TONG GUNMEN DROP 1 IN WAR HERE

ZEPPELIN ESCAPE FROM DOOM TOLD

Today

The Great Ship Arrives.
What Is Man? Admirable.
He Begins a New Era.
Daedalus a Reality.

By ARTHUR BRISBANE

(Copyright, 1928.)

YESTERDAY, October 15, will remain an important date in the history of science and progress. The arrival of the great Zeppelin after difficulties natural to so great an experiment marks the beginning of a new era for the human race in travel and in thought.

MEN used to creep over the earth, timidly looking at the sky, trembling at the lightning.

Now they will sail proudly along the clouds, looking down from the sky upon the earth that once held them prisoners.

AND what a magnificent road the airship travels, as wide as space, with every road leading everywhere. The Zeppelin giant at the order of its captain, could select, across the ocean, a road to suit wind and weather, and here go straight to the waiting hangar at Lakehurst or turn to sail above New York, letting the biggest city see the biggest material accomplishment of man.

THE Zeppelin brings a score of passengers and is a marvel. Successors to this flying ship, different in shape and build, indifferent to wind and storm, will carry thousands of passengers as one load over the oceans and continents of the earth.

ELECTRIC trolleys and automobiles enabled city crowds to visit first, city suburbs, then points far away.

The flying machine will take entire populations to see the whole world.

LITTLE imagination is required to show us, in the future, flying school houses and universities. Students and teachers on flying ships, actually seeing and learning at the same time, will be carried by wireless power, taken up from the earth, by moving airships.

It is pleasing to think of Niagara's power, sending and bringing ships across the Atlantic, while the power of the Colorado River carries airships over the continent and out on the Pacific.

WHAT men can imagine, they can DO, and there is no limit to their imagination.

When Virgil described Daedalus, flying from the labyrinth in Crete across the Mediterranean to safety, "*Daedalus, ut fama est, fugiens minoia regna, etc.*, he little thought that men—dozens together—would actually fly the Atlantic, compared with which, the Mediterranean is a small pool.

MEANWHILE the presidential campaign goes on. In these days of unlimited possibilities, the presidency offers great opportunity to a capable man.

Mr. Hoover was in New England, campaigning, while Gov. Smith, brown derby in hand, was laying a wreath at the side of the cabin in which Lincoln was born.

When asked to make a speech in the little cabin, Gov. Smith, with good taste and good political judgment, declined. He went to SEE Lincoln's birthplace, not to make a speech in it.

A CHICAGO STOCK EXCHANGE seat sold for $600,000, a new high price. New York brokers pay $650,000 for a seat, which shows how speculative money goes to New York.

BUT now, at 4 p. m., something more important even than money has come to New York, where this is written. At this moment, the great Zeppelin is flying north over the city, almost directly above Fifth avenue.

Tens of thousands of automobiles are stopped in the streets, traffic is in chaos, thousands climb to roofs of business buildings. Horns, steam whistles, bells and everything that can make a noise, celebrate the marvelous sight.

The flying monster is so gigantic that, even high in the air, it looks its great size.

A score of airplanes accompany it, as you have seen little birds following a huge crow, or rather, horse flies, buzzing about a horse.

IT is impossible to exaggerate the impressive beauty of the spectacle as the great ship, under perfect control, turns majestically above the city, returning south toward its goal and the landing of its passengers.

Dante describes a winged angel, sent to rebuke presumption in the lower regions, then superbly and silently departing, having performed the appointed duty.

The sight of that great airship, silvery bright, the tiny human beings within invisible, impresses you as nothing else on earth could do.

"WHAT is man that You visiteth him?" the Bible asks. He is nothing, in himself. But in his works, he is admirable. All honor to the German nation for the achievement.

INTELLIGENT men in the American Legion demand a separate department for the American air fleet, agreeing with Gen. Mitchell, dismissed for knowing too much and talking too frankly, about flying and the mistakes of his "betters."

The air fleet will be a separate unit eventually, and no well-meaning dodo, no protector of battleship building interests will be able to prevent it.

The Zeppelin's arrival should make this government realize that flying is too great to be A BRANCH of Army, Navy, or anything else.

NO man's ingenuity there is no end, and the British seem to be surpassing us as inventors.

One introduces a new talking machine record, in the form of a thread. A coil weighing a few ounces holds as much as ten ordinary disc records. The new de-

(Continued on Page Three.)

WIEGAND BLAMES PILOT'S BLUNDER

By KARL H. VON WIEGAND,

(Copyright, 1928, by King Features, Inc. Reproduction prohibited in whole or in part.)

ABOARD THE GRAF ZEPPELIN, Monday, Oct. 15.—Europe and America were connected in travel by air today. When the Graf Zeppelin sank as gently as a feather on American soil at Lakehurst today with the first passengers to cross the Atlantic by air, with its mail and express packages, it marked the beginning of trans-ocean air traffic.

The Graf Zeppelin covered 5,978 miles from 8 o'clock Thursday morning to 6 o'clock Monday afternoon. Adding the six hours difference of time between Friedrichshafen and New York, we were in the air approximately 112 hours.

The distance is the longest ever made by air without landing. The time in the air is within six hours of the world duration record of 118 hours established by the French with the Dixmuede. The former German Zeppelin L-72, delivered to France by Germany after the war. As we land the Graff Zeppelin still had enough fuel for 41 hours at full cruising speed or 55 hours at reduced cruising speed. The average speed, despite the accident to the stabilizing fin, was 54 miles an hour.

Dr. Eckener has demonstrated with the Graf Zeppelin, the feasibility and the practicability of commercial trans-Atlantic air traffic. It would be unfair to this giant silver ship of the air for which I have come to have a genuine affection for having brought us from Europe to America through storm and stress, not to tell the truth about the storm incident which damaged the ship and brought us into peril.

Blames Helmsman

In part at least, how far, it will be difficult to establish, it was due to the helmsman on the wheel which controls the elevator fins. When the first shock of the heavy squall, into which we went at 70 miles an hour, struck the ship, the elevator helmsman lost his head and instead of countering and correcting the downward depression of the bow of the ship he threw over the wheel the wrong way, thereby accelerating the dive downward.

Almost immediately he discovered his blunder and then so strongly threw the wheel in the opposite direction that he brought up the nose of the ship so suddenly and so sharply that one of the stabilizing fins which carry the greater part of the aerodynamic load and, so to speak, is the "hinge" on which the airship moves upward or downward, could not stand the strain. Both Staff Captain Ernest Lehmann, though off duty at the time, and Commander Rosendahl

(Continued on Page Two.)

"GOUGING" LAID TO LLOYD

Tentacles of the administration of Gov. John S. Fisher are wrapping themselves protectively around the attempt to gouge money from Pittsburgh "racketeers" in the name of Herbert Hoover's candidacy for president.

This attempt was made by using the address of the office of Mayor Charles H. Kline to force keepers of one-man clubs, disorderly resorts and gambling establishments to advertise in a so-called "Hoover League Manual."

The shadow behind the throne in the entire affair is reported to be Walter J. Lloyd, former police magistrate, now connected in an official way with the state Bureau of Labor and Industry.

Mayor Charles H. Kline, according to his friends, is preparing to issue a statement disclaiming responsibility for the entire affair. They say that he knew nothing of the "hold-up," except that one employe of his office was connected with a Hoover publication.

MAYOR'S CLERK USED

This employe—J. Edward Garlitz, an assistant secretary in the mayor's office—apparently was the dupe of Lloyd and others higher up, who selected him as treasurer merely because of his connections. In every campaign hundreds of "manuals", "magazines" and "newspapers" are created merely to gather the money contributed by "suckers" who think they are aiding the national campaign.

Garlitz, presumably with the consent of the mayor, who did not realize that the address of his office was to be used to force the "racketeers" into line, fell for the big money talk of the real promoters of the scheme.

Republican County Chairman Jo-

(Continued on Page Two.)

As America Saluted Zeppelin

Pittsburgh Sun-Telegraph

ESTAB. 1927—VOL. 3—NO. TUESDAY, OCTOBER 16, 1928 ★ THREE CENTS

Airline's Inaugural

REPAIRING AT SEA

From building tops in New York, the great hole torn in the Zeppelin's port stabilizer was plainly visible, as this photo shows. The damaged fin was recovered, all but the hole shown here, at sea and the act hailed as a marvel of aviation engineering.

Photo by International Newsreel.

ZEP'S TRIP TO LAKEHURST PICTURED

Here is the pictorial story of the Graf Zeppelin's majestic flight along the eastern seaboard out of Virginia, over the nation's capitol buildings, New York City, to Lakehurst (N. J.) U. S. Navy airfield. It is shown as it soared over the capitol and the White House, from the steps of which President Coolidge waved welcome, as whistles shrieked greetings from lower New York, and as it was just about to touch its nose at Lakehurst. Note as it sailed over New York the steam escaping from whistles.

THE Peach Wall St. Close

THE WEATHER

WEATHER—Showers today, tomorrow; little temperature change.

ZEP CREW OFF TO N. Y.

International News Service.

LAKEHURST, N. J., Oct. 16. — Hundreds of excited townsfolk gathered at the railroad station here to cheer Dr. Hugo Eckener and the crew of the Graf Zeppelin as they entrained at 1:30 o'clock this afternoon with members of Mayor James J. Walker's reception committee for Jersey City.

"We want Eckener," the crowd yelled after the commodore and his men had boarded the train.

A cigar drooping from his lips and his face wreathed in a jovial smile, the Graf Zeppelin's commander opened the window. He acknowledged the "Hochs" of the crowd and their congratulations with a wave of the hand.

The train then started for New York amidst thunderous applause by the crowd, the waving of handkerchiefs and the throwing of handkisses by many a hero-worshipping maiden. Accompanying crew of the Graf Zeppelin are 15 officers of the Naval Air Station, two officers of the Navy Bureau of Aeronautics, and more than 100 newspaper correspondents and cameramen.

Meanwhile heavy guard details were placed throughout the hangar

(Continued on Page Two.)

HUNT 5 FROM N. Y.

Five New York "hatchet men" were sought by detectives today in the Chinese tong outbreak here which sent Yee Foo, 35, laundryman, of 451 North Highland avenue, to Pittsburgh Hospital with a bullet in his right hip.

Inspector of Detectives Frank Boyd ordered his entire force to ferret out the gunmen, after sleuths had learned from local tong leaders that imported Chinese had shot down Foo, a member of the On Leong Tong, last night while he was working in his shop. Detectives questioned several tong henchmen today, but declined to disclose their names.

SUSPECT ARRAIGNED

Flanked on one side by his counsel, Attorney W. H. Coleman, and on the other by Frank Lee, secretary of the Hip Sing Tong, wearing a bullet-proof vest, John Wing, 29, of New York, arrested last night, was arraigned in Central Police Court today. He was held over by Magistrate John W. Otte at request of detectives, who said they wanted to have translated several Chinese letters found in Wing's possession. Chinese interpreters are shunning the task, because of the tong feud, they said.

Wing was taken into custody in a laundry at 719 Fifth avenue on order of Superintendent of Police Walsh to round up all suspicious Orientals. Wing was unarmed. He came to Pittsburgh Friday.

Yee was shot by a man who entered the shop, revolver concealed under a coat which he carried on his right arm. Foo reached for his own weapon when the man entered and the shots were exchanged. The gunman was seen limping away by a number of boys who followed him a short distance.

Witnesses told police that the man drove to the scene in a taxicab and they believe he escaped in a machine parked nearby. Detectives searched the haunts of the Hip Sing Tong as well as other Chinese headquarters in hope of finding a wounded Chinese, but their search was in vain.

The downtown Chinese settlement has been guarded by detectives since Monday night following the outbreak of the tong war in other cities. King Lai, vice president of the On Leong tong asked police protection for members of his tong here. Five lives were taken in the warfare which flared up over Sunday in New York, Washington, Chicago and Philadelphia.

Tunnel to Millions

TOLEDO, O., Oct. 16.—A plot to rob the vaults of the Ohio Savings Bank and Trust Company, here, in which millions of dollars in currency are stored, was revealed today when a tunnel leading directly under the vault from the basement of an empty store room was discovered.

Between the bank and the empty rooms were two occupied rooms. In the tunnel was found an acetylene torch and nearby a tank of gas.

Admiral's Rank Gets Him Ducking From Zeppelin

LAKEHURST, N. J., Oct. 16.

Admiral Moffet

A REAR ADMIRAL in the United States Navy ranks all the "breaks" there are, of course, when a visiting Zeppelin is grounding at the Navy air station.

Rear Admiral W. A. Moffet, chief of the Navy Bureau of Aeronautics, was getting them while the Graf Zeppelin was being moored last night. Being a rear admiral, he could walk right up under her, while the ordinary folks had to stand about a city block away.

He was taking advantage of this particular prerogative when the Zeppelin's crew dumped the water ballast out of her tail. It was a lot of water. Admiral Moffet got most of it.

Only the fact that he had on an overcoat enabled him to attend a dinner given by the post commandant without making a complete change of attire.

ZEPPELIN AND CREW GLORIFIED BY LADY HAY

By LADY DRUMMOND HAY,

Only Woman Aboard the Graf Zeppelin on Its Flight From Friedrichshafen to Lakehurst.

(Copyright, 1928, by King Features Syndicate, Inc. Production in whole or part prohibited.)

LAKEHURST, N. J., Oct. 15.—I have enjoyed every minute of the journey from Friedrichshafen to Lakehurst, and I am sorry to leave the ship.

The beautiful structure has nobly fulfilled its purpose. When the gale swirled round the silver monster, when the rain beat upon its gleaming cover, when the exquisite machinery was put to the test—the Zeppelin was true to its trust. We were not betrayed to the mercy of the elements.

I love the giant airship, with a sincere and poignant emotion. For days and nights it has carried me and my 59 companions in safety and comfort through the trackless way which, since the beginning of the world, jealous nature has denied to man. Over mountains, plains, hills, valleys, forests, seas and ocean, the airship, appealingly beautiful in the harmonious perfection of every detail, flew its proud way sheltering in its mighty bosom sixty souls who had put their trust in its faithful service.

The Graf Zeppelin is more than just machinery, canvas and aluminum. It has a soul—every man who worked to build it, every man who worked to fly it, every one of us who have made this journey have contributed to the humanization of the aerial colossus. I love the airship as if it were something living—a being animated by life, responsive, grateful, capricious, lovable in the sense that it can give as well as receive.

Supremely Happy

Men have given, far more than manual service to create it. Inspiration conceived the Zeppelin in the first place. Inspiration has been behind the hammer of the workmen welding the huge aluminum beams. Inspiration is sewn in the silver canvas cover. Inspiration holds the crew and officers in thrill far more surely than could the charms of alluring woman. The airship flies on the exaltation of those whom it has bound to its service and to its worship.

And it gives—what does it not give? Only those who have been closely in contact could possibly realize why Dr. Eckener, his officers and the men of his crew would undoubtedly sacrifice to the last extreme in order to save the ship from harm.

I realize the airship has come to mean very much to me. It has personal appeal.

Men create these mechanical monsters as soulless servants, but so much of their own soul goes out in the creation that the monster in turn, through the every affection which it generates, can become as tyrannical as a too-beloved woman, a spoilt child or dog.

I have been supremely happy on the Zeppelin. The journey has contributed richly to my emotional life. These few days have been worth years to me.

I have learned to love the airship,

(Continued on Page Twenty-seven.)

Exclusive—To You!

THE PITTSBURGH SUN-TELEGRAPH today presents the true story of the history-making flight of the Graf Zeppelin, as told by two of the passengers, Karl H. Von Wiegand, Hearst newspaper correspondent, and Lady Drummond Hay, the only woman aboard.

Hearst newspapers had the exclusive news and picture rights aboard the first air passenger liner.

HOOVER HITS DEMOCRATIC TARIFF PLAN

Visiting Day :-: Pittsburgh Mothers "At Play" in a Kindergarten :-: Youngsters Win

SPRING GARDEN

Spring Garden Public School mothers find time once in a while to give a day to the kindergarten work in that district and to play their children's school games. Here Mary Louise and Joseph Domin and Marion Bernardi have brought their mothers to school.

A DAY IN SCHOOL

Ruth Kurtz and Billy Doerfler found just as much to amuse them in their toys as ever, even though their mothers were their guests for the day. And the mothers had to find pleasures for themselves. So they talked about this and that.

PHOTOS BY PITTSBURGH SUN-TELEGRAPH.

GRANDMOTHERS, TOO

Virginia Linkenheimer not only brought her mother but her grandmother as well. And grandmother, Mrs. Hoffman, brought Lois Linkenheimer, who she holds here. The Mothers' Day at the school was arranged by teachers there after the idea of the Parent-Teachers' Association.

TURNING WHEEL WRONG WAY CAUSES DIVE

(Continued from Page One.)

saw the mistake but too late to interfere in time. The loss of the British R-38 was attributed to some such error on the part of the helmsman.

Strength Shown

The strain and stress of buffeting winds that the Graf Zeppelin stood successfully after the accident demonstrated beyond doubt the structural strength and stability of the great ship of the air. The epoch-making voyage revealed certain weakness, too. The wireless station should have a greater radius. Becuse of the vital necessity of weather reports, the wireless is of vastly greater importance to airships than to sea-going vessels.

Energy for the wireless should not be dependent on an automatic generator that runs only when the airship has considerable speed. When the accident to the stabilizer occurred and the ship had to stop, it was impossible to send a call for help until the emergency set was got ready.

The administration of the wireless room left much to be desired. The feeding of passengers and crew was wholly inadequate. No inexperienced cook and amateur steward, however willing, can cook and wait on 60 people with hearty appetites.

We looked upon it as a "picnic" party and few of us minded it. These are a few of the several minor weaknesses that the trip brought out, but which, in the great achievement of Dr. Eckener and his splendid officers and crew, are utterly insignificant.

At 9:30 came the cry from the control bridge "Land." Everybody rushed to the windows. Eyes sparkled, voices had the resonance of joy. Only Lady Drummond Hay said almost sadly, "I shall be sorry to leave our silver ship.

"It has carried us safely through winds and storms and at that being handicapped by being crippled like a bird. It has given us an experience that never again will we have in life."

She meant it, too.

Reach Virginia

Fifteen minutes later we reached the coast line of Virginia between Cape Charles and Machipongo light. A lighthouse tender saluted us with her siren.

We crossed the sandy shore at an altitude of 1,700 feet. An airplane greeted us a few minutes later, looping and spinning like a bird trying to express the joy that we felt. Commander Rosendahl came to the bridge and remarked to Eckener: "Look out for fog," for now Rosendahl, the ablest airship man in America and, as I have had opportunity to learn, one of the ablest in the world today, was at home in the air here.

Sure enough, within 10 minutes a blanket of fog blotted out Virginia from us as we headed up Chesapeake Bay. The Prussian minister of interior, Mr. Grzesinski, came to the bridge as I stood talking with Eckener and congratulated him in the name of the passengers. Turning to me Dr. Eckener said:

"We shall go via Washington if wind and weather permit, for I would like to pay my respects to your president and to Washington before landing in Lakehurst, even though the Graf Zeppelin is crippled as she is."

Wireless Coolidge

As we crossed the coast line the commodore handed the wireless operator a telegram of greeting to President Coolidge:

"At the moment of arrival on the American coast line on this diversified and very interesting crossing of the Atlantic ocean by airship with passengers and mail from Germany to America, in which we have had as a comrade and experienced friend, Lieut. Com. Rosendahl of the United States navy, the commander and crew of the Graf Zeppelin beg to extend to the president of the United States their most respectful greetings."

The reaction among the passengers was strong. At least one or two, perhaps more, had at one time or another reckoned with the possibility of never reaching this side of the Atlantic. One, Frederick Gilfallen, even wished he had brought a revolver along because it would be easier to die that way than by drowning. Another passenger expressed his conviction to me more than once, "We will never get there."

Eckener, who has been the personification of calm and confidence throughout the flight, even his eyes showed a new light. His son, Knut, has been one of the real heroes of this great achievement in the air.

Son Goes First

No man's heart on this air voyage was at the stage of such drama as that of the commodore. When so large a part of the vital stabilizing fin was torn away, as much, if not more, attributable to the elevator pilot losing his head and throwing the wheel the wrong way than to the storm, Knut Eckener was the first volunteer to crawl out into that perilous place to begin repairs.

With him were Ladewig, one of the wireless operators, Helmsman Samt, and Navigation Officer Marx.

A little later when the stern of the ship began to sag under the deluge of rain and other causes, Capt. Flemming, then in command on the bridge, turned to the commodore and said, "we must start two engines."

The ship was practically standing still. The motors were partly stopped, partly idling. Eckener knew that his son was on that fin. He knew, too, that if he ordered the motors to be started that in all probability the wind would tear his son, perhaps others, off that perilous place and hurl them into the sea below.

"I must have two motors," again said Flemming. Eckener's face suddenly aged. He looked out of the window from his favorite place in the corner of the bridge. He swallowed hard. Huskily came the command, "Start the motors."

There is no telephone communication from the bridge to where that fin is. What Eckener lived through in the minutes before word was brought him that his son Knut and the others were safe, only he and his God know.

On the entire trip since we left Friedrichshafen Thursday morning, Eckener has had about eight hours sleep. I was on the bridge at all hours of the night and day, some times sitting with him there, always I found him on his post of duty.

Always he took his meals there. Saturday night after the accident, he laid down once but could not sleep.

Close Watch Kept

Eckener had given orders that three men be constantly on duty at the edge of the stabilizer to watch if anything more should be carried away, especially to watch sharply whether any of the structure should give way. As there is no electric light there and at night that part of the ship is stygian darkness, the men crawling about on duraluminum girders and supports, had only flashlights. The Fins are about eight feet thick.

The lower surface was ripped away leaving the structural part and the upper canvass cover exposed to terriffic wind when in flight. Knut Eckener was one of the heroic men who every little while had to walk out on the girders and trusses in the fin with nothing below but the raging ocean, to examine with flashlight whether all parts were still intact: Knowing that, Eckener could not sleep. Sunday night after passing over Bermuda, we were boring into a beastly hard headwind. Eckener turned to me "we must bore through this wall of wind." He looked so tired that I went to my cabin and brought him a glass of century old brand. He was grateful.

The night Sunday to Monday was crtical. I was so worn out that I threw myself in my berth without any dinner at 9 o'clock. Even a glass of champagne and some caviar were no temptation.

Soon I was awakened by the ship dipping and rolling. We were fighting with buffeting winds. One could feel how the big ship struggled bravely to overcome the elements.

Periled by "Wing"

There was nothing dangerous or critical in that. The danger lay, however, in that crippled "wing," if I may call it.

Report came to the bridge that a part of the upper surface had been carried away. Knut Eckener, Ladewig, Knorr, Samt and others worked like Trojans fastening the remainder so that it would not go.

About 10 o'clock we were through. Eckener laid down and slept for a short time. Toward morning a southeasterly wind drove us along at increased speed.

When we heard "land in sight" all knew that the pioneer blazing of a path through the air over the Atlantic from Europe to America for commercial traffic had been achieved.

Grateful for Welcome

Eckener was so touched by the tremendous welcome from Washington as we cruised over the capital and then by Baltimore that turning to me as I stood by his side on the bridge, he said:

"I had decided not to visit New York, much to my regret, because of the condition of the ship and the lateness of the hour, but after this reception I must try and show my appreciation."

Turning to Capt. Flemming, in command at the time, the Commodore said, "From Philadelphia steer for New York and not for Lakehurst. I think we can make it before dark."

Coming into the dining room, Eckener walked up to Lady Drummond Hay. Eckener, stretching out his hand, said: "Let me congratulate the first woman to cross the Atlantic by air from Europe to America and so brave a little lady at that. I am happy to have been able to justify your confidence in our ship and in ourselves."

Robert Reiner, of Weehawken, N. J., proposed "three cheers for our Lady Drummond Hay, the bravest passenger among us." The cheers were given with a rousing will.

Between Washington and Baltimore the "Zeppelin Club" of transocean air voyagers was founded. Karl von Wiegand was elected president, with three vice presidents, Ernst Brandenburg, chief of the German civil air ministry; Lieut.-Commander C. E. Rosendahl and Col. Emilio Herrera. Robert Reiner was made treasurer and Lady Drummond Hay secretary.

Von Wiegand proposed Dr. Eckener as honorary president and all the officers of the ship and Knut Eckener made honorary members. It was adopted. Eligibility in the club consists in crossing the Atlantic or the Pacific by air in a seaplane or airship.

As we turned over the White House in Washington, Eckener laughed so spontaneously, so heartily, that it did me, who knows something of what this pioneer of airships has been through, good to see him so happy.

"America is good to me and I am so grateful," he remarked.

Robert Reiner presented to Eckener $100 for the crew. He invited Eckener, officers and all passengers to be his guests at a big dinner.

JAWORSKI REWARD GIVEN ZAZWORSKI; PART FOR BABE

Mrs. Nellie Klesczinki pointed out the house to which Jaworski had fled.

Frank Frankowski walked around and around that house to see whether Jaworski had fled.

Patrolman Mike Wojonowski pumped lead into Jaworski.

John Zazworski brought about Jaworski's arrest after meeting him accidentally in a Cleveland restaurant.

These were the four claims to a $5,000 reward that greeted the County Commisisoners today. All four wanted the prize put upon the head of the daring gunman, Paul Jaworski, the former choir singer, who shot his way out of the county jail 14 months ago.

The Commissioners decided for Zazworski, upon the recommendation of District Attorney Samuel H. Gardner. One-fifth of the reward Zazworski yesterday promised to turn over to Catherine Petak, of McKees Rocks, for the support of her seven-months-old baby.

The girl's father had prosecuted Zazworski for misdemeanor. Zazworski yesterday pleaded no defense and the settlement was arranged.

Zazworski strolled into a Cleveland restaurant two months ago and was quite startled to see seated nearby Paul Jaworski.

ZEP CREW OFF TO NEW YORK

(Continued from Page One.)

here to prevent the curious from coming too close to the Graf Zeppelin and the dirigible Los Angeles, also berthed here.

SMOKING BARRED

"No smoking" signs were erected at vantage points in the hangar and guards were given instructions to arrest anyone caught violating the order. These extraordinary precautionary measures were taken because of danger to the ship, whose gas cells are filled with highly inflammable hydrogen gas.

Capt. Eckener appeared on the field shortly after noon. His son, Knute Eckener, one of the heroes of the trip, being one of four men who climbed out and repaired the damaged port horizontal when it became damaged, also strolled about the hangar. Eckener, a tall, strapping, blue-eyed chap of 24, smilingly declined to discuss his feat.

The German officers and crew had lunch at the officers' mess. Some of them signed postal cards showing pictures of the Zeppelin. They chatted among themselves for the most part and declined to be interviewed. Some of them posed willingly enough for photographs.

Dr. Eckener slept late today. So did the other officers of the Zeppelin. The members of the crew, however, were around the hangar early.

Work of repairing the damaged port fin of the Graf Zeppelin was begun. A tall ladder was run up to the fin and examination of the damage made. At 1 o'clock a half dozen workmen were poised atop the fin, busily engaged in ripping off the torn fabric.

CAPITAL PLANS WELCOME

WASHINGTON, Oct. 16.—The National Capital laid plans today to extend an official welcome to Dr. Hugo Eckener and officers of the Graf Zeppelin.

Under present plans Dr Eckener will arrive here Friday morning from New York. He will pay an official visit to President Coolidge, and later will place a wreath on the tomb of the Unknown Soldier in Arlington.

A luncheon and a dinner dance are to be held in honor of the party.

It has not been determined wether Dr. Eckener will remain here over Saturday.

'GOUGING' LAID TO LLOYD

(Continued from Page One.)

seph G. Armstrong was indignant when he read the account in the Pittsburgh Sun-Telegraph of this new political racket.

"Mayor Kline has had enough trouble," he said. "His friends should not get him into a thing like this. It certainly will not help Herbert Hoover and it will not help Mayor Kline. The Republican county committee, of which I am chairman, certainly is on record against such things as this."

IDENTITIES SECRET

The entire affair, so far as could be learned yesterday, is a personal one with Lloyd, Garlitz and other unnamed members of the "Hoover Pittsburgh Republican League," whose names as yet are deep secrets.

The Republican city committee, the county committee and the state committee, apparently knew nothing of this "hold-up," which was designed to produce a few thousand dollars for the promoters without regard to the effect that publicity might have by revealing some of the barnacles on the Hoover ship.

The mayor is understood to be preparing a brief statement relieving himself of all responsibility for the effort to get Pittsburgh's racketeers to produce amounts ranging from $5 to $100 for advertising in a booklet that could be published for a comparatively few dollars, leaving the rest of the money to the promoters of the scheme.

BUYERS' AIDS

THAT'S WHAT THE SUN-TELEGRAPH CLASSIFIED ADS ARE.

PICK-UPS FOR TODAY

A Piano in the Lafayette Exchange
It's a studio upright, like new, and the owner will sell for $175. See classification 87.

A Touring Car for $80
1924 model, good running condition, engine rebored. You'll have to phone in the evenings. See classification 94.

Tailor Shop For Sale
Located in one of the North Boroughs; doing good business, and owner will sacrifice to a quick buyer. See classification 12.

5-Piece Walnut Bedroom Suite
Goes for $75. Simmons springs, like new. Owner can be reached by telephone. See classification 86.

See These Complete and Many Others

FLYING CONVICT CAUGHT AFTER ESCAPING PRISON

After a two-year layoff, Basil Banghart is going back to his old job as quarterback of the football team at the Atlanta Federal prison. Since he escaped a hail of bullets fired by a prison guard two years ago he has been an aviator, principally at Ocean City, N. J., but he took time off from the sea coast long enough to crash recently at Cooperstown, Pa.

Today Banghart, 28, whose home is in Detroit, Mich., was brought from Bedford, Pa., where he was arrested by Deputy United States Marshal John Lowers, accused of driving a stolen automobile. He will be returned to Atlanta.

Banghart had served eight months of a two-year sentence, imposed at Dayton, O., when he escaped two years ago. He told Marshal Lowers that he did not plan the escape, but took advantage of the opportunity to get out. He is accused of stealing an automobile in Atlanta and driving north after his escape. He had been an aviator before entering the prison and while a fugitive had worked for commercial aviation companies. He was en route to Pittsburgh when arrested. It is said he had a set of dies used for changing numbers on auto engines when arrested.

GIBSON FIRST TO TRY RUM RING

Judge R. M. Gibson in Federal Court will try the first group of defendants in the rum probe conspiracy cases, it was announced today.

Forty-seven North Side politicians, police and racketeers are scheduled for trial first, when the November term of court opens, November 13. Among these are Representative Samuel J. Grenet and Police Inspector Charles Faulkner.

Judge Nelson McVicar will try civil cases while Judge F. P. Schoonmaker will hear motions and arguments, during a November term, a new procedure in Federal Court.

THE WEATHER

Local Forecast.

Showers this afternoon, tonight and Wednesday; not much change in temperature.

General Indications.

Western Pennsylvania and Ohio—Showers tonight, warmer in east central portion tonight; Wednesday showers.

West Virginia—Showers tonight or Wednesday; slightly warmer in east portion tonight.

Hourly Temperatures.

12 midnight	70	9 a. m.	69
1 a. m.	69	10 a. m.	70
2 a. m.	68	11 a. m.	72
3 a. m.	69	12 noon	73
4 a. m.	70	1 p. m.	76
5 a. m.	69	2 p. m.	78
6 a. m.	69	3 p. m.	79
7 a. m.	69		
8 a. m.	69		

Sunrise today .. 6:33 Sunset today ... 5:38

Observations for the 24 hours ended at 8 o'clock this morning:

Time.	Temp.	Hum.	Wind.	Weather.
8 a. m.	69	84	S. W.	Lt rain

Temperature and Precipitation.

	1927	1926	1925	1924	1923	1922	1921	1920
High..	52	65	68	73	76	74	70	74
Low ..	46	50	46	52	57	39	39	59
Mean.	48	56	59	60	64	64	54	66
Precip	.00	.04	.91	.00	.00	.22	.00	.00

Bulletin.

Observations taken by the United States Weather Bureau. The morning temperature readings were taken at 8 o'clock. The lowest temperature is for 12 hours ended at 8 o'clock this morning. Precipitation is for 24 hours ended at 8 o'clock this morning.

Station.	Temp. 8 am.	Temp. L.	Pre-cip.	Station.	Temp. 8 am.	Temp. L.	Pre-cip.
Atlanta.	70	70	.14	Memphis.	74	72	.30
Atl City.	66	54	.00	Miami ..	80	80	.00
Bismarck.	38	32	.00	Montgmy..	74	72	.18
Boise ...	52	52	.00	Nashville.	72	72	.06
Boston ..	58	56	.00	New Orl.	76	74	.90
Buffalo..	64	58	.12	NewYork	60	58	.00
C'nooga..	70	70	.14	Norfolk	68	62	.00
Chicago.	66	64	.06	Oklahoma	50	50	.18
Cincinn..	70	68	.14	Omaha .	50	50	.06
Cleveld..	70	68	.01	Pkrsburg.	70	66	.00
Climbus..	66	66	.10	Party Rd	58	56	.52
Denver..	32	32	.72	Pdelphia.	62	60	.00
Des Mes	64	64	.14	PITTSBG	70	68	.00
Detroit .	66	64	.10	Rid. Ore	60	60	.06
Duluth .	46	46	.07	St Louis.	68	66	.01
Elkins ..	70	58	.01	St Paul..	52	52	.66
Harrisbg.	60	58	.00	S L City.	46	46	.00
Helena..	40	40	.00	San Ant.	72	68	.00
Huron...	48	48	.06	San Fran	56	54	.00
Indianpls	66	64	1.08	Seattle ..	58	56	.06
Jsonville	76	74	.08	Spokane..	50	50	.02
Kan City	64	64	.78	Tampa ..	74	72	.20
Little Rk	72	70	.45	Washgtn.	64	64	.00
Los Ang	60	58	.48	Winnipeg	32	32	.00
Louisvle	72	68	.48	YstonePk	32	32	.00
Lynchbg.	68	64	.60				

Weather Conditions.

The Atlantic coast high is now well out on the ocean, and the barometer is falling over all the states east of the Mississippi River. The center of the low pressure area covers the Central and Southern Plains states. It is producing cloudy weather everywhere from the Rocky Mountains to the Atlantic coast, and rain from the foothills of the Rockies eastward to the Appalachian Mountains, and from Canada to the Gulf. The rains are light, generally, but heavy in some localities. At Evansville the fall amounted to 2.22 inches, Sioux City, 2.16; Fort Smith, 1.54; Keokuk, 1.32, and Indianapolis, 1.08 inches. This widespread rain area will no doubt break the protracted drought prevailing over the states east of the Mississippi.

Following the rain there will be a drop of 20 to 30 degrees in temperature.

River Conditions.

Rain is general over the rivers today. The rivers are still stationary at low stages. Stage at Pittsburgh is 9.7 feet. Dam No. 2, 8.5, and Dam No. 6, 7.4. The dams are up.

NEW ENGLAND GIVES HOOVER OVATION

By WILLIAM K. HUTCHINSON,
International News Service.

WASHINGTON, Oct., 16.—Herbert Hoover, Republican presidential candidate, arrived in Washington from Boston at 11 o'clock today.

He went immediately to his headquarters to work on the speech he will deliver in New York next Monday.

The Republican nominee visited 14 cities and towns in New England, made eight speeches, faced 500,000 people and spoke to 60,000 voters in person and millions over the radio. He found the most enthusiastic audiences that have greeted him anywhere in the campaign and he made the most of his opportunity to elevate the tariff as a pressing national issue.

HITS SMITH ON TARIFF

The climax of Hoover's visit to Massachusetts was his speech in the arena at Boston. He took sharp issue with his Democratic rival, Gov. Alfred E. Smith, on the tariff issue, declaring he favored retaining the tariff-making powers in the hands of congress and the president. Smith has advocated turning this power over to a federal commission and Hoover ridiculed this proposal.

The Republican nominee discussed local and national business conditions at some length and declared tariff protection, expansion of foreign markets and governmental economy—all to be furnished by the Republican party—would provide New England, as well as the rest of America, with continued prosperity. He predicted a bright future for the textile industries, declaring better times were ahead and that the industry had "turned the corner" to prosperity.

Hoover came out strongly for adequate protection of Americans abroad, indorsed President Coolidge's policy in Nicaragua by inference, demanded full payment of was debts, indorsed private loans to European nations and pledged government and in the development of new foreign markets.

CITES TRADE GROWTH

After paying a tribute to the industrialism of New Eng nd, Hoover first told of the growth of American foreign trade under the Harding-Coolidge administrations. In 1927, he said, American exports totalled $4,865,000,000 or "$1,000,000,000 increase under Republican rule." Our imports increased during the same period by $1,675,000,000 to a total of $4,185,000,000 he added.

"Our total volume of exports translates itself into employment of 2,400,000 families," he explained.

Hoover used these figures to prove that foreign nations can pay their debts to us. He further cited the expenditure of $2,000,000,000 annually abroad by Americans for other purposes. He said American tourists alone spend $770,000,000 a year abord while immigrants send $240,000,000 home each year.

"The fact is the increase in our tourist expenditure alone in Europe since the war would enable them to take care of the entire amount of their annual payments on these debts," Hoover declared.

"The increase alone in our imported goods since 1922 would pay the whole amount three times over."

Hoover used the same statistics on exports to prove the tariff did not hurt America's foreign trade. On the contrary, he said, this increase in exports proved that the tariff did not destroy our markets abroad.

TARIFF HELPS TRADE

"In short," he added, "There is no practical force in the contention that we cannot have a protective tariff and a growing foreign trade. We have both today."

On the question of turning tariff-making powers over to a commission, Hoover, approved the U. S. tariff commission s work and said it could be made more useful.

"But the American people will never consent to delegating authority over the tariff to any commission, whether non partisan or bi-partisan," he continued. "Our people have a right to express themselves at the ballot upon so vital a question as this. There is only one commission to which delegation of that authority can be made. That is the great commission of their own choosing, the Congress of the United States and the president. It is the only commission which can be held responsible to the electorate."

PROTECTION ABROAD

After declaring that foreign trade "thrives only in peace," Hoover urged the protection of American citizens abroad.

"Unless there can be constantly evidenced amongst all nations that the lives and property of all citizens shall be protected, the foreign trade and the economic life of the world will degenerate instead of thrive," Hoover said. "Fortunately the occasions where it has been necessary to send armed forces to preserve this principle are diminishing.

"Aside from the great war, the Democratic administration found it necessary to take such action on nine occasions, while during this administration only four such incidents have arisen. Every American must hope that they will not again arise."

Another feature of Hoover's day in New England was his meeting with citizens of foreign birth. He spoke to French, Swedish, Jewish, Greek, Armenian, Syrian, Italian and Polish emigres.

He told them they were all Americans now and entitled to a voice in our government. Each group pledged him its support in the election.

To a group of Negroes, who followed the others, he added:

"I believe the proper place for the colored folks is in the Republican party."

There was but one discordant note in the whole adventure. It occurred when for the first time, probably in his whole life, he was booed by children. Schoolboys aging from 8 to 10, flaunted Smith banners in Medford, Malden and Everett as he motored to Boston. They added boyish boos, which were drowned out by the cheers of other school children and by the almost hysterical ovations given him by women.

The Outstanding Paintings Exhibited at the

Carnegie Institute Twenty-Seventh International Exhibition of Paintings

will be reproduced in natural colors and monotone, in the

Color Gravure Section of the Sun-Telegraph

Next Sunday

The Sun-Telegraph is the only newspaper in the entire country ever to devote an entire section to these world-famed paintings. You will want to see this issue—and save it.

ORDER NOW!

SMITH CLAIMS VICTORY IN PA. AND OHIO

East Jubilant :-: As New York Hailed Zep's Ocean Conquest :-: Safely Housed

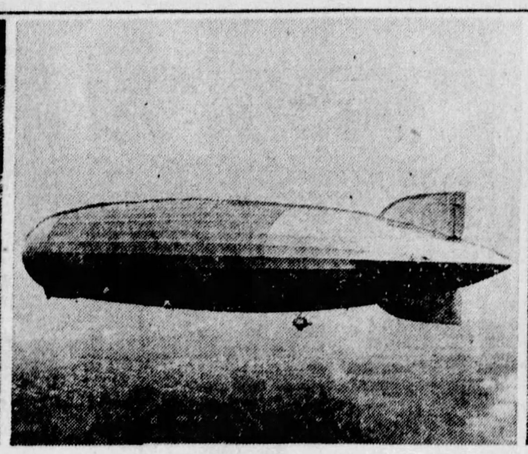

PHOTOS BY INTERNATIONAL NEWSREEL.

(Other Pictures on Page 3.)

PAYING HOMAGE
As the Graf Zeppelin, ending its ocean crossing, sailed over New York City yesterday, bells clanged, whistles shrieked. Note steam clouds from whistles here.

OVER JERSEY
After it flew over New York, the Zeppelin headed across New Jersey's patchwork fields in the direction of Lakehurst. At Lakehurst, about 5,000 cheered its arrival.

DAMAGED "FIN"
In this photograph the Zeppelin has turned its damaged port stabilizer towards the camera, in a welcoming airplane nearby.

LOWER CITY
This as the Zeppelin passed over lower New York and the Brooklyn Bridge, bound for Lakehurst.

GREETINGS!
In this manner the Zeppelin, world's largest dirigible ever to cruise, saluted the Woolworth Building, the tallest in the world, while New York cheered.

CONFIDENT 2 STATES WILL WIN FOR HIM

By GEORGE R. HOLMES.
International News Service.

SEDALLIA, Mo., Oct. 16.—Three weeks from election day finds Gov. Al Smith very confident of his own election.

From the outset of the campaign the New York Governor has been exceedingly optimistic concerning his own chances. But on his present tour of the South and border states he has developed a degree of confidence that has surprised even his close associates.

For the first time today he ventured upon a definite election prediction. He said he expects to carry both Pennsylvania and Ohio. That is how confident he is. Pennsylvania's rockbound Republicanism is traditional. No Democrat ever has carried it for the presidency; Ohio's record is almost as Republican.

MAY MEAN VICTORY

Yet in the face of the record, Gov. Smith says he expects to get the electoral vote of both states three weeks from today. There is scarcely a practical politician in the country but who believes that if Gov. Smith carries either state he will be elected.

The Governor's confidence of his ability to do what no other Democratic candidate for the presidency ever has done was reviewed almost casually during a press conference. He said he was going to speak in Pennsylvania before the campaign ends—probably in Philadelphia—but he doubted whether time would permit his going into Ohio.

"You think, then, there is more chance of carrying Pennsylvania than Ohio?" he was asked.

"I think I will carry both of them," he replied.

A good deal of Gov. Smith's personal confidence has been engendered by his present tour. The crowds that have turned out to see him at every stop have been enormous. The Governor does not believe that they come wholly out of curiosity to see the brown derby. The Republicans say they do, but Gov. Smith does not personally believe it. And everywhere throughout the South and border country, through which he has been traveling now for almost a week, the state leaders have informed him that Democratic chances are looking up.

SOUTH LOOKS BRIGHTER

In Virginia, North Carolina, Tennessee, Kentucky and Missouri the reports have largely been the same. The state leaders have reported to him that four weeks ago the situation looked dark in all of these states, but that today it is a different story. Senator McKellar in Tennessee told him he would carry the state by "at least 25,000." Senator Barkley told him the same thing in Kentucky, and today Bennett Clark, son of the late Champ Clark, said here in Missouri Smith would win by 50,000.

"A month ago I would not have said that," said Clark.

It is upon such reports as these that Gov. Smith's confidence in his own cause is largely based. The fact that New York headquarters have been prevailed upon to send considerable chunks of money into the border states for organization work also has contributed to the new-found confidence of the state leaders.

SPEAKS TONIGHT

Gov. Smith brought his candidacy west of the Mississippi River today for the second time during the campaign. Tonight in the live stock pavilion of the state fair grounds here, he will deliver his only speech in Missouri. His subject will be Coolidge economy and the fiscal record of the Republican party for eight years in Washington. It was a big day in Sedalia. Special trains from various parts of the state, particularly from Kansas City and St. Louis, poured thousands of Missourians into this rural community, and automobiles brought thousands more. The two hotels of the town staggered under the burden imposed upon them.

Sedalia has been preparing for Smith day ever since the word first leaked out that it had been selected by the Democrat strategists as the locale for the only speech which the Democratic nominee will deliver in the state. The town is aflutter with flags and bunting and people.

The Governor came to Sedalia from St. Louis, where he received probably the greatest ovation he has yet experienced in his campaign travels. St. Louis turned out en masse for him.

For hours he rode through packed streets waving the brown derby at the thousands who acclaimed him. When he finally got aboard his train again and started for Sedalia, the derby was as limp as a rag. The brim was gone completely.

MATTER OF STRATEGY

Sedalia is the smallest town in which Gov. Smith has yet spoken. It claims 27,000 people. Its selection for the Missouri speech is due entirely to the Democratic leaders of Missouri. They told the Governor, who had wanted to speak in St. Louis, that he would carry St. Louis anyway, Republican though it is, but that rural Missouri is debatable ground, due to the prohibition and religious issues.

Sedalia is the heart of rural Missouri. It is in the west central part of the state, strategically located between St. Louis on the east and Kansas City on the west. All around it the corn grows tall.

Gov. Smith will make his bow to the crowds swarming into Sedalia today via the usual parade. His schedule for the day includes a noontime auto procession through the city. His principal other engagement for the day is a conference with Charles M. Hay, candidate for senator Jim Reed's seat in the Senate. Hay is a militant dry, but he has been campaigning the state for Smith in spite of that fact.

Missouri leaders say that Hay's support in dry, rural Missouri will do much for the Smith cause, while Smith's support of Hay will do a lot for his senatorial candidacy in normally Republican, but wet St. Louis. They say it is an even trade.

FINAL 10 DAYS

Gov. Smith's program for the final 10 days of the campaign has been tentatively laid out, it was learned here today. He will spend the time along the Atlantic seaboard. The tentative speaking itinerary follows:

Boston, October 24 or 25; Philadelphia, October 27; Baltimore, October 29; Newark or Jersey City, N. J., October 31; Brooklyn, November 2; New York City, November 3.

Pittsburgh Sun-Telegraph

TUESDAY, OCTOBER 16, 1928

Hearst Papers' NATION WIDE POLL

STATES.	HOOVER Men	Women	Total	SMITH Men	Women	Total	COOLIDGE Men	Women	DAVIS Men	Women	Electoral Vote Hoover	Smith
Alabama ...	2,990	1,064	4,054	3,261	1,060	4,321	1,107	382	3,839	1,347	..	12
Arizona	2,305	911	3,216	829	236	1,065	1,220	833	657	317	3	..
Arkansas—No poll taken; electoral votes conceded to Smith.											..	9
California ..	20,038	15,598	35,636	14,936	8,750	23,686	22,695	13,563	4,083	2,084	13	..
Colorado ...	.....	.....	8,273	.....	.....	10,172	.....	.....	.....	.....	..	6
Connecticut..	6,639	4,028	10,666	6,888	3,222	10,110	8,095	3,908	2,004	942	7	..
Delaware ...	2,170	605	2,775	1,214	266	1,480	2,119	528	996	190	3	..
Florida	3,576	1,371	4,947	2,433	989	3,422	1,551	509	3,306	1,202	6	..
Georgia	6,642	2,118	8,760	8,374	2,170	10,544	2,389	651	6,808	975	..	14
Idaho	1,741	872	2,613	983	367	1,350	1,905	896	467	148	4	..
Illinois	27,526	25,745	53,271	24,666	19,031	43,697	28,165	34,263	14,970	13,596	29	..
Indiana	10,702	9,780	20,482	9,205	5,783	14,988	10,224	8,358	5,222	3,875	15	..
Iowa	4,185	3,414	7,599	1,926	1,380	3,306	4,524	3,534	1,070	787	13	..
Kansas	2,588	2,195	4,783	783	551	1,334	2,435	1,920	715	532	10	..
Kentucky ...	4,512	4,396	8,908	3,598	3,123	6,721	4,023	3,669	3,801	3,418	13	..
Louisiana—No poll taken; electoral votes conceded to Smith.											..	10
Maine	4,255	1,394	5,649	2,249	630	2,879	5,259	1,507	1,244	297	6	..
Maryland ...	12,707	3,559	16,266	10,255	2,449	12,704	10,610	2,878	7,228	1,757	8	..
Massachusetts.	15,445	4,640	20,085	14,421	4,063	18,484	19,350	5,428	5,748	2,107	18	..
Michigan ...	21,721	18,854	40,575	18,753	13,641	32,394	20,992	16,194	6,124	4,152	15	..
Minnesota ...	7,075	6,237	13,312	4,576	3,700	8,276	7,795	5,662	666	453	12	..
Mississippi....	911	424	1,335	2,319	869	3,188	247	66	2,390	932	..	10
Missouri	6,430	5,223	11,653	6,814	4,589	11,403	6,756	4,969	4,731	3,650	18	..
Montana	1,455	1,035	2,490	984	1,065	2,049	1,567	1,051	370	266	4	..
Nebraska ...	2,945	2,319	5,264	2,050	1,204	3,254	2,812	1,949	1,626	1,068	8	..
Nevada	889	581	1,470	548	239	787	966	607	296	126	3	..
N. Hampshire	4,486	1,799	6,285	2,296	730	3,026	4,928	1,812	1,102	317	4	..
New Jersey..	10,560	7,786	18,346	9,523	4,637	14,160	8,114	5,455	4,018	1,985	14	..
New Mexico.	825	381	1,206	577	240	817	823	374	410	180	3	..
New York...	39,483	31,862	71,345	46,244	25,870	72,114	42,563	30,091	24,725	15,011	..	45
N. Carolina..	5,619	2,207	7,826	4,585	1,538	6,123	2,825	973	5,267	1,906	12	..
North Dakota	640	474	1,114	524	353	877	920	638	155	107	5	..
Ohio	28,617	6,669	35,286	18,506	2,819	21,325	18,933	2,825	4,381	2,111	24	..
Oklahoma ...	3,166	902	4,068	1,771	368	2,139	1,953	705	1,886	428	10	..
Oregon	874	567	1,441	445	180	625	992	568	178	86	5	..
Pennsylvania..	43,757	10,805	54,562	25,057	7,447	32,504	47,886	11,971	7,985	1,519	38	..
Rhode Island.	5,479	1,315	6,794	5,090	1,217	6,307	6,942	1,678	2,638	694	5	..
S. Carolina...	846	302	1,148	2,818	1,007	3,825	225	64	2,822	1,032	..	9
South Dakota	970	732	1,702	485	349	834	1,065	764	269	197	5	..
Tennessee ..	4,981	1,065	6,046	3,634	822	4,456	3,656	656	3,866	904	12	..
Texas	7,757	4,171	11,928	7,523	2,678	10,201	.....	.....	.....	.....	20	..
Utah	.....	.....	12,857	.....	.....	8,510	.....	.....	.....	.....	4	..
Vermont	3,392	1,287	4,679	1,201	462	1,663	3,966	1,424	584	154	4	..
Virginia	2,427	515	2,942	2,438	466	2,904	1,490	230	2,936	555	12	..
Washington...	3,875	2,784	6,659	2,183	1,005	3,188	4,133	2,743	698	349	7	..
West Virginia	1,522	211	1,733	1,212	114	1,326	1,176	138	1,066	85	8	..
Wyoming ...	1,126	108	1,234	381	42	423	993	110	219	25	25	..
Wisconsin ..	10,305	9,099	19,404	11,218	8,203	19,421	9,595	7,319	1,862	1,341	..	13
Totals ...	350,154	201,403	572,687	289,776	139,924	448,382	329,984	183,863	145,428	73,207	403	128

RESULTS TO DATE.

Popular Vote Hoover	Popular Vote Smith	Electoral Vote Hoover	Electoral Vote Smith
572,687	448,382	403	128

LaFollette in 1924 polled 5,367 votes in the Pennsylvania precincts thus far reported. He also polled heavy votes in Minnesota and Wisconsin.

BOY STRUCK BY BICYCLE NEAR DEATH; RIDER HELD

Struck by a bicycle, Wilbert Scheinder, 11, of 32 Suismon street, is believed dying in St. John's General Hospital.

Joseph Fuchs, 19, of 909 Monetta way, who is alleged to have struck Scheinder last Friday evening and failed to stop and render aid, today was held in $1,000 bail pending the outcome of the boy's injuries. Frank Scheinder, father of the victim, testified in Morals Court today that his son is not expected to recover, one kidney having been removed, and the extent of his internal injuries have not yet been fully determined.

Fuchs said he became so badly frightened at the accident that he did not stop. Teresa Redman, of Lovett way, picked the victim up and helped him home.

ASK $20,000 DAMAGES FROM AUTO COLLISION

Mr. and Mrs. David Sheffler brought suit against Joseph Scoldiere for $20,000 damages for personal injuries, through their counsel, L. A. Barnum. It is averred that on February 26 the automobiles of the plaintiff and defendant collided at Bennett street and Brushton avenue, injuring Mrs. Sheffler.

Embezzler Granted Mercy

A 2-year-old embezzlement of $17,000 from the Brushton District Building and Loan Association was bared in Criminal Court today when Raymond Hall, 33, of Bennett street, former secretary, pleaded guilty to the charges. He was paroled for two years by Judge James B. Drew.

Hall has made restitution to the extent of $10,000, District Attorney S. H. Gardner told the court, in the last two years.

Hall has sold his home, automobile and other possessions and turned over the proceeds to the building and loan association, the court was told. He and his wife are now employed as clerk's in Hall's haberdashery store in Brushton, at small salaries so that proceeds of the store, now in the hands of a trustee, might be used to pay off the remainder due the association.

Attorney Paul C. McClelland, representing the loan association, informed Judge Drew that the board of directors last night unanimously voted in favor of recommending that Hall be paroled.

To Quiz 100 More on Graft

County detectives will be handed 100 subpenas today to be served upon persons whose testimony is desired by the grand jury, which resumes its investigation tomorrow into the charges of graft and protection of vice by police officials and politicians.

District Attorney Samuel H. Gardner, who ordered the subpenas issued, said yesterday that he had obtained many good leads by reviewing the testimony already offered by witnesses.

Gardner said that some time today he intended to communicate with the Rev. James R. Cox, pastor of Old St. Patrick's Catholic Church, to discuss with the clergyman charges made by him in a sermon Sunday.

LINCOLN HIGHWAY NEAR GREENSBURG CLOSED

GREENSBURG, Pa., Oct. 16—The Lincoln Highway from Greensburg west to Adamsburg, four and a half miles, has been closed for the winter by the state highway department pending reconstruction.

Broken Pledge Her Grounds For Divorce

In a divorce action filed in Common Pleas Court today against Samuel G. Myers, Lillian Myers, 26, of 405 Dinwiddie street, a cellolist, produced a pledge which she said her husband had signed—and broken.

In that pledge, taken before a justice of the peace two years ago, Myers promised to quit beating and lying to his wife.

FIERY PIT KILLS TWO; COUNTY REFUSES AID

Pleading for immediate aid in extinguishing the abandoned burning mine pit in the McElhaney plan, Mifflin township, which has already cost two lives, a delegation of residents of the township today failed in an attempt to have County Commissioners appropriate between $6,000 and $10,000 for use in smothering the mine fire. The Commissioners contend that the property owners are individually responsible for the task.

Residents of the township informed the Commissioners that the flames were spreading and the fire was beyond control of township commissioners. Commissioners also were told that more lives and much property were in jeopardy.

A request for a steam shovel to dig away the surface of the mine so that the flames could be reached and extinguished was also denied by the Commissioners. It was on the advice of County Solicitor W. Heber Dithrich, the Commissioners maintained, that the county was not responsible for the situation.

Since the pit began burning, two lives have been lost. Yesterday Edward Schaff, 16, of Brierly lane, Mifflin township, while walking near a ledge of the pit, fell into the burning mine when the ground gave way. He was suffocated. John Kemp, who resides near the mine, was suffocated when he entered the mine to make an inspection. The mine has been on fire for three weeks.

Public Works Director Norman F. Brown was ordered by the Commissioners to make an investigation of the mine, and report to the Commissioners as soon as possible.

KNOXVILLE WOMEN HOLD G. O. P. RALLY TONIGHT

A rally in support of the Republican national candidates will be held in the Knoxville Junior High School tonight. The rally will be sponsored by the Republican Council of Women Voters, of Knoxville, Mt. Oliver and surrounding territory. Among the speakers will be M. B. Lesher, assistant county solicitor; Mrs. Pauline Hamilton and J. A. Allen. Mrs. Anna W. Paul is president of the council. John Donley is ward chairman.

WAR-PRISON ILLNESS FATAL TO ITALIAN VET

MARTINSBURG, W. Va., Oct. 16.—Illness dating back to his confinement in an Austrian prison during the World War caused the death yesterday of Carlo Rossi, 38, Italian, World War veteran.

Town Hall Fund Aid Denied

A request for $25,000 to continue preliminary surveys of sites and designs for the new Town Hall was denied by County Commissioners today. Director of Public Works Norman F. Brown made the request.

The director pointed out that for some time county engineers have been making surveys of proposed sites and that the money appropriated for this work is exhausted. More funds are needed, the director said. He asked that the $25,000 be transferred from some county fund to be returned when bonds for the Town Hall are sold.

According to Brown, some 40 sites have been looked over and preliminary estimates and surveys made. In refusing to transfer the sum asked for the commissioners ordered Director Brown to continue his investigation of the sites. When all surveys are completed the money will be available, the commissioners said.

A transfer of $25,000 as a temporary loan for further surveys on the Lebanon Church road municipal airport site, was authorized. This sum will be returned from the fund from which it is taken when bonds authorized in the recent county bond issue are sold.

AS DUKE STUDENTS BURNED "CITY"

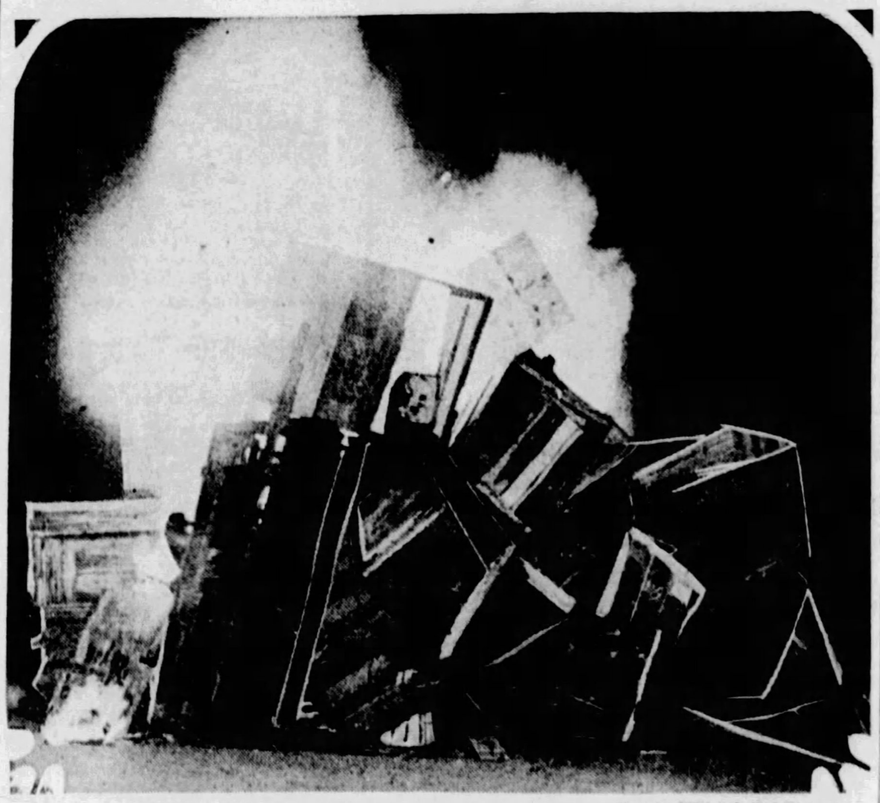

Photo by Pittsburgh Sun-Telegraph.

FOOTBALL CELEBRATION ENDED?

This is the glow you may have thought last night was aurora borealis. It was just the wind-up of Duquesne University students' delirious celebration of their varsity football team's first major football victory, 12-6, over W. & J. After parading through the day—on which all classes were cancelled—the students gathered on the Bluff last night for this monster bonfire.

HearstPoll Accuracy Shown

By CHARLES N. WHEELER,
Noted Political Analyst.

CHICAGO, Oct. 16.—The Hearst nation-wide poll is attracting attention of political leaders throughout the country. With an exception here and there both sides freely admit that the figures up to date show the trends as they are confidentially reported by field workers to the various camps.

Singled out from all the straw votes being gathered, the political chiefs appear to be most interested in the figures from New York and Wisconsin.

In these states the Hearst poll, as of today, shows Gov. Smith slightly in the lead. This, the Democratic chiefs point out, squares with their canvass. New figures just arriving, however, may show new trends over the week-end, but for the moment it appears to be a horse race in these states.

"ACCURATE"—WORK

Dr. Hubert Work, chairman of the Republican National Committee, says that the Hearst poll has not only been accurate in the main, in comparison with his information from reliable representatives in the field, but that it has guided him somewhat in checking up on enthusiastic workers in some sections where he wanted the truth.

"It squares with our reports," he said. "We have scouts whose duty is to ascertain the trend of sentiment and we have other sources of information. I would say that the poll appears to be fairly accurate.

"It has given the country a clear and advance insight into the political situation throughout the East, South, West and Middle West, and, although no poll can foretell the swing that sometimes develops in the last part of a campaign, the result on November 6 will be substantially as indicated by the poll today.

"We have known and expected that this year, for the first time since the Civil War, the Republican party has better than an even chance of winning several states below the Mason-Dixon line.

"The Hearst poll, however, was the first agency to disclose this fact to the country.

"We of the national committee have found the poll very helpful, for it has provided us with a check on claims and reports from sources whose reliability might be challenged unless substantiated.

"The poll not only has been very interesting and enlightening, but it also has rendered a real public service."

SCIENCE TEACHERS HOLD FALL MEETING FRIDAY

Dr. George B. Frankforter, of the University of Minnesota, and S. M. Kintner, manager of the research department of the Westinghouse Electric and Manufacturing Company, will be the principal speakers at the fall meeting of the Langley Association of Science teachers, which will be held Friday night and Saturday morning in Schenley High School and in the United States Bureau of Mines Building.

Today

(Continued from Page One.)

vice can be applied completely to any present talking machine.

MR. STEPHENSON, of the Wachovia Bank and Trust Company, says wills are in existence written four thousand years ago. When the giant trees of California were little trees, not more than 50 feet high, men were already arranging to ruin their children by making it unnecessary for them to work.

LADY HEATH beats the woman's record by climbing 23,000 feet into the air in a light airplane. A fine achievement, although, in proportion to the diameter of the earth, it is as though a microbe on an apple rose into the air the one-thousandth part of an inch.

When will living men escape this earth, to visit the moon, or nearby Mars, and return to tell about it? That would be FLYING.

STORE HOURS: 9 A. M. TO 5:30 P. M. PHONE ATLANTIC 4400 SIXTH AVE. AT SMITHFIELD ST.

No Mail or Phone Orders Filled

GIMBELS DOWNSTAIRS STORE DOLLAR DAY!

No Mail or Phone Orders Filled

LOOK FOR THE MANY DOLLAR DAY ITEMS NOT ADVERTISED IN THIS PAPER

Men's and Boys' New Fall Furnishings

Scores of items specially priced . . . many not mentioned here!

Men's Flannel Shirts

Gray and khaki; heavy quality. Cut full sizes; 2-pocket style; strongly made. Sizes 14½ to 17. Each.....

Men's No-Fade Shirts

Also other makes of plain white and fancy broadcloth. Every shirt first quality. Collar attached and neckband styles. Sizes 14 to 17. Each.....

Men's Part Wool Underwear

Shirts or drawers of fine gauge knit; reinforced and sateen trimmed. Full cut. Sizes 36 to 46. Each garment.....

Men's Rayon Union Suits, 2 for $1

Athletic style; white; mostly sizes 34, 36 and 38. Also broadcloth and madras athletic union suits; and men's shirts and "shorts." 2 for.....

Men's Union Suits, Each $1 Part wool and cotton ribbed, random shade, ecru and white. Some are irregulars. Sizes 36 to 46.

Men's Cotton Ribbed Underwear, 2 for $1 Random shade shirts and drawers. Some irregulars. Sizes 32 to 46. 2 for.....

Boys' Sweaters $1 All wool; crew, V neck; also fancy crickets of rayon and cotton. Sizes 26 to 34.

Boys' Union Suits, 2 for $1 Panty waist style in gray random shade; strongly reinforced. 2 to 12 yrs.

Men's Shirts, 2 for $1 Slightly soiled from display. Sizes 14 to 17, but not in every style.

Men's Fall Ties, 3 for $1 New four-in-hands; all new fall patterns in plain colors, stripes, all overs.

Men's Work Shirts, 2 for $1 Triple stitched heavy blue chambray; 2 pockets. Sizes 14½ to 17.

Boys' Blouses, 3 for $1 Also shirts; broken lots and sizes from better grades; some soiled.

GIMBELS DOWNSTAIRS STORE—UPPER LEVEL

Dollar Sale Hats

Hundreds of Brand New Hats . . . Augmented by Hundreds More Left Over From Recent Successful Sales to go for..... $1

Felt hats in every imaginable shape . . . color . . . with the smartest and newest trimmings. Beautiful color range in all wanted head sizes. You will surely want several at $1.

GIMBELS DOWNSTAIRS STORE—UPPER LEVEL

Infants' and Tots' Specials

Just a few of the many extra special items especially assembled for Mothers on DOLLAR DAY:

3 to 5-Year Tots' Balbriggan Dresses, Each.....
2 to 6-Year Boys' Novelty Wash Suits, Each.....
Babies' Hand Embroidered Broadcloth Creepers, Each....
Habutai Silk Quilted Baby Quilts, Each.....
Pink or Blue Habutai Silk Quited Baby Jackets.....
Tots' Slip-on and Coat Style Sweaters, Each.....
36x50-in. Cotton Filled Challie Crib Comforts.....
2 to 6-Year Tots' Wool Mixed Sleeping Garments, 2 FOR..
Babies' Nainsook Dresses and Slips to Match, 2 FOR.....
Babies' Flannelette Gowns, Gertrudes and Kimonos, 2 FOR
30x40-inch China Cotton Crib Blankets, 2 FOR.....
Wool Knit Toques and Bonnets, 2 FOR.....
27x36-inch Double-Coated Maroon Rubber Crib Sheets, 2 FOR .....
Tots' Flannelette Gowns, Pajamas, Sleepers and Bloomers, 3 FOR .....
Ruben and Open Front Vests of soft Cotton Yarns, 3 FOR.
2 to 4-Year Tots' Red Trimmed Khaki Coveralls, 4 FOR..

$1

GIMBELS DOWNSTAIRS STORE—UPPER LEVEL

Beddings...Domestics

Attend to all your home bedding needs at DOLLAR DAY Savings!

Extra Large Sheets $1
72x108, 81x108 and 90x108 Inches
Good heavy quality, perfect bleached seamless sheets. All nicely hemmed. For single, twin and extra large double bed sizes—each.....

Turkish Towels, 5 for $1 Large size; extra heavy absorbent; fancy colored borders. 5 for $1.

Linen Table Cloths $1 49x49-inch all-linen table cloth; fancy colored borders. Each $1.

All-Linen Toweling 6 Yd. $1 Dish and roller toweling with colored borders. 6 yards, $1.

Table Damask, 2½ Yds. $1 Mercerized table damask; floral designs with colored borders. 2½ yards, $1.

Domet Flannel, 6 Yards $1 Heavy quality plain white, extra heavy double fleeced, 36-inch outing flannel. 6 yards $1.

Unblchd. Muslin, 10 Yds. $1 36 inches wide; firm quality for general use. 10 yards, $1.

Quilted Cotton Batts $1 Large size, 72x90-inch cotton batts; 3-lb. weight. All nicely quilted. Each $1.

Featherproof Ticking —3 Yards $1 32 inches wide. Extra heavy quality. Floral effects. 3 yards, $1.

Fast Color Prints, 3 Yds. $1 Soft quality cotton in neat prints. 35 inches wide. 3 yards, $1.

36-Inch Sateen, 4 Yards $1 Plain color sateen, including black. 4 yards for $1.00.

Hand Embroidered Pillow Cases, 2 for $1 Imported hand embroidered pillow cases, priced at 2 for $1.

Bleached Outing Flannel —8 Yards $1 27 inches wide, for gowns, children's wear, etc. 8 yards for $1.

70x80-in. Sheet Blankets

One of the best qualities of sheet blankets . . . extra heavy double fleece in rose, blue, gold, lavender, tan and gray plaids. Also gray and tan with colored borders. Special, $1.

GIMBELS DOWNSTAIRS STORE—LOWER LEVEL

Dollar Silk Sale

Including Rayons . . . Silk and Rayon Mixtures
Wool Mixed Dress Goods and Velveteens!

At ¼, ⅓ and ½ OFF REGULAR PRICES! Fabrics for dresses . . . lingerie . . . children's wear . . . linings . . . draperies . . . bedspreads!

36-Inch Printed Washable Foulards, Yard.....
40-Inch Extra Heavy Satin Face Silk Crepe, Yard.....
36-Inch Changeable Silk Taffeta, Yard.....
40-Inch Heavy Weight Flat Crepe, Yard.....
40-Inch Satin Face Charmeuse, Colors, Yard.....
29-Inch Dress Velveteens, Black and Colors, Yard.....
40-Inch Printed Crepe de Chine—All-Silk—Yard.....
36-Inch Changeable Satins, Yard.....
40-Inch Jacquard Woven Raysilk, Yard.....
40-Inch Washable Pure Dye Crepe de Chine, Yard.....
36-Inch Jet Black Duchesse, Yard.....
36-Inch Lining Brocades, Yard.....
32-Inch Washable Striped Silk Crepes, Yard.....
36 and 40-Inch Kimono Rayons, Yard.....
33-Inch Embroidered Silk Pongee.....
40-Inch Floral Printed Satin Crepes, Yard.....
40-Inch Printed Silk Georgettes, Yard.....
40-Inch All-Silk Radium—Lingerie Shades—Yard.....
40-Inch Heavy Weighted Georgette, Yard.....
40-Inch Black Coating Bengaline, Yard.....
36-Inch Plain and Fancy Check Taffeta, Yard.....
40-Inch Printed Silk and Cotton Cantons, Yard.....
36-Inch Washable Silk Baby Broadcloth, Yard.....
36-Inch Rayon and Wool Mixed Flash Crepes.....
54-Inch Wool Mixed Poiret Twills, Yard.....

$1

GIMBELS DOWNSTAIRS STORE—LOWER LEVEL

Crash Cretonne, 5 Yards $1 36 inches wide; light backgrounds. Light patterns.

45 and 50-In. Damask, Yd. $1 Rayon damask for window and door draperies; striped and all-over patterns.

Drapery Valancing, Yard $1 Colored cornice valancing; finished with 6-inch bullion fringe. Also damask valancing in all-over patterns with 2-inch fringe at bottom.

Curtain Materials, 4 Yards $1 36 inches wide. Sheer quality all-white curtain swiss for long or sash curtains.

Opaque Shades, 2 for $1 36 inches wide and 72 inches long; ecru, dark green, white, light green and yellow. "Seconds" and first quality. Brackets included.

Casement Materials 4 Yds. $1 Figured casement materials in ecru; 36 inches wide. Also plain French marquisette in ecru, tobacco and sand. 40 inches wide. "Seconds."

Rayon Damask Cushions $1 Well-filled cushions with damask tops and dark sateen backs.

Curtain Panels $1 Figured marquisette and plain and figured rayon panels. 36 inches wide and 2 1/6 yards long. Ecru and gold.

Drapery Rayon, 2 Yards $1 Also drapery damask; striped and all-over designs. Rose, blue or gold and combination colors.

Terry Cloth Cretonne 2 yds $1 36 inches wide. Reversible terry cloth in light and dark patterns.

Cretonnes, 4 Yards $1 36 inches wide. Heavy quality cretonne in floral patterns; light and dark colors.

Table Scarfs $1 Made from tapestry and damask; finished all around with gold braid or silk fringe.

Kriss-Kross Curtains, Set $1 Made from plain voile; finished with full ruffle on top, that serves as valance. 2 1/6 yards long. Ecru, cream and white.

Ruffled Curtains, Set $1 Plain or checked voiles with colored edges of rose, blue or gold. 54-inch valance, 2 1/6 yards long. Tie-backs included.

Women's Galoshes $1 4-buckle galoshes with light buff fleeced linings. All sizes.

Women's Felt Juliets $1 With leather soles and rubber heels; with fur-like trimmings.

Women's Low Shoes $1 Oxfords, pumps and strap pumps for street and dress; some with arch-support feature.

Men's House Slippers $1 Variety of styles for men. All specially priced for this selling.

Women's Silk Hose, Pair $1 Full fashioned chiffon and service weight silk hose; all over silk and lisle tops. Good color range. Irregulars from famous Philadelphia mills.

Women's Hose, 2 Prs for $1 Famous "Buster Brown" all silk hose; semi-chiffon with mercerized tops. Irregulars. Pointed or panel heels. Sizes 8½ to 10.

Children's Hose, 2 Pairs $1 Wool-and-cotton mixed stockings; mostly self colors; Milwaukee made. All sizes.

Men's Socks, 3 Pairs for $1 Novelty vertical clocked socks; also silk mixtures; fine full fashioned lisle socks. Lisles in plain colors. First quality and irregulars.

Men's Socks, 4 Pairs for $1 Fancy colored seamless socks; cotton and rayon mixtures; reinforced heels and toes.

Children's Hose, 4 Pairs $1 ⅞ length stockings; plain and fancy colored tops.

Women's Silk Hose, 2 Prs. $1 Full fashioned silk hose; Milwaukee make; black and colors. Size 8½ only. Irregulars.

Men's Ribbed Socks, 3 Prs. $1 Irregulars in printed novelties and other weaves.

Children's Hose, 3 Pairs $1 Novelty wool and cotton hosiery; substandards of fine quality from maker of higher priced stockings.

Room Lot Wall Paper $1 Blocks, florals and granites; consisting of 10 bolts of wall and 20 yards of border. Complete.

Women's Hose, 3 Pairs $1 Black silk and rayon mesh stockings. The mesh in light colors. Irregulars. Limited lot.

Women's Hose, 3 Pairs $1 Rayon in fancy colors; picot tops; full seamless; neat fit; irregulars.

Child's Ribbed Hose, 3 Prs. $1 Fine quality Derby ribbed stockings; rayon plaited; irregulars of finer qualities.

Women's Flan. Gowns, 2 $1 Soft and warm fleeced; made with double yokes; embroidery trimmed. Regular and extra sizes.

Children's Hose, 6 Pairs $1 1x1 cotton ribbed hose; fine gauge; light colors; irregulars.

Women's Bloomers, Pair $1 "Super-Ray" bloomers of finest quality; full cut; flat lock seams. Light and dark shades. Regular sizes.

"Flapper" Hose, 4 Pairs $1 Rayon with double garter tops; neat trim fitting hose. Limited lot; irregulars.

Wom. Extra Size Lingerie $1 Chemise, step-ins, panties, bloomers and vests of heavy quality rayon. Pastel shades.

Extra Special for Dollar Day!

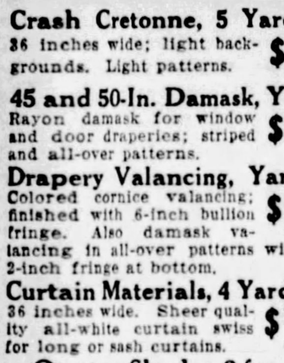

100 Fine Mattresses

Manufactured for and sold exclusively by Gimbels! Especially low priced for DOLLAR DAY. 100 to go at..... $9.94

Mattresses built of all new materials . . . clean cotton with layer felt top, bottom and sides; covered with heavy black and white striped ticking. Rolled edges and deeply tufted. Sizes 4 ft. 6 inches, 3 ft. 6 inches and 3 ft. 3 inches.

GIMBELS DOWNSTAIRS STORE—LOWER LEVEL

Extra Special for Dollar Day!

MEN! Two-Trouser Suits and Topcoats, Each $10

SUITS in young men's 2-button models; medium gray and tan. All with two pairs of trousers.
TOPCOATS in all-wool and wool mixed tweeds. Gray and tan shades. Sizes 33 to 42. Each....

GIMBELS DOWNSTAIRS STORE—UPPER LEVEL

Extra Special for Dollar Day!

Men's Raincoats

New Low Price . . . especially for DOLLAR DAY . . . on these flannel lined shiny leatherette coats. Sizes 34 to 44..... $5.00

Guaranteed waterproof and not to crack or peel. Full-length leatherette coats with turn-down collar and roomy pockets. Just 100 to go at this special DOLLAR DAY price. (Upper Level).

Women's and Misses' Leatherette Slickers or Gabardine Trench Coats—Special at....$3.97

GIMBELS DOWNSTAIRS STORE—LOWER LEVEL

8-to-16-Year Boys' Light Trench Coats $3.97

Regulation Trench coat model. Of rubberized double fabric; guaranteed waterproof. With brass ring trimmings. Specially reduced for Dollar Day.

GIMBELS DOWNSTAIRS STORE—UPPER LEVEL

Extra Special for Dollar Day!

Room Size Rugs

6x9 and 9x12 Ft. Rugs

Axminster and reversible art rugs. Exceptionally attractive rugs for large or smaller rooms—wanted colorings. Especially low priced at..... $9.94

Room Size Rugs

6x9 ft., 7.6x9 ft. and 9x12 ft. sizes. Velvets, Axminsters and heavy quality Brussels. Each..... $14.74

GIMBELS DOWNSTAIRS STORE—LOWER LEVEL

Rugs, Carpets, Linoleums

27x54-Inch Brussels Rugs, Each.....
Velvet Hall and Stair Carpet, Yard.....
9x18-Inch Rubber Stair Treads, 15 for.....
3x4.6-Ft. Congoleum Rugs, Each.....
Felt Base Floor Coverings, 3 Yards.....
24-Inch Rug Surround—Hardwood Finish—4 Yards...
Velour and Carpet Hassocks, Each.....
Cocoa Mats, Extra Brush, Each.....

$1

GIMBELS DOWNSTAIRS STORE—LOWER LEVEL

Extra Special for Dollar Day!

Silk Fall Dresses

Satins . . . Jerseys and Velveteen Combinations . . . in sizes 14 to 42. Special at..... $5.00

One and two-piece models in tailored and dressy styles. With flared and pleated skirts. These dresses have been taken from higher priced groups and reduced for DOLLAR DAY'S SELLING. May be had in new shades of blue, reds, tans . . . also navy and black.

GIMBELS DOWNSTAIRS STORE—LOWER LEVEL

BUS INQUIRIES LISTED

QUESTIONS FOR TRANSIT CO. DRAFTED

By GEORGE H. SNYDER.

The questions to be asked A. W. Robertson, president of the Philadelphia Company, on the 25-cent bus fare and the street car service will be made public at the meeting of the transportation committee of the Allied Boards of Trade to be held on October 24.

It will be the first meeting of the committee to be attended by the representatives of the 48 local boards of trade constituting the membership of the Allied Boards.

The regular meeting of the Allied Boards of Trade will be held on the same date.

The questions are now being drawn up by the executive officers of the committee. They will be the first guns fired in the fight of the boards for lower bus fares and better street car service. Operating problems, salaries of officials, profits and the financial structure of both the Pittsburgh Motor Coach Company and the Pittsburgh Railways Company will be covered by the questions to be asked Mr. Robertson.

The relations between the various companies in the Philadelphia Company group, especially the charges for power supplied by the Duquesne Light Company to the street cars, will be studied.

Later the committee will make a complete independent survey of the entire transportation problem.

Sessions of the Public Service Commission in Pittsburgh will be resumed tomorrow with a hearing on the application of the Mon Valley Bus Company for permission to extend its service between Pittsburgh and Clairton.

On Thursday the hearing on the application of the Pittsburgh Motor Coach Company for permission to operate buses to Oakmont will be held. The company and an independent operator both have been seeking the right to use this route.

Wife's Use of Bat, With Home Run, Spell Divorce

UNIONTOWN, Pa., Oct. 16.—Mrs. Laura Bell, of Filbert, broke a baseball bat and then made a home run, but not in a baseball game, according to testimony offered by her husband, Frank T. Bell, in his action for divorce.

He said his wife broke the bat on his head and then ran home to her parents. Bell was granted a divorce after his wife admitted she had once thrown a rock through the window of an automobile in which she believed her husband was sitting with another woman. She also admitted she had once torn the clothing off her mate.

OFFERS TO HELP TIE BUSES WITH CITY TRACTION BOARD

A. W. Robertson, president of the Pittsburgh Motor Coach Company, yesterday forwarded to Council a letter offering to co-operate in expediting the execution of a proposed agreement between the city and the company similar to the one between the city and the Pittsburgh Railways Company.

Council recently authorized Charles A. Waldschmidt, city solicitor, to prepare such an agreement.

"As a matter of fact, inasmuch as all the stock of the coach company is owned by the Pittsburgh Railways Company (of which Robertson also is president) we always assumed the coach company was subject to the agreement with the city and the railways company," the letter stated.

"Pending passage of necessary legislation we would be glad to give the Traction Conference Board all information regarding the coach company and submit the company to the jurisdiction of the Traction Conference Board the same as though the proposed agreement were executed," Robertson wrote.

"The purpose of this letter is to eliminate red tape and make facts easily accessible," he declared.

The agreement with the railways company provides for a "reasonable fare" which is determined primarily by deducting the company's expenses and a 6 per cent annual profit from the revenue.

BARN DANCE "SCENERY" INCLUDES COWS, GEESE

Two thousand Shriners and their friends last night attended the annual barn dance of the Shrine Automobile Club in Syria Mosque. The interior of the mosque was decorated to resemble a barnyard and cows, pigs, chickens and geese added to the reality of the setting. Prizes were awarded for the best costumes. The program was featured with old-fashioned dances.

wholesome and guaranteed absolutely pure
GULDEN'S Mustard

BEGINNING OCT. 15
$2.25 ROUND TRIP | PITTSBURGH to BUTLER BUS | $1.25 ONE WAY
For Comfort and Speed
PITTSBURGH TERMINAL, 526 DUQUESNE WAY

(Advertisement.)

"MADE ME FEEL LIKE NEW MAN"

North Side Resident Praises Great Natural Medicine, Ten Herbs.

"I am always glad to recommend Ten Herbs, for your medicine has made me feel like a new man," was the recent statement of Mr. Samuel Stewart, 817 Tobin Street, North Side, Pittsburgh, to the Ten Herbs Man, who is at May's Main Store, 529 Liberty Avenue, Pittsburgh, where he is daily demonstrating this great natural medicine to crowds of men and women of all ages and stations in life.

MR. SAMUEL STEWART

"Before using Ten Herbs, I had a bad case of indigestion, and none of the medicines that I tried gave me a particle of relief," Mr. Stewart continued. "Food did not seem to agree with me, as I would have terrible indigestion after nearly every meal. This was accompanied with awful pains. I was troubled with constipation, and not getting rid of waste matter regularly caused me to be bilious. Dizzy spells and severe headaches came on me. I had no ambition or energy. I would feel droway—if I sat down a minute I would fall asleep, and then when night came I would be so nervous that I could not sleep, but would roll and toss by the hour. Nearly all the time I was taking laxatives for constipation and sedatives for sleeplessness.

"I was in just this condition when I learned about Ten Herbs. I started using your medicine, and I could tell that it was helping me after the first few doses. I can now eat anything I want, and am not troubled any more with indigestion or gas. Biliousness, dizzy spells and headaches have completely disappeared. The pains across my back are gone. I am getting stronger every day, and sleep better, too. My bowels seem to be in perfect condition. Ten Herbs is a great medicine and I gladly endorse it to the public."

The Ten Herbs Man is at May's Main Store, 529 Liberty Avenue, Pittsburgh, where he is daily meeting the public and explaining the merits of this medicine.

USE THIS $2.00 COUPON AS YOUR FIRST PAYMENT

This Anniversary Coupon
Good for $2.00
$2
On any purchase amounting to $15 or over during our 23rd Anniversary event.
WILKENS
621 LIBERTY AVENUE

Wilkens' 23rd Anniversary

It's Wilkens' TREAT—and you are invited! The wonder values of the year—and the Anniversary Coupon to use as your first payment. Never, NEVER, was it so easy to own gorgeous Diamonds!

Anniversary Special!
$12.75
Girls' Diamond Ring—very daintily pierced mounting of 18-karat solid white gold. Beautiful blue-white diamond, accurately cut. Trade-in value of $15 any time you may wish to have larger stone.
50c a Week

Two Rings—Special!
$39.75
Elegant Diamond Engagement Ring and 3-stone Wedding Band—offered as an outstanding Anniversary leader at $39.75.
75c a Week

Anniversary Special!
$60
Fine Diamonds at a remarkably low price. These stones are exceptional quality and were puchased to sell at considerably more money.
Just $1.50 a Week

* * * * * *

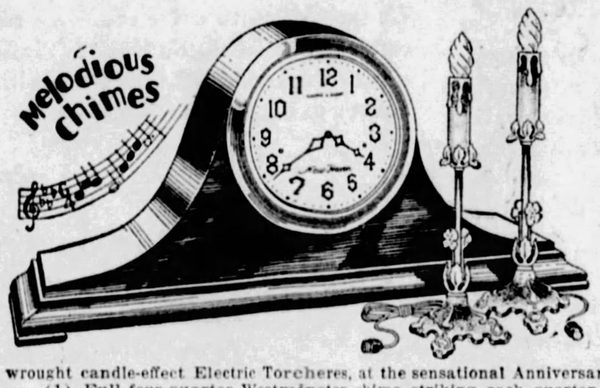

Famous "New Haven" Westminster Chime Clock
With Pair of Electric Torcheres
$33
Famous New Haven clock quality, complete with pair of beautifully wrought candle-effect Electric Torcheres, at the sensational Anniversary Sale price of just $33.
(1) Full four-quarter Westminster chime, striking each quarter hour!
(2) Guaranteed eight-day New Haven movement—correct time assured!
(3) Elegant tambour hand-rubbed SOLID MAHOGANY case!
(4) Very newest raised gold-figure dial!
75c a Week!

Wilkens
621 LIBERTY AVE. BETWEEN SIXTH ST. & SEVENTH ST.
OPEN MONDAY, WEDNESDAY AND SATURDAY NIGHTS

FACE BADLY DISFIGURED

Red Pimples Itched Terribly. Cuticura Healed.

"Pimples broke out on my face. They were very red and were scattered all over it. They itched terribly at night. My face was so badly disfigured that I was really ashamed to go out in company. I could not sleep nights. The trouble lasted about six months.

"I tried different remedies but they did no good. I read an advertisement for Cuticura Soap and Ointment and sent for a free sample. After using it I purchased more and in a short time I was healed." (Signed) John L. Sawicki, 1305 Rundle St., Scranton, Pa., Feb. 1, '28.

Give Cuticura Soap and Ointment the care of your skin.

Soap 25c. Ointment 25 and 50c. Talcum 25c. Sold everywhere. Sample each free. Address: "Cuticura Laboratories, Dept. X, Malden, Mass." Cuticura Shaving Stick 25c.

if the telephone number of that out-of-town friend is not in the directory, "Information" will give it to you.

Then, even up to forty or fifty miles away, it's just like a local call.

Just give the number to the operator—

In jig-time, you'll be *there!*

THE NEW ERA

Pittsburgh to DuBois 65¢

THE BELL TELEPHONE CO. OF PENNSYLVANIA — BELL SYSTEM — AMERICAN TELEPHONE & TELEGRAPH CO.

GIMBELS
Sixth Avenue at Smithfield Street Phone ATlantic 4400

Unusual Values in Fine Luggage

Splendid savings in this special luggage event! Smart trunks and hand pieces for both men and women are reduced. It's wise to buy the luggage now that you will need for Thanksgiving and holiday trips.

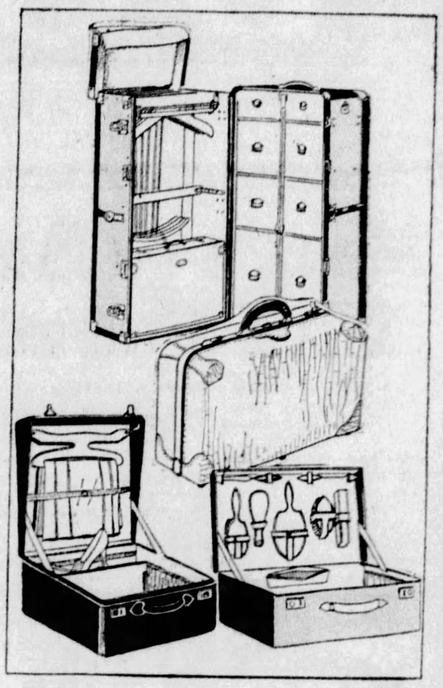

Wheary Wardrobe Trunks, $34.85
A variety of color combinations in these sturdily constructed cushion-top trunks. $39.50 grade.

Women's Wardrobe Cases, $7.95
Made of Dupont fabricoid in black or brown, equipped with hangers, space for hats, shoes, and accessories. $9.95 grade.

Men's Seal Gladstone Bags, $11.75
Made on a strong steel frame, equipped with shirt fold and pockets. Reinforced corners. Black or brown. 22 or 24-inch sizes. $16.50 grade.

Women's Week-End Cases, $3.65
Round-edge cases covered with Dupont fabricoid. Leather handle. Sizes 20 to 24 inches. $4.95 grade.

Fitted Overnight Cases, $16.50
Round edge cowhide cases, with quality fittings in lid, and two perfume bottles. $22.50 grade.

Gimbels—LUGGAGE—Balcony

Nurses' Fine Poplin Uniforms.. Priced Low

New Styles in Our Famous White Swan Garments

$2.95

Sketched, the United States Veterans' Official uniform, one of the important styles in this new group.

Made of highly mercerized 2-ply poplin, carefully finished, these uniforms will retain their newness after scores of washings. Every nurse knows that uniforms must not only look correct, but wash well. Sizes 16 to 46.

Gimbels—NURSES' UNIFORMS Fourth Floor

Nazareth Union Suits for Boys and Girls

An Immense Purchase of Seven Heavy Winter Styles

75c

Sizes 2 to 17 Years

An extraordinary savings event, offering these famous Nazareth panty waist and union suits just when children need to be outfitted with warm underthings for winter.

Seven styles, some ankle length, some knee length, with elbow, short, or long sleeves, all warmly fleeced.

Gimbels—Fourth Floor

Black Box Calf Leather Shoe
Brass Lace Eyelets
Felt Lined Tongue
Stiff Leather Counter
Leather Ankle Strap
Web-Ankle Support (Inside Shoe)
Good Year Welt Sole
Oak Leather Soles Tubular Skate
Hand Riveled Blade Cups Riveled To Plates
Special Cups Lap Over Blade
Laced To Toe
Blade of Carbon Tool Steel

Ice Skates for Men, Women and Children

Finely Tempered Tubular Skates on Shoes—Priced Specially at

$5.95

A complete skating outfit for every member of your family, now, at a very moderate price. And they'll appreciate skates, too, for no sport is more jolly. These were made specially for the Gimbel group by the Union Hardware Co. The tubes are of strong aluminum, and the tempered blades heavily nickeled. All mounted on well made shoes. Sizes 1 to 5 for children, 2 to 8½ for women and 2 to 12 for men.

Gimbels—SPORTING GOODS—Fifth Floor

FLORAL PATTERNED CHINA TEA SETS AND DINNERWARE

23-Piece Tea Sets of Imported Nippon China

$4.95

Nine patterns of this thin lustre ware for your selection. Soft tones of blue, green, yellow and other decorative shades combine in flowery patterns. Each set includes cups, saucers and plates for six; sugar and cream containers and tea pot.

Exceptional Value at $4.95

32-Piece Dinner Sets of Ivory Semi-Porcelain

$3.95

Yellow and black flowers design this ivory-tinted ware . . . charming for breakfast or lunch settings. Six each of dinner plates, bread plates, fruit saucers, cups and saucers with one platter and one open dish are included in the set.

56-Piece Set, Specially Priced, $8.95

Gimbels—CHINA—Seventh Floor

BUREAU'S "CHAOS" UP IN COUNCIL

LANG INTIMATES SHAKEUP IN HOT NOTE TO HILLEGAS

"Chaos" in the Bureau of Highways and Sewers caused by "stupid supervision" was called to Council's attention yesterday in a copy of a letter addressed by Director Edward G. Lang, of the Department of Public Works, to Charles A. Hillegas, superintendent of the bureau.

Council referred the communication to the public works committee and it probably will be discussed this afternoon.

Lang told Hillegas that a "very unsatisfactory condition has presented itself in the division of boardwalks and steps" and that it was "unwarranted and unjustified and not in keeping with sound, economic business principles."

Lang was prompted to drastic moves after R. M. Armstrong, foreman in the division of boardwalks and steps, appeared before Council last week and revealed queer irregularities when attempting to explain a $15,000 deficit after an appropriation of nearly $100,000 had been exhausted.

Dealers awarded contracts for lumber by the Bureau of Supplies were ignored and material ordered from another mill at a higher price than was authorized in competitive bidding, it was disclosed.

Lang evidently contemplates either discharging employes or shifting them as he wrote to Hillegas, "If you have men who are incapable or insubordinate you are hereby requested to advise the director of such conditions so that he may take such steps as will correct and make more perfect the service that you are expected to give the public."

GIRL IS FOUND DEAD AT HOSPITAL ENTRANCE

The body of a Negro girl, 17, believed to be Pauline Gamble, address undetermined, was found on a park bench in front of the Montefiore Hospital, Center avenue, late last night by a pedestrian. She was carried into the hospital and pronounced dead. An autopsy at the morgue early today revealed that she died from natural causes. The girl is believed to have been treated at the hospital dispensary earlier in the evening.

FALLS DEAD CROSSING DRAVOSBURG BRIDGE

George W. Boran, 53, of 149 Duquesne avenue, Dravosburg, fell dead while walking on the Dravosburg Bridge last night. At a nearby doctor's office it was stated that the man died from natural causes.

BIG GIFT HELPS HOSPITAL

Funds for the maternity ward of the new Allegheny General Hospital virtually have been provided through a single subscription by Mrs. Alexander Laughlin, Jr., it was announced today by H. L. Mason, Jr., chairman of the campaign committee. The amount of the donation was withheld.

Three floors of the new structure, to be built in North avenue, will be used for maternity cases. Mrs. Laughlin's gift provides for half of the private maternity department, all public and semi-private maternity rooms and for delivery rooms.

Mason reported 675 workers had been elisted in the fund drive.

CAUGHT IN ROOF CHASE, SOUTH SIDE BOY HELD

Accused of having attempted to break into several stores in Carnegie, John Sembrat, 17, of 301 Jane street, was held for court last night by Justice A. W. McMillen, of Carnegie. He was arrested after a chaes across the roofs of several buildings in East Main street. During the chase, Lieut. Harry Keisling, of the borough police force, fired several shots at the youth.

LYCOMING SURE FOR HOOVER

Lycoming county has filled its quota of votes in the straw vote canvass of Pennsylvania conducted by the Pittsburgh Sun-Telegraph and it is overwhelming for Herbert Hoover over Gov. Alfred E. Smith.

This beautiful county along the Susquehanna River is the third county to complete its returns. All are rural counties which strongly favor the Republican candidates.

The trend in Lycoming county is considerably Republican this year. In 1924 President Coolidge won about 60 per cent of the total vote. The poll of the county shows Hoover winning about 82 per cent of the vote.

The vote is: Hoover 1,181, Smith 247. Party shifts as usual favor Smith. Coolidge supporters to the number of 122 now favor Smith, while 99 voters who supported Davis are now in the Hoover column. The vote of women in the county is: Hoover 138, Smith 20. The LaFallette vote is going on the basis of Hoover 41, Smith 15, in this county.

The city of Williamsport gives Hoover equally strong support. The vote is: Hoover 682, Smith 162. The vote of women in the city is: Hoover 64, Smith 12.

The latest returns from the 67 counties of the state increase the lead of Hoover over Smith to 22,058, with 87,066 voters registering their choice.

The latest totals in the Pennsylvania poll, conducted in connection with the nation-wide canvass by the Hearst papers, is as follows: Hoover 54,562, 43,757 men and 10,805 women; Smith 32,504, 25,057 men and 7,447 women.

This vote in 1924 was divided as follows: Coolidge 59,857, 47,886 men and 11,791 women; Davis 9,504, 7,985 men and 1,519 women; LaFollette 5,367; not voting 12,338.

GAS STOVE'S BURNS CAUSE CHILD'S DEATH

Mary Sandor, 3, of Universal, died last night in the Columbia Hospital of burns suffered earlier in the day when her dress ignited from a stove in her home, according to a report to the coroner.

Give Mother a Treat at HOTEL HENRY PITTSBURGH, PA. Music by the Henry Trio

Sun-Telegraph Ads Bring Quick Results

FINE QUALITY A&P COFFEES

ESTABLISHED 1859

"WHERE ECONOMY RULES"

At all A&P Stores

A&P Coffees are selected from the choice crops of the world's finest plantations. They are roasted fresh every day in our large East Liberty roasting plant. They are priced extremely low, the result of our constant efforts to offer the greatest coffee values. Our large army of regular coffee customers speak for the excellence of these three brands. A trial will convince you of their values.

Finest quality Golden Santos
8 O'clock lb 37c

A Blend of the finest coffees grown
Red Circle lb 41c

America's foremost package coffee
Bokar Chosen by Byrds Expedition lb can 47c

Gold Dust large pkg 23c

Kirks Flake White **Soap** 10 cakes 35c

Rice Fancy Blue Rose 5 lbs 25c

Jello Assorted Flavors	3 pkgs 25c	Log Cabin Syrup	can 25c
Red Salmon . .	tall can 25c	Saegertown (3c will be ched or refunded for bit)	bit 17c
C & C Ginger Ale	2 bits 25c	Apple Butter . .	jar 21c
Cut Stringless Beans	2 cans 25c	Gulden's Mustard .	jar 13c

Bread Delicious Home-Maid loaf 10c

CAKE SPECIALS

These delicious cakes are very specially priced

Fig Bars 2 lbs 21c

N. B. C. Cheese Daisies lb 29c

N. B. C. Orange Sandwiches lb 31c

THE GREAT ATLANTIC & PACIFIC TEA CO.

Looks like a $2000 car
Drives like a $2000 car
Rides like a $2000 car

STUDEBAKER'S New Dictator

$1185 to $1395

F.O.B. FACTORY

You have seen these smart, fast, new Studebakers on the road. Like many others, you have probably estimated their cost at $500 to $1000 above their actual One-Profit prices.

The world knows The Dictator's demonstrated speed and endurance—proved when it traveled 5,000 miles in 4,751 minutes, a record unequaled by any stock car under $1400!

Owners of the New Dictator are now enjoying the greatest improvement in riding comfort since balloon tires. For the New Dictator, like the Studebaker President and Commander, is equipped with Studebaker's exclusive ball bearing spring shackles. No squeaks and rat-ties—lubricant sealed in each shackle for 20,000 miles or more.

You may drive your New Dictator safely at 40 miles an hour the very day you get it—and at top speed hour after hour later on. You need change motor oil but once in 2,500 miles.

The New Dictator is its own best salesman. We invite you to drive one—see and feel the result of Studebaker's 76 years' manufacturing experience combined with the genius of Studebaker's great engineering staff.

STUDEBAKER'S FOUR NEW LINES

The Erskine	$ 835 to $1045
The Dictator	1185 to 1395
The Commander	1435 to 1665
The President Eight	1685 to 2485

All prices f. o. b. factory

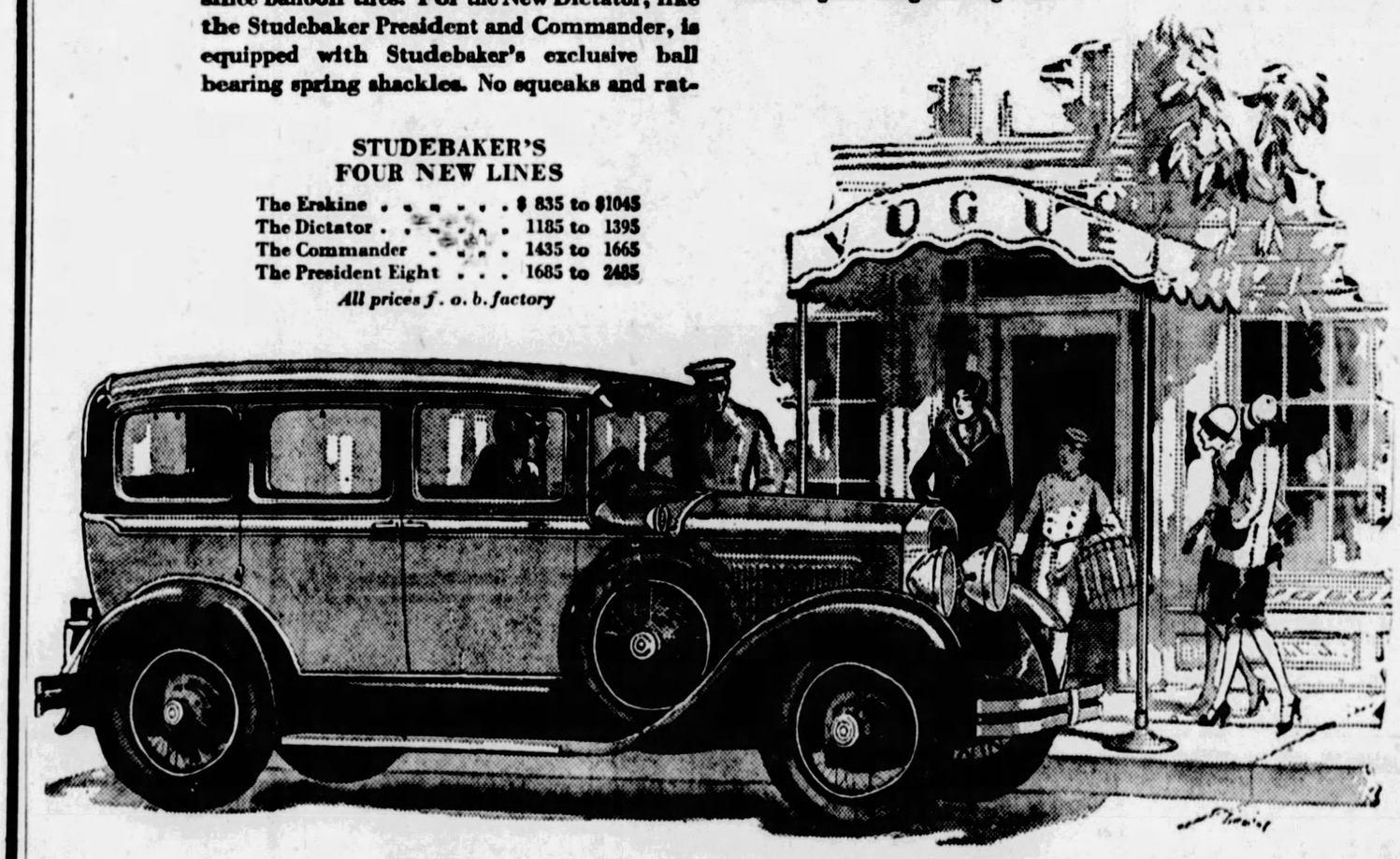

Car illustrated is The Dictator Royal Sedan, $1395. Regular Sedan with Artillery Wheels, $1365

Watch for Studebaker's TIGER & WILDCAT GRIDIRON CHAMPIONSHIP

Studebaker Sales Co. Of Pittsburgh

4724 Baum Boulevard Telephone MAyflower 2000

3941 California Ave., N. S. Telephone Linden 3858

NOW IS THE TIME TO TRADE YOUR CAR

COURT DIRECTS ALDERMAN TO SHOW WRIT

Judge Thomas D. Carnahan of Common Pleas Court yesterday issued a peremptory mandamus on Alderman Thomas A. Flanigan of the First Ward, directing him to permit Ernest W. Logan of Ben Avon, to examine the records in an auto accident case in which Logan obtained judgment and execution against Henry Wolff of West View. The court also placed the costs of the court action on Alderman Flanigan.

Logan charged that Alderman Flanigan demanded that he pay $14.50 costs and would not permit him to see the records.

Logan avers counsel advised him that the costs should not exceed $4 and that he had endeavored to see the orignal execution and other records but to no avail. Attorneys Doty & Thorton represent Logan.

PROTESTS VOTE OF COUPLE

Sarah Norris, of 4516 Dawson street, a registered voter in the Twenty-second District of the Ninth Ward, has filed an appeal in Common Pleas Court from the decision of the Board of Registration Commissioners in allowing F. B. Malone to register as a voter of the district.

She asserts that Malone lives at 354 Forty-fourth street, which is in the Thirteenth Ward, and that Malone's wife is also registered from the same district. A hearing on the appeal will be heard later.

SOHO BATHS ASKS $30,000 FROM COUNCIL IN 1929

Soho Public Baths requested of City Council an appropriation of $30,000 for 1929 yesterday. Pittsburgh public schools requested street improvements around Regent Square, Herron Hill Junior High and Beechwood schools.

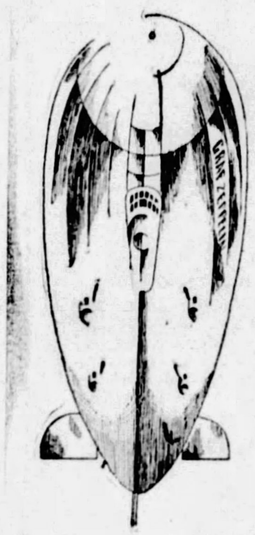

Nestlé's
crossed with the
Graf Zeppelin

ACROSS the ocean on the first trans-atlantic air liner! This is the proud boast of Nestle's Milk Chocolate which was carried in the giant dirigible, Graf Zeppelin on its epochal voyage from Germany to America.

It has come to be an accepted thing for Nestle's to take part in history-making episodes of the air. Two years ago Nestle's flew to the North Pole, forming part of the emergency rations for Commander Byrd's historic expedition. At the present moment a supply of Nestle's is en route to the Antarctic, to be carried when his flight over the South Pole is made.

On long journeys or short, whenever quick energy and rich, concentrated nourishment are required, Nestle's Milk Chocolate is the inevitable choice.

NESTLE'S MILK CHOCOLATE
"Richest in Cream!"

$3.50 Round Trip
CLEVELAND
$1.75 Round Trip
New Castle or Youngstown
SUNDAY, Oct 21st
EAST SPECIAL TRAIN
(Modern All-Steel Coaches)
Leave Pittsburgh ..... 8:20 A. M.
Returning
Leave Cleveland ..... 7:00 P. M.
Leave Youngstown ..... 8:55 P. M.
Leave New Castle ..... 9:07 P. M.
Proportionate Fares from Principal Stations. McKeesport to New Castle
CONSULT TICKET AGENTS
Pittsburgh & Lake Erie

FIFTH, PENN, STANWIX AND DUQUESNE

JOSEPH HORNE CO

THE BEST PLACE TO SHOP AFTER ALL

STORE HOURS: 9 A. M. TO 5:30 P. M.

In Europe Last Thursday—At Horne's Today

Afternoon Frocks

A Special Group of Smartly Simple Ones

$35

These dresses were chosen with those women in mind, who like their afternoon dresses to be simple but oh, so smart!—simple without being severe—and moderate in price.

The frock pictured shows how well the aim has been accomplished. It is a copy of a model by Germaine le Comte, made of beautifully fine georgette.

The other dresses in the group are of georgette combined with velvet, some with lace under-bodices veiled by the georgette.

In soft, grayed matinel blue, in subtle Jenny rose, pansy, bottle green, independence blue, chianti red, autumn-leaf red. Women's sizes, 36 to 44.

...Horne's, Second Floor...

The Graf Zeppelin which arrived yesterday brought millinery, gloves and handkerchiefs from our Paris office and jewelry and other novelties from our Berlin office. A new record has been established. This merchandise will be on view in the store today.

• • •

Fur Coats for Small Women

We have a new line of coats especially selected for the small woman who demands a fur coat which will fit her without expensive alterations.

They are of furs which she can wear gracefully, designed to avoid bulk and any illusion of weight. Of flat caraculs in smart shades and black, American broadtail, otter, Jap mink. $350 to $1450.

...Horne's, Second Floor...

• • •

Brown Suede and Antelope

—dominate the hand bag mode. Whether in tailored envelopes or dressy pouches, brown antelope-finished leathers are seen everywhere, with all sorts of costumes. Horne's is ready with a particularly gratifying assortment including many copies of Paris successes...bags distinguished with smart trimmings of marcasite, or with intricate clasps and locks in the new manner. $4.95 to $25.

...Horne's, Main Floor...

• • •

Tomorrow—Final Revue of

Vagabond Sash Garments

The Girdle of the Fashionables

With an Exhibition of

Negligees and Pajama Ensembles

LIVING MODELS

12:00 Noon and 3:00 P. M.

Miss Katherine Isobel Sarazin, representing the House of The Vagabond, New York will preside and talk briefly on "Why the Young Modern Insists Upon the Vagabond Sash for Her Foundation Garment."

Tea Will Be Served After Each Revue.

...Auditorium, Seventh Floor...

Warm Needs for Babies

At Very Special Prices

Flannelette Gowns and Pajamas; good quality, one-piece style pajamas. Sizes 2 to 6 years. 50c.

Bathrobes of warm blanket cloth, sizes 2 to 12 years. $1.85.

White Wool Buntings, generous size. Pink or blue trimmed. $2.85.

Flannelette Kimonos, Gowns or Gertrudes. Prettily made. 45c.

All-Wool Sweaters, bright colors, snug necks. 2 to 6 sizes. $1.35.

Flannelette Diapers, 27 x 27-inch, hemmed. $1.35 dozen.

Vanta Vests, wool mixed, 85c. Bands, 45c.

...Horne's, Children's Floor, Third...

New Sleek Feather Turbans

Just Arrived From Paris

$7.50

With the sleekness of felt, but the animated coloring and "pattern" of exotic birds—here is something different in feather turbans, sent by Georgette of Paris.

In noonblu, gray, tan, brown.

...Horne's, Fourth Floor...

16 Christmas Cards 50c

With Lined Envelopes

Sixteen different Christmas cards, including formal ones and personal ones, with gay, spirited designs and various attractive greetings. Lined envelopes to match each card.

Other boxed assortments of 12 to 21 cards, 50c to $1.00.

...Horne's, Balcony...

Hallowe'en Headquarters

Our Toy Store has set itself up to serve the public interest in Hallowe'en, this year, as never before. In two days, last week, this department sold over 700 Hallowe'en Costumes—indicating the wide recognition of this store as Hallowe'en Headquarters.

Children's Costumes, from $1.00 upwards.
Grown-ups' Costumes, from $2.00 upwards.
Hallowe'en Toys and Novelties in wide selection.

...Horne's, Third Floor...

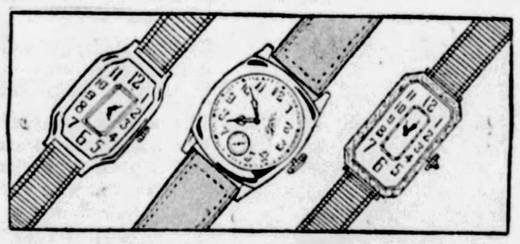

Do You Have a Wrist Watch?

Sale of Watches

Men's and Women's

$7.50

For the reliability and timekeeping accuracy of these watches, this store is prepared to vouch and assume responsibility.

This Special has been carefully planned as a means of directing public attention to our very large and complete stock of fine watches for men and women, and the sale price represents a very substantial reduction from regular prices.

The men's model is of masculine appearance with nickel case and broad strap; radium numerals and hands; also second hands.

The women's models are distinctly feminine in design; white rolled-gold plate cases with engraved backs. Two styles.

Our stock of watches is complete in every respect and embraces a representative selection of standard makes, from the popularly priced to the very finest.

...Horne's, Main Floor...

Choice of Tooth Pastes

3 Tubes for $1.00

Ipana Mu-Sol-Dent Pepsodent Pebeco Iodent No. 2 Orphos Squibbs

Regular, large-size tubes of these popular brands.

...Horne's Main Floor...

An Electric Sewing Machine You May Use as an Occasional Table

Standard Consolette

Special, $47.50

Anyone will appreciate the advantage of having a sewing machine as attractive as the one pictured here.

This Standard Electric is a thoroughly modern machine — one which will give many years of dependable service. Complete with full set of attachments at the above special price.

Convenient Payments

...Horne's, Balcony...

All Types of Footwear

Young women who buy shoes for style, alone, and older women who consider comfort, too—all are served by Horne shoes at

$10

(Above) In navy blue, black or brown suede, or patent leather, with novelty leather trimming.

(Right) "Selma," in brown or black suede, brown calf or patent leather.

(Below) A "Footsaver" model of patent leather—combination last, with supporting feature.

All fashionable lasts, fashionable and staple leathers, and a wide range of colors and black, mark our line of shoes at this price. It is a line in which assortments are always kept at a high level, shoes which give satisfaction from every standpoint.

...Horne's, Fourth Floor...

Men's Oxford Gray Suits In Three Popular Styles

$40

Single-breasted coats with the new double-breasted vests — double-breasted coats with single-breasted vests — single-breasted coats with single-breasted Tattersal vests and pleated trousers ... these are the choice a man has in the fine new assortment of oxford gray suits just arrived at Horne's.

An offering that's most timely, considering that oxford is one of the most demanded shades this season ... and most reasonably priced, considering the very high character of their making.

...Horne's, Men's Floor...

THIRD ZAIN TEST ENDS TOMORROW

300 AWARDS AVAILABLE BESIDES SPECIAL AD PRIZES

Two days, today and tomorrow, remain in which to send in ads for the third period of the $15,000 Zain Ad-Test.

To be eligible for the prizes of the third period, consisting of a first prize of $100 in cash and 300 other prizes to be given by The Pittsburgh Sun-Telegraph, and certain special prizes to be given by 39 local business concerns co-operating in the test, all ads must be in this office not later than midnight tomorrow night. Those coming in later will be automatically entered for the fourth period, and so on.

The $15,000 Zain Ad-Test has been divided into six periods, in each of which a cash prize of $100 and hundreds of other prizes are given. For the best ad submitted during the entire campaign a cash prize of $1,000 will be given.

Only persons inexperienced in ad writing are allowed to take part in the test. Professional ad writers and newspaper employes are barred.

You are not expected to know anything about the technical side of ad-writing. It is the idea that counts, and your ad may take the form of a slogan, jingle, letter, or simple statement. Write lots of ads. It is a fascinating game. Play it at parties.

The ads must be written about 39 local business concerns, a list of which, together with the rules for the test, will be found elsewhere on this page. Study them carefully. To be eligible for the grand prize of $1,000 you must write an ad about each of the 39 some time during the campaign.

Material for your advertisements—that is, the selling points that you should "put over"—can be obtained in no better way than by visiting the store of the firms participating in the test and asking questions. You can best familiarize yourself, of course, with their products and services by using them.

Here is an idea for an advertisement for the B. K. Elliott Company, opticians, at 126 Sixth street. Prepare one telling how superior Uni-Vis bifocal eyeglasses are to all other bifocals. Call at Elliott's and learn why. You must, of course, learn what bifocal lenses are, and something about their advantages. Elliott's will tell you.

There's a saying to the effect that nearly everyone thinks he can run a hotel. However that may be, it is certain that everyone who visits the Roosevelt Hotel and has a meal in the Roosevelt dining room will be able to write an ad about it, simply by setting forth how good the food was, how prompt and courteous the service, how reasonable the price, how pleasant the surroundings.

A good method of getting pointers for an ad about the Lewin-Neiman Company, 305 Smithfield street, "Pittsburgh's Headquarters for Coats," is to visit their store and see the quality and prices of their goods. Another good way is to study the company's advertisements. The Lewin-Neiman Company handles women's, misses' and children's apparel exclusively.

House heating is an appropriate subject at this time. Undoubtedly you have been giving it some thought. Hence you should be ready to write an ad for the Peoples Natural Gas Company, telling what a comfort it is to have your house heated with a fuel that is clean, inexpensive and always ready. Pennsylvania Gas Furnaces and B-Line Gas Boilers demand your study in this connection.

Write each ad on a separate sheet of paper, which should be at least as large as a postal card, and preferably commercial letter size. Put your name and address on the back of each sheet, and also on the flap of the envelope in which you mail them. SEND THE ADS TO THE ZAIN AD-WRITING TEST, CARE OF THE PITTSBURGH SUN-TELEGRAPH, PITTSBURGH, PA.

Sun-Telegraph Zain Ad-Test

Write Your Ads About These Concerns

RETAIL GROCER
P. H. BUTLER GROCERS
"There's a Store Near You"

JEWELRY
TERHEYDEN CO.
Diamonds and Artistic Jewelry
Founded 1854
530 Smithfield Street

AUTOMOBILES
Graham-Paige Motor Cars
E. S. CARPENTER, INC.
4615 Baum Blvd.
and associated dealers

WOMEN'S WEAR
Women's, Misses' Children
LEWIN-NEIMAN CO.
305 Smithfield St.
Pittsburgh's Headquarters for Coats

TIRES AND BATTERIES
GLICK AUTO SUPPLY CO.
5534-5542 Bigelow Blvd.
U. S. Royal Tires and Willard Batteries

SHOES
LAIRD'S
622 Liberty Ave.—215 Oliver Ave.
"Better Wear for Less Money"

OPTICIANS
B. K. ELLIOTT COMPANY,
126 Sixth St.
Eye Glasses—Drawing Instruments—Painting Outfits—Movie Cameras

UMBRELLAS
SAM'S UMBRELLA SHOP
635 Penn Avenue
"Pittsburgh's Only Exclusive Shop"

MEN'S WEAR & FURNISHINGS
THE J. G. BENNETT COMPANY
443 Wood Street
"Bennett Means Best"

PRINTING
THE STEVENSON & FOSTER CO.
421-27 Seventh Avenue
Printers—Lithographers—Engravers

STATIONERY AND OFFICE SUPPLIES
THE STEVENSON & FOSTER CO.
421-27 Seventh Avenue
Pittsburgh's Finest Stationery Store

AUTO ACCESSORIES
SULLYS, INC.
420 Wood St.—3900 Penn Ave.

ICE CREAM
TECH ICE CREAM
"Smiles Right Back at You"
At Your Dealer

TAXICABS
THE YELLOW CAB CO.
Phone Court 5700
"The Thinking Fellow Calls a Yellow"

DAIRY PRODUCTS
HARMONY MILK
"Naturally Pure"
There's Health in Harmony
Buy at Your Neighborhood Store

FURNITURE
PICKERING'S
At the Corner of Tenth and Penn

ELECTRIC REFRIGERATION
Kelvinator
KELVINATOR-LEONARD CORP.
205 N. Highland Ave.
or at Any Kelvinator Dealer

BANKING
UNION SAVINGS BANK
"Where Savings are Safe"
Frick Bldg., Fifth Ave. and Grant St.

BREAD—ROLLS—CAKES
HALLER BAKING COMPANY
"Oven to Home"
206 North Denniston Ave.
Montrose 2681

HOTEL AND DINING ROOM
ROOSEVELT HOTEL
Pittsburgh's Most Popular High-Class Commercial Hotel
Penn Ave. at Sixth St.

WASHING MACHINES
GAINADAY ELECTRIC WASHER
Jenkins Arcade
6104 Penn Ave., E. E.
or any Gainaday Dealer

FOOD PRODUCTS
CRUIKSHANK "CRU-BRO" JELLY
Ten Varieties
Ask Your Grocer for "CRU-BRO Products"

CANDY
REYMERS
Clark Bldg., Jenkins Arcade,
239 Fifth Ave., Oliver Bldg.,
Union Trust Bldg.
6018 Penn Ave., E. E.
Forbes and Atwood Streets

MEAT PRODUCTS
Dunlevy's Pork Sausage
"Famous for 50 Years"
DUNLEVY-FRANKLIN CO.
White Lily Hams and Bacon
Ask Your Dealer

TOBACCO
ARCO SPECIALS (STOGIES)
"All the Joy of a Good Cigar"
At Your Favorite Cigar Stand

PAINTS, OILS & VARNISHES
C. A. MICHEL & CO.
646 Smithfield Street
"A Quality Paint or Brush for Every Purpose"

GASOLINE
AMOCO GAS
"There's a Big Difference"

THEATERS
HARRIS AMUSEMENT CO.
Harris Theater; Sheridan Square; Harris South Hills; Palace; Wm. Penn; J. P. Harris Theaters, McKeesport
"Where the Show is Always Clean"

CHINA AND GLASSWARE
C. REIZENSTEIN & SONS
625 Liberty Avenue
"Pittsburgh's Oldest Gift Shop With the Newest Gift Things"

MAUSOLEUM
Westminster Abbey of Pittsburgh
MAUSOLEUM CONSTRUCTION CO.
Empire Bldg. Atlantic 8629

DRIVE-YOURSELF AUTOMOBILES
THE KISSEL-SKILES CO.
125 Seventh St. Atlantic 4666
855 Sixth St. Grant 1900
5923 Forbes St. Schenley 1900
6167 Broad St. Hiland 1900

FURRIER
MAX AZEN
705 Penn Avenue
Established Over a Quarter Century

REAL ESTATE
GENERAL HOMES CORPORATION
Union Trust Bldg. Atlantic 2775
Brighton Road and Marshall Ave.
Fairfax 9485
Visit Model Home at 2459 Brighton Road

MUSIC STORE
S. HAMILTON CO.
815-817 Liberty Ave.
6008 Penn Ave., East Liberty
722 Wood St., Wilkinsburg
Radios—Pianos—Phonographs, etc.

MATCHES
PALMER'S STRIKALITE MATCHES
"Ask Your Grocer"

HOUSE HEATING
Pennsylvania Gas Furnace
B-Line Gas Boilers
THE PEOPLES NATURAL GAS CO.
"You Can Do It Better With Gas"

TITLE INSURANCE
POTTER TITLE & MORTGAGE GUARANTEE CO.
Fourth Ave. at Grant St.
"Potter Service"

LAUNDRY
UNITED LAUNDRIES
Bruce Bros., Eclipse Laundry
Keystone Laundry, Mohn Bros. Royal Laundry
1209 Chateau St., N. S.
"Send It to the Laundry"

ELECTRICITY IN THE HOME
DUQUESNE LIGHT COMPANY
435 Sixth Ave.

Rules for Sun-Telegraph-Zain $15,000 Ad Test

1—$15,000 in cash and prizes distributed over seven weeks. Grand prize, $1,000. Grand weekly prize, $100. Five prizes each week for best ads written for each concern participating—195 each week. 1,170 prizes in all.

2—$1,000 for best ad submitted during entire campaign. Winners to be selected by committee of Pittsburgh advertising men and women.

3—Ads for third period must be received by midnight, October 17, at the Pittsburgh Sun-Telegraph, Pittsburgh, Pa. Ads arriving after that time will be automatically entered for the next period, and so on.

4—Ads submitted for the grand prize must be received before midnight on November 15, 1928. In order to compete for grand prize, contestants must have submitted at least one ad on each concern listed.

5—One person may submit any number of ads. The test may be entered at any time. Ads may be written about any one or all, or any product or all, of the concerns listed. A person may win more than one prize.

6—Write only one ad on one piece of paper at least postcard size. Place name of advertiser at top, write words, phrase, poem, slogan, essay or letter. Sign YOUR name and address plainly on BACK of each sheet. Also on the flap of the envelope. SEND TO THE ZAIN AD-WRITING TEST, CARE OF THE PITTSBURGH SUN-TELEGRAPH, PITTSBURGH, PA.

7—Ads are to become property of advertiser to use in any manner he sees fit. No ads returned. No subscriptions necessary. No blanks to sign. No entrance fee required. No coupons to clip. All professional ad writers and newspaper employes barred.

8—In the event of a tie, the prizes will be awarded to EACH winner.

(Copyright, 1928, S. T. A. S.)

SPECIAL PRIZES

The following special prizes, in addition to the $15,000 in prizes originally announced, are offered in the Pittsburgh Sun-Telegraph Zain Ad-Test:

PICKERING'S offer a beautiful Junior Lamp for the best ad about their store submitted during the third period.

POTTER TITLE & MORTGAGE GUARANTEE CO. offer $10 in gold to each writer of the five best ads submitted on the subject of "Title Insurance" during the entire Ad-Test.

YELLOW CAB CO. (Court 5700), offer a book of Yellow Cab coupons for best ad each period.

MAX AZEN offers a $100 Fox Scarf for the best ad on their store during the entire Ad-Test. If the $1,000 grand prize ad is about their store the writer will receive a $500 natural squirrel coat.

B. K. ELLIOTT CO. offer a pair of binoculars for the best ad written about their business during entire Ad test; a Moore Pen Desk Set for second best ad; and a fountain pen for each of the three best ads each period.

HALLER BAKING CO. offer a book of ten tickets for Haller's Special Family Bread for each of the five best ads each period, exclusive of the five newspaper winners.

FEDERAL TOBACCO CO. will give one box Areo Specials to each of five winners on this product each period.

TECH ICE CREAM will give a gallon of ice cream for each of the five best ads on their product each period, exclusive of the first five winners selected by the Pittsburgh Sun-Telegraph.

CRUIKSHANK BROS. offer one case of "Cru-Bro" Jelly (2 doz.) for each of the five best ads submitted each period, as selected by this concern.

LOST U. S. WITNESS APPEARS, HALED IN COUNTY'S INQUIRY

Bond of $5,000 forfeited by John J. Winkler of Locust street, when he failed to appear for arraignment in the federal rum probe, has been returned to him yesterday by Judge F. P. Schoonmaker.

A few minutes after receiving the bond, Winkler was seized by county detectives with a summons to appear before the county grand jury probing Alderman John J. Verona's graft charges.

Winkler pleaded that he had not been notified of the arraignment date and had been absent from the city on that day last Wednesday. He was permitted to petition for a bill of particulars on the charges against him.

For two days last week county detectives vainly sought to have Winkler before the county grand jury.

80TH AUXILIARY TO MARK ANNIVERSARY

Pennsylvania Auxiliary No. 1 of the Eightieth Division Veterans' Association will celebrate the ninth anniversary of its organization tomorrow evening, with a dinner and entertainment here in the Roosevelt Hotel. The committee in charge consists of Mrs. William A. Gordon, Mrs. J. F. Brown and Mrs. John Kearney. President of Council James F. Malone, of Pittsburgh, and Frank Schoble, Jr., of Philadelphia, honorary life commander of the Eightieth Association, will be the principal speakers at the dinner.

AUTO HITS LOCOMOTIVE; BRAKEMAN LEAPS, HURT

Leaping from a shifting engine at Mary and South Twenty-second streets when a truck crashed against the engine last night, Brakeman Harry Dennis, 41, of 2318 Carson street, was injured seriously. He was removed to St. Joseph's Hospital. Fred Rhode, of 1716 Fox way, driver of the truck, was arrested.

FOKKER, PLANE MAKER, FLIES AT BETTIS FIELD

Anthony H. G. Fokker, airplane manufacturer who visited Pittsburgh yesterday, left for Wheeling in a plane from Bettis Field. Herbert Putnam was pilot of the ship carrying Fokker to his Wheeling factory.

LUCKY STOMACHS

Thousands of lucky stomachs are learning how to be sweet and clean with ACIDINE. Money back guarantee. Kill Gas, Indigestion, Constipation, Sour Stomach, Acidosis with

ACIDINE
THE GREAT DIGESTANT
AT YOUR DRUGGISTS

FOUNDED 1854 CTO

Everything in Jewelry — 73 Years in Same Location

Styles Change—
Diamonds *Never!*

Set in modern fashion our diamonds are "as advanced as your next Paris Frock." And because their value and beauty remain unchanged through the years they are universally regarded as the *supreme* expression of love and admiration.

Come to us for diamonds of carefully selected quality, set in modes of the hour, priced in strict conformity with value.

Terheyden Co.
530 SMITHFIELD ST.
ONE DOOR FROM OLIVER AVE.

New Radiola Super-Heterodynes
and new RCA Dynamic Speakers
with AC electric operation

"Instruments of such amazing performance have never before been known in radio"
Report of the Testing Engineers

RCA RADIOLA 18

Most popular type Radiola ever built. It is entertaining a million listeners every night. A finely-designed receiver of broad range and capacity for simplified lighting-current operation. Wonderful tone fidelity. Illuminated tuning dial. Solid mahogany cabinet, walnut finished.
$95 (less Radiotrons).

RCA RADIOLA 64

De luxe cabinet model of the new RCA Super-Heterodyne, with the improved RCA Dynamic Speaker. Incorporates new features never before used in broadcast receivers. Special new automatic volume control bringing in weak and strong stations at any desired even degree of volume. Amazing fidelity of reproduction hitherto unrealized in radio. Enclosed in a finely finished cabinet of rich design.
$550 (less Radiotrons).

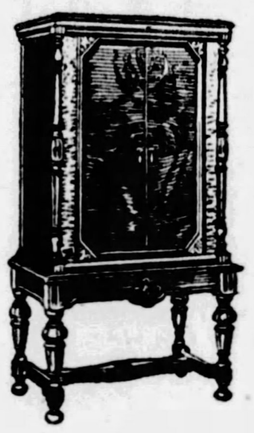

RCA RADIOLA 62

Cabinet model of the new RCA Super-Heterodyne. The enclosed Dynamic Speaker is an improved model of the incomparable RCA reproducer, finest of all radio reproducing instruments. Superior fidelity of reproduction over the entire musical range never before achieved in radio. Beautiful cabinet of walnut veneer with maple inlays, and ingeniously arranged doors.
$375 (less Radiotrons).

RCA RADIOLA 16

Designed to give the finest radio entertainment in homes not wired for electricity. Battery-operated. A receiver known for its wonderful performance and long life in thousands of homes all over the country.
$82.75 (with Radiotrons).

A REVOLUTION in radio design was effected a year ago by the introduction of the Radiola 17 (now the improved 18) type of A.C. electrically operated receivers. The new RCA alternating-current Radiotrons—permitting of easy, dependable and inexpensive operation direct from any house current outlet—opened a new era in popularizing radio for the millions.

The great majority of high-quality receivers offered by the leading manufacturers in the past year have been modeled after the famous "17" and improved "18," with its highly efficient tuned-radio-frequency circuit.

The Radio Corporation of America has now achieved another great advance in the use of the A.C. Radiotrons. The engineers have adapted them with remarkable results to the super-selective and sensitive Radiola Super-Heterodyne, for five years the unchallenged leader in radio set design.

The new "60" series of Radiola Super-Heterodynes—in the different models—embody all the improvements and refinements of radio design developed in the laboratories of RCA, General Electric and Westinghouse.

New RCA Dynamic Speakers, with fidelity of tone and breadth of musical range never before known in radio acoustics, are also included in the new line of RCA instruments. They reproduce, with amazing realism, everything from a whisper to the full volume of a great orchestra.

The new RCA cabinets have been selected by a special committee of artists and cabinet-makers. They are of beautiful design and finish.

The great manufacturing resources of the Radio Corporation of America and its associated companies make it possible to offer these wonderful instruments at prices that place them within reach of millions of American families.

Any RCA Radiola Dealer will gladly demonstrate one of the new Super-Heterodynes in your own home—and tell you how you may readily purchase it on the RCA Time Payment Plan.

RADIO CORPORATION OF AMERICA
New York Chicago San Francisco

RCA RADIOLA 51

The nationally popular "18," with A.C. electric operation, in a specially designed cabinet with RCA Loudspeaker enclosed. All ready to connect to aerial and ground, and bring in the best that's on the air.
$175 (less Radiotrons)

RCA RADIOLA 30A

Custom-built cabinet model of the famous RCA Super-Heterodyne with RCA Loudspeaker. At the new price this is an unusual value in fine radio receivers. Operates directly from the house current.
$285 (with Radiotrons).

RCA RADIOLA 60

The famous super-selective and sensitive RCA Super-Heterodyne, *now with the new A.C. tubes*, for simplified house-current operation. Remarkably faithful reproduction. Ideal for congested broadcasting areas—highly sensitive for places remote from broadcast stations. Two-toned walnut veneered table cabinet.
$175 (less Radiotrons).

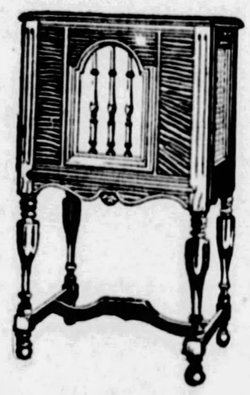

RCA DE LUXE LOUDSPEAKER 105

A super-reproducer of wonderful range, tone fidelity and capacity. Operates from A.C. house current. Will supply "B" and "C" voltages for receiver to which it is attached. Beautifully designed cabinet.
$350.

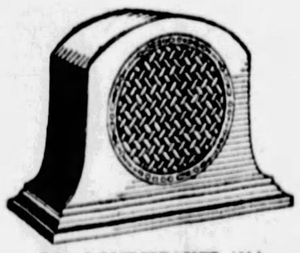

RCA LOUDSPEAKER 100A

Over three-quarters of a million of this type of RCA speaker are now in use. Their sturdy construction and uniformly fine performance have made them the most popular of all reproducers.
$29.

RCA Radiola

MADE BY THE MAKERS OF THE RADIOTRON

Buy with confidence Radiola Dealer RCA *where you see this sign*

RCA LOUDSPEAKER 103

The famous "100A" in a new dress. The speaker made a thing of beauty as well as utility. Tapestry covered.
$37.50.

OUR DAILY SHORT STORY

BREAD PUDDING

By BERTHA R. McDONALD

NINA EASTMAN'S husband was working late that evening. She sat alone under the glow of the lamp whose home-made shade had been such a source of pride up to a month ago, meditating somberly upon the possibilities of Bob's old shirts as converted rompers for Sonny.

Up to that impromptu visit of the Babcocks a month before, Nina had made a fascinating game of these little economies but since that eventful night nothing about her home or her present mode of living seemed fascinating.

She put aside her work and gave herself over to recalling the details of their unexpected call, in the hope that she could fathom and down the unfamiliar and unpleasant influence it seemed to have had upon her.

She had been about to board a street car on her way home, after a confusing day of shopping with two children hanging to her skirts, when she ran plump into George Babcock parking a splendid shiny new auto of pretentious make at the curb.

"Nina Eastman, of all people!" George had exclaimed with very apparent delight. "It sure is great to see you. Hop right into the old buzz wagon here, I'll take you any place you want to go."

"It's nice to see you too, George," she answered, "but we're on our way home and we live in a suburb, you know."

"'S all right. Take you to the suburb. We'll drive by the hotel and get the missus. Want you to meet each other."

Still protesting weakly Nina had followed in George's masterful wake as he led the way to the car and stowed her and her little brood in the back seat. Leaning luxuriously against the beautiful upholstering, Nina had wondered what George was doing then that he seemed so prosperous. Back home the solid citizens had held it rather against George because he was always making a splurge over nothing and never staying long at one thing. That was one reason she had refused to marry him, but he couldn't be four-flushing now, with a lovely car like the one in which she rode, married and stopping at the highest-priced hotel in the city.

While George had been in the hotel 'phoning for the missus, as he called his wife, Nina's thoughts had shifted anxiously to dinner. It was already 5 o'clock and Bob was liable to get home early, but she had meat loaf to warm over, baking powder biscuits all ready to pop into the oven, and a bread pudding she had made that morning.

It was at this point that her spirits had sunk to her toes, for she had spied a most gorgeous lady bearing down upon her with George; nor had her heart been lightened during that journey to the suburb in which the Eastmans were sacrificing much in order to buy a little home. Nina had addressed herself desperately to making conversation with the goddess at her side, but it had been uphill work and, when upon their arrival at her own door, Bob had hospitably and graciously invited the Babcocks in to have dinner with them, she had almost passed out. These elegant people to dine with them and only humble, time-honored jest of boarding houses—bread pudding for dessert! Her momentary hope that the invitation would not appeal to the aristocratic Babcocks was dashed to the ground by George's acceptance.

How she had ever possessed strength to get through that evening she had often wondered since, but as she recalled the circumstances one by one, she remembered that everything had gone along smoothly enough. George had eaten heartily and praised every dish, even to the humble desert.

The conversation had been mostly an animated monologue—a verbal autobiography of George's business triumphs. How he had put her own husband in the background that night! Bob was by far the better born of the two. He had a better education and a finer, keener mind but there they were—George the prosperous business man, Bob the humble office employe.

Mrs. Babcock had made no effort to conceal her boredom. Even when, feeling like some proud Roman matron, Nina had led her guest into the little nursery to see the babies, "bless 'em," asleep, George Babcock's aristocratic wife had drawn her elegant wrap about her and remarked languidly, "Very pretty, but babies do tie one down so!"

The Eastmans had never heard from the Babcocks after that one visit, even though George had magnanimously promised all sorts of festivities which were to include Nina and Bob.

It was 10 o'clock now. Nina sighed and folded away her work as she heard the gate click and knew Bob was coming home. Opening the door, ready to give him a reassuring embrace, she was dumbfounded to discover Mrs. Babcock leaning heavily upon his arm.

The lady lacked totally any of the elegance which had made her seem the goddess of that first visit to the Eastman home. Her face seemed drawn and gray and tears were plainly visible upon her lashes.

"You're wondering, I know," she said faintly in answer to Mrs. Eastman's unspoken inquiry. "It—it was all due to George's four-flushing. Ever since I married him he's insisted that we put all we had into appearance. He's been constantly changing businesses and places of living—always about to do something big and never really getting anywhere. Last week he lost his job. He left me at the hotel with only a few dollars in my purse while he went away to look for work. Today they asked for my room and I—I hadn't a place to go. I—I wondered if you'd let me stay here till George gets back. He's in your home town and he's got a job with his uncle. We're going back there to live—a real home at last and maybe—babies, like those darlings of yours. I wasn't half as disinterested as I appeared to be that night I was here. I think you are wonderful, Mrs. Eastman, and I'd love to have you tell me something about cooking, especially the splendid desert you gave us the night we dined with you."

"Well, Bob," Nina said when they were alone, "I guess that old saying about all that glitters not being gold was never more true than in the Babcock's case."

"Right you are, me hearty," answered Bob happily, taking his wife in his arms, "and, as the little boy said, 'that ain't all,' the proof of the pudding, bread or otherwise, seems to be in the eating."

BAYER ASPIRIN

Headaches may be swiftly and safely relieved by a Bayer Aspirin tablet. A most efficient remedy, and there's no after effect; its use avoids much needless suffering. Try it next time; see how soon its soothing influence is felt. Just as helpful when you have a cold; neuralgia, neuritis, rheumatism, lumbago. Just be certain you get real Bayer Aspirin—the genuine has Bayer on the box, and on every tablet. All druggists, with proven directions.

Physicians prescribe Bayer Aspirin; it does NOT affect the heart

Aspirin is the trade mark of Bayer Manufacture of Monoaceticacidester of Salicylicacid

No need to endure aching, burning feet

This correctly built shoe has brought relief to thousands of foot sufferers

DOES it pay to put up with aching feet? Can you be happy when your feet hurt you? No enjoyment in dancing. No pleasure in shopping trips. And every day foot troubles become more painful, more annoying.

What you need is Ground Grippers—the shoes that have brought relief in thousands of cases, many seemingly hopeless. In them is comfort for aching feet, rest for tired feet, freedom for cramped feet.

Twenty-five years of scientific shoe designing go into the construction of every Ground Gripper. This shoe is orthopedically correct. Doctors endorse it. It relieves and corrects foot troubles. It makes foot pains as needless as they are annoying.

* * *

Only Ground Grippers combine the following vital principles of the correctly built shoe:

1. The Flexible Arch, which allows the foot muscles to exercise and thus strengthen themselves with every step. This flexibility makes the shoe close-fitting and comfortable, easing the foot while assisting the arch to absorb the shocks of walking.

2. The Straight Inner Line, permitting the toes to function with a free, strong, gripping action.

3. The Patented Rotor Heel, which helps you toe straight ahead, the normal, natural way.

Back of every pair of Ground Grippers are twenty-five years of promises fulfilled. Back of every Ground Gripper claim are the testimonials of thousands of satisfied wearers.

Try Ground Grippers today. Notice how they ease your feet. How foot troubles dwindle and vanish.

At the nearest Ground Gripper store is a man who will understand your feet and your shoe problems. Give him the chance to help you.

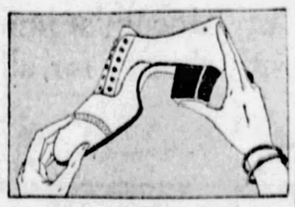

The Ground Gripper Flexible Arch *allows the foot muscles to exercise—thus strengthening themselves with every step.*

In Pittsburgh: 517 Grant Street

GERMAN OFFICIALS SEE MINES AT BROWNSVILLE

BROWNSVILLE, Pa., Oct. 16.—A group of French and German mining officials have just inspected mines in this vicinity. The visitors were especially interested in the huge belt conveyors at several mines that carry coal three and four miles to the Monongahela River, where it is shipped by water. Last year a party of Japanese mining experts paid a similar visit to this region.

ROSENBAUM'S

SIXTH, LIBERTY AND PENN "THE STORE AHEAD" PHONE ATLANTIC 4500

Remarkable Selling of New Fur Coats

Continued! On Second Floor

FABRIC WEEK

A week devoted to the special display and special selling of the smart new silks and woolens for Fall and Winter. If you are planning new costumes you should consult with our salespeople before making your choice.

39-Inch Flat Crepe!

Rich, heavy quality, but soft in texture, adaptable to the pleats and drapes of the fashionable frock. Forty new colors for Autumn, and the lowest price we have ever sold this lovely quality for $1.39

White, Pink, Maize, Coral, Nile, Jade, Orchid, Mother Goose, Chin Chin, Goblin, Pigeon, Sherry Brown, Montella, Rose Glow, Oakheart, Blue de Lyon and other shades.

Colored Chiffon Velvets

Bought Specially—Sold Underprice

Soft, shimmering and beautiful for smart daytime, and formal afternoon and evening frocks. Rich, erect pile velvet, in the wanted colors and black. A good width that will cut to advantage..... $3.68

Free Cutting Service

Materials purchased here during Fabric Week will be cut from any pattern you may choose, without extra charge. Let Miss Holmes assist you in preparing your fall wardrobe.

—ROSENBAUM'S, SECOND FLOOR

154 FUR COATS

Bought at Real Savings and Sold on Same Basis. This Selling Begins at 9 A. M. Tomorrow

$185.00

This is strictly a quality proposition, with the incentive of a remarkable low price, made possible by our extensive purchase. An opportunity of the character that is seldom duplicated. Every fur coat carries our unconditional guarantee of satisfaction.

Regular $225.00, $269.50, $298.00 Fur Coats

Platinum Caracul
*Hudson Seal Coats
Black Caracul Coats
American Broadtail
Bronze Caracul Coats
Civet Cat Coats
Scotch Mole Coats
Persian Paw Coats
Leopard Cat Coats
Australian Opossum

*Dyed Muskrat

Ocelot Leopard Coats
Tropical Seal Coats
Beige Squirrel Coats
Silver Muskrat Coats
Natural Muskrat Coats
Black Pony Coats
Kid Caracul Coats
Mink Marmink Coats
Tan Moire Pony Coats
Jersey Muskrat Coats

Sizes 14 to 52 in the Lot, but Not in Every Fur.
A Deposit of 25% Will Hold Your Purchase.

—ROSENBAUM'S, FUR STORE, FIFTH FLOOR

EXTRA SPECIAL!

190 WOMEN'S BETTER DRESSES

Taken from Our Own Higher Priced Lines and Reduced

Lot 1	Lot 2	Lot 3
Up to $39.50 Dresses	Up to $69.50 Dresses	Up to $79.50 Dresses
$10	$20	$30

Only 1 and 2 of a Kind
Silks—Cloths—Velvets—Novelties
Styles for Street, Dinner, Afternoon and Evening
Sizes 36, 38, 40, 42 and 44

ROSENBAUM'S, DRESS SHOP, SIXTH FLOOR

Wednesday, at 9 A. M., We Place on Sale

3,000 Pairs of Women's FINE SILK HOSIERY

Should Be $1.50 to $1.95. Special While They Last at $1.19

3 Pairs, $3.50

Guaranteed Perfect

Plain Heel Service Weight
Plain Heel Chiffons
Service Weight Hosiery
All Silk Novelty Heel
Fine Chiffon Hosiery

A special group of quality hosiery, priced low for an active day's selling. Replenish your needs and save.

NEW FALL COLORS. SIZES 8½ TO 10.

—STREET FLOOR

200 Women's Fine New Silk Umbrellas

Regularly $5.50 to $7.50 $4.95

Sixteen-rib, wooden shank umbrellas with gilt, bright or black frames. All-over silk or novelty borders. Amber, P. W. or Novelty handles. Tips and ends to match.

—ROSENBAUM'S, STREET FLOOR.

OUR SEMI-ANNUAL SALE LIVING ROOM SUITES

Make a Moderate First Payment and Pay the Balance on Our Liberal and Convenient Budget Plan

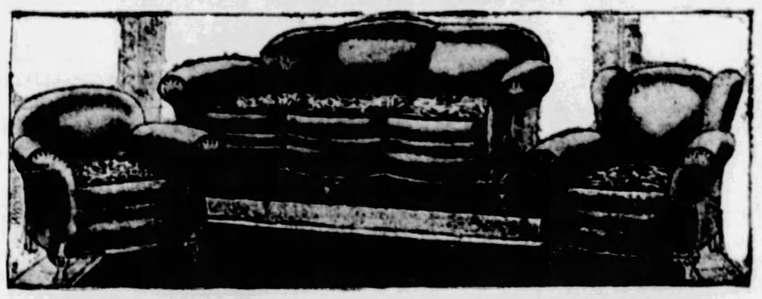

"Commodore" Living Room Suite

Custom Made to Your Order—Choose from 8 Colors

Sofa, arm and wing chair that you will grow more fond of as you come to know it. Choose your own color, with matching frieze for cushion tops, and it will, indeed, be your suite. A modern living room group for modern living rooms. 100% mohair and 100% value in its construction.

$195.00

Sofa, $98.00
Arm and Wing Chairs, Ea. $48.50

—ROSENBAUM'S, FURNITURE, TENTH FLOOR

Demonstration

The Mirro Aluminum Vapor Seal Cooker

Cooks an entire meal without the use of water. Has four vessels and wire rack with steel base plate and aluminum cover, 10-qt. size..... $5.95

Demonstration on the Eighth Floor

(Political Advertisement.) (Political Advertisement.) (Political Advertisement.) (Political Advertisement.) (Political Advertisement.) (Political Advertisement.) (Political Advertisement.) (Political Advertisement.)

"Lest We Forget"

In 1914, he was busy at his trade, carrying the creed of American efficiency, integrity and enterprise about the earth.

Even then, he was a trail breaker for his country, invading jealously-held fields where our flag had not yet waved.

Destiny had chosen
HERBERT HOOVER
to play a big part and was preparing him for his hour.

His skill as a hard nut-cracker led him to great administrative jobs in Australia, summoned him to the mines of China, to the railways and metallurgical works in Russia—*always* to apply American methods, machinery and skill to cure their failures.

He lived with different races, made his *homes* in their midst, learned at *first-hand* how they think and labor. His knowledge of their resources, methods and attitudes of mind were gained *on the ground*.

He needs no diplomatic interpreters—no Consular scouts to *translate* foreign politics, localisms or trading habits.

No other candidate for the Presidency was ever so drilled in international relationships. Or in the varied departments of commerce, and transportation. Or science and manufacturing. Or merchandising and electrical development.

He speaks to *all* men in their *own* tongue—from the mucker in the coal pits, to the man at the throttle of a great corporation—from the engineer at the throttle of a locomotive, to premiers and ambassadors.

When the Great War broke, Europe needed an expert for the hardest task of the century. The Old World couldn't produce him, so they turned to the American, Hoover, and made him commissary-general of starving millions.

He filled the job. And he kept the home fires and the fires of faith burning for Belgium, while her King and armies wandered in exile.

Hunger, oppression, helplessness painted the background against which he moved like a *Titan* in those days—through the *war*, through the *armistice*, purging the continent of famine, saving millions of Allies—of Germans, of Poles, of a score of races: Hoover, the Great American, whose mercy paused at no boundary lines, from Antwerp to Odessa.

That dramatic setting is all *too soon* fading from memory. The years have *dulled* its poignant colors, and have stilled the sobbing accompaniment to Civilization's *climactic* adventure in benevolence.

There are no self laudations, no "memoirs" to hold the spotlight on *past* Hoover performances.

His tongue and his pen have *since* been Quaker deacons droning economic scriptures for industry and labor.

Emergency has continuously drafted him and held him in the trenches of duty, to the sacrifice of personal interests and personal fortune. The other dollar-a-year men have returned to their private and more profitable affairs. Hoover *still* serves national needs.

Today he stands for something *new*—the determination of fact before action—and *then* action.

The stage is set with graphs and charts—the click of census machine and typewriters, tonelessly orchestrates his performance.

But still the *same* Herbert Hoover—"the good fellow" who fought starvation on every battlefront, who kept the ovens of France baking, who snatched Armenia from extinction, fed the women and children of foe and ally alike, and after armistice nursed the Central Powers through convalescence, crowded the seas with cargoes for the relief of Austria, Germany, Russia, and Asia Minor, *carried American agriculture through the worst period of deflation* and furnished immediate post-war outlet for wheat, corn and pork.

His grass-root knowledge of the farm and the ranch—his half-life's experience in foreign trade and competitive markets—his supreme skill as an organizer—his direct grasp upon fundamentals—and his engineering genius, assure the country an *honest* and *efficient* solution for our surplus crop muddle.

His party's platform and his own speeches *devote* him to the task, as they devote him to uphold the articles of the Constitution and the law of the land—the Eighteenth Amendment and the Volstead Act, *underscored*.

He has indulged in no empty gestures. Dignity and temperament restrain him from stump antics and oratorical cheapjacquerie.

He has made no pledges that Executive power cannot enforce.

He has refused to overdraw the balance of Presidential authority with promises that Congress *alone* may fulfill.

His wrathful denouncement of bigotry, and the intrusion of religion in politics *reaffirms* his party's traditional stand for the *full* and *guaranteed* rights of *every* American citizen.

And it rings with the quality of Lincoln's immortal phrase, "With malice toward none; with charity for all."

COUNCIL ASKED TO BUY OFFICIAL PLANE FOR CITY

Pittsburgh can add luster to its national prominence by buying a $12,200 airplane for an "official" car, according to a letter submitted to Council yesterday by the Aircraft Company of America, distributors of monoplanes.

The city could use the ship in transporting executives to "conventions, on city surveys and other business trips" and thus advertise the municipality aeronautically, the letter pointed out.

The company suggested one of its Ryan broughams, sister ship of the Spirit of St. Louis, Lindy's famous "We." The craft would hold four passengers besides the pilot and be equipped with a 200-horse power Wright motor.

The letter was referred to committee and will come up again this afternoon.

HURT BY INDIAN CHIEF'S CAR

Harry Jacobs, 38, chief of the Cornplanter Indians, was arrested on a charge of reckless driving Monday after his car had struck Mrs. Nellie Hugar, 40, of 1423 Nixon street, North Side, at Liberty avenue and Ninth street.

Accompanied by Patrolman John Hopper, Jacobs took the woman to Allegheny General Hospital, where it was found she had been scratched and bruised.

Jacobs came to Pittsburgh from the Cornplanter reservation at Onoville, N. Y., to transact legal business. The Cornplanters are a branch of the Senecas, one of the Five Nations composing the tribe of Iroquois Indians.

WORKERS PARTY BAN LAID TO RIOT FEAR

Clifford B. Connelley, librarian of Carnegie Library, North Side, yesterday submitted to Council a letter replying to a request for his reason for refusing to rent the music hall to the Workers Party to hold a political meeting Sunday night, October 28.

He declared he deemed it "most unwise to rent the hall for a controversial debate or any other meeting that might bring about disorder."

The donor intended the building for the education of the citizens, the letter stated.

There are 5,000 high school students and 25,000 grammar school pupils now using the library daily. In addition there are working classes of all denominations, creeds and color studying in the library on political economy, religious theory and philosophy, the letter read, and Connelley felt it would be "disastrous to have a gathering where debate would cause disturbance and fear."

The Death Roll

Charles Heinz.

Charles Heinz, 57, a director of the H. J. Heinz Company, died yesterday at his home at 203 Eastern avenue, Aspinwall. His death was unexpected as he had been at his office yesterday morning, returning to his home at noon. Mr. Heinz, who was born in Sharpsburg, was a second cousin of H. J. Heinz, founder of the business.

Charles Heinz was educated at a Lutheran college in Fort Wayne, Ind., and after his education became connected with the Heinz Company. He had been associated with that concern 41 years.

In addition to being a director he was general manager of the Pittsburgh factory. He was a member of the Pittsburgh Field Club, the Wildwood Country Club and a lifelong member of the Sharpsburg German Evangelical Lutheran Church.

He leaves his wife, Mrs. Mathilda Marzolf Heinz; two sons, Frederick C. and Charles Heinz; three daughters, Rebecca C., Helen H., and Elizabeth Heinz and two grandchildren.

Frank W. Hawkins.

Frank Watson Hawkins, 71, one of the pioneers in the oil and gas industry in Pennsylvania, died yesterday at the home of his daughter, Mrs. E. Miles Wilson, 1332 Fallowfield avenue, Beechview. Born in Bradford, Pa., Mr. Hawkins spent many years in the oil and gas business in the Bradford and Titusville fields. He was educated at Phillips Andover Academy, Washington & Jefferson College and Oxford University. He was employed by the Peoples Gas Company for 30 years, retiring five years ago. He leaves his daughter, Mrs. Miles, and a granddaughter.

George F. Rieger.

Funeral services will be held tonight for George F. Rieger, 51, president of the American Brewers' Supply Company, who died Sunday at West Penn Hospital. The Rev. William L. McEwan, pastor of the Third Presbyterian Church, will officiate at services to be held in the family home, 225 Roup street. Burial will take place tomorrow morning in Homewood Cemetery. The pallbearers will be his former business associates.

Mrs. George Goubeaud.

Mrs. Elizabeth Lotz Goubeaud, 82, wife of George Goubeaud, of Sewickley Heights township, died yesterday at her home in Rich road. She was born in Germany and came to this country about 45 years ago. She was a member of the Walrose Lutheran Church. She leaves her husband, four sons and four daughters.

Dr. George E. Wetherton.

Funeral services for Dr. George Etly Wetherton, 69, a practicing dentist in Pittsburgh since 1889, who died Sunday at his home in the Bellefield Dwellings, were held today at his home. Dr. Wetherton was born at Louisville, Ky., and immediately after his graduation came to Pittsburgh. He was a member of Lodge No. 287, F. & A. M. He leaves his wife, Ottielie M. Wetherton; a daughter, Mrs. Paul W. Brown, and two grandchildren.

Funeral of Mrs. Ward.

The funeral of Mrs. Alma Moore Ward, 62, one of Bellevue's oldest residents, who died Sunday after a lingering illness, was held today, with interment in Bayne Cemetery, Bellevue. Mrs. Ward was the widow of Seward M. Ward, a well-known Pittsburgh newspaperman. She was active in the Home and Hospital Club of Bellevue and Eastern Star circles. She leaves two sons, Joseph W. and G. Paul Ward, and a daughter, Louise K. Ward.

Thrifty Travelers

invariable select the Hotel Martinique as their headquarters in

New York

There's good reasons for it. This popular hotel offers to every guest the

Comfort

of home—splendid food at reasonable prices and "the best without extravagance" in every form of perfect hotel service. It will be our

Pleasure

as well as yours to welcome you and prove that you can live right at the right price while in New York.

A. E. SINGLETON, Res. Mgr.

Hotel 600 Rooms MARTINIQUE
AFFILIATED WITH HOTEL McALPIN
BROADWAY-32nd to 33rd STREETS
NEW YORK CITY

WANTED RETURN MOVINGS

On return trip (week Oct. 15 to 21) our giant Moving Vans will be ready to move your household goods to

PHILADELPHIA NEW YORK
BALTIMORE WASHINGTON
NEWARK And Adjacent Points.

Write, Phone or Wire

Keystone Transfer Co.
Uniontown, Pa.
Phones 707-708

(Advertisement.)

A HEALTHY COMPLEXION

Get at the source of your troubles. You need never again be ashamed of your complexion. Enjoy the beauty, buoyancy and ambition of youth . . . by keeping your system free from the poisons caused by clogged bowels, and keeping your liver toned up to concert pitch.

Cleanse your whole system with Dr. Edwards' Olive Tablets, the successful substitute for calomel. Neither sickness nor pain, nor after effects. They act easily and without your knowing it.

Dr. Edwards' Olive Tablets, a compound of vegetable ingredients mixed with olive oil, protect you against bad taste, pimply face, listlessness, constipation and stomach troubles. Take nightly. Known by their olive color. Prescribed to men and women for 20 years. 15c, 30c and 60c. All Druggists.

"Your English is Poor

a fine personality, a good office and field worker but we're losing business because your English is poor," said an automobile executive and he telephoned President J. L. Zerbe with this result.

J. L. ZERBE
Formerly Carnegie Institute of Technology. University of Pittsburgh. Author: "Elements of Commercial English"; "Language of The Store."

SPECIAL 12 WEEKS COURSE IN

"THE LANGUAGE of BUSINESS"

One night a week, 7 to 9, beginning Wed., Oct. 17. Class limited to 25 students

Pittsburgh Academic and Business College
610 Smithfield Street ATlantic 3718
Opposite Gimbels Dept. Store

Style McCreery & Co. Quality

WOOD STREET AT SIXTH AVENUE TELEPHONE ATLANTIC 4600

(Figure at left) Rose taffeta evening frock in which interest has been heightened by asymmetry . . . shirred one one side . . . huge self bow on other . . . V decolletage in back. $89.50

The man's figure shows the correct tail coat, noting the graceful drape to the shoulders and the lapels, just a trifle narrower with a less pronounced peak. Trousers are of same material as coat, with silk braid at side seams. $65.00

(Figure at right) One of the new deep honey browns with vanilla in crepe chiffon . . . a frock that emphasizes the greater "length of limb" that has become a vogue. $49.50

(Second from the right) Capucine transparent velvet ensemble in which cascaded shirring has been a featured motif . . . a mode of marvelous grace. The frock, $89.50, and the wrap, $98.00, may be purchased separately.

Formal Accessories

—Sequin scarfs . . . paillette scarfs . . . strass scarfs . . . triangles of brilliant intent to keep white shoulders from draughts and breezes. $7.95 to $25.00

—A single huge flower posed on one's shoulder is chic after six o'clock. $1.50 to $4.95

—In the manner of Chanel, crystal jewellerie . . . white or ruby-red or aqua or amber-toned . . . in modernistic settings. Bracelets, necklets. $1.95 to $35.00

—Evening 'kerchiefs that one wears 'round the wrist—crepe chiffon or net with lace borders. $2.95 to 5.00

—Evening vanities, too, are all asparkle . . . strass-set vanities or sequin designs . . . small pouches or envelopes for one's evening essentials. $3.95 to $25.00

—Picot top hosiery of gossamer sheerness in formal tones ... a danceworthy quality. $4.95

(Street Floor)

—One's slippers may be opera pumps of crepe de Chine dyed to exactly match either one's frock or to "tie" with one's accessories. $10.00

(Fifth Floor)

The Drama of the Evening

Velvet-blue night sky . . . twinkling with stars . . . warming purr of motors against the chill . . . madame in a frock whose "grande allure" creates a moment of silence . . . lilt of overtures . . . a whiff of "Pois de Senteur" . . . chiaroscuro of the "formal" gentlemen . . . the season is on! McCreery's is costumer to the fashionables . . . women and men who are as "at home" in Ciro's or the "Embassy" as in the smart clubs of Pittsburgh. McCreery's responds to the romance of the evening and presents cosmopolitan apparel . . . simple or sophisticated . . . faultlessly correct always.

Fashionably Formal Gowns

For Madame and Mademoiselle

Frocks and gowns affecting the smart new "length of limb" that "Vogue" is sponsoring . . . modes in which the modern "princesse" feeling is dominant . . . wrap and frock "ensembles" done in transparent velvets of rich deep hue . . . velvets with hips tightly swathed . . . the new high tone pastel taffetas and gros-de-londres in which the bouffante theme is modernized . . . long hip-lines and tapering trailing tiers created of compose' or two-color chiffons . . . deep, sparkling berthe collars on dark chiffons . . . pale pastel satins of simple chic.

All these, and more, in the McCreery French room . . .

$39.50 to $159.00

...And for the Escort of the Evening

The formal occasion sets rigid standards of correctness in attire for the modern man. And the men of Pittsburgh, in ever increasing numbers, are making their dress clothing and accessory choices at McCreery's . . . for here has been set a standard . . . years old . . . time tested. Unerringly correct in style and fabric, precise in the most minute details . . . and authentic from every angle.

—McCreery Formal Tail Coats and Trousers.....$65.00
—McCreery Evening Jackets and Trousers.....$35.00 to $65.00
—White Waist Coats—single or double-breasted.....$7.50 to $12.50

(McCreery's—Men's Shop—Seventh Floor)

Correct for Men . . .

—Imported White Kid Gloves with one-button pearl fastening. Soft and pliable. $3.50

—The Scarf is one yard square . . . of heavy white crepe with embroidered cut-out initials. $6.50

—The Collar is either medium or low winged. 20c or 35c each. To be worn with all-white butterfly bow tie at $1.00

—Suspenders may be worn either in white or black moire or a patterned design. $2.00 to $3.50

—Silk Evening Hose are imported . . . plain or with hand-embroidered clock. $2.00 to $3.50

—The 'kerchief for evening wear is of imported linen with hand-rolled edge. $2.50

—Dress Shirts with fine pique bosoms for one stud are correct, whether plain or plaited. $3.00 to $4.50

—The set of links and stud to match are most correct in mother of pearl. Illustrated. $5.50

(McCreery's—Street Floor)

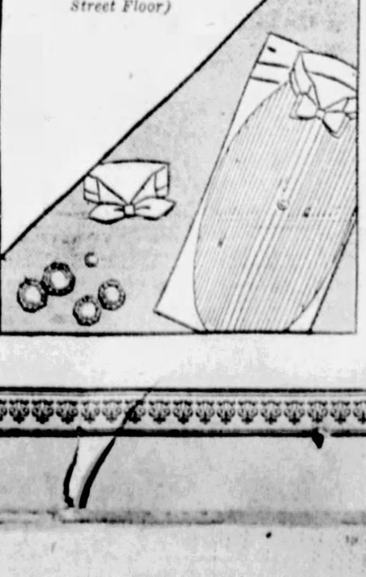

STAGE AND SCREEN ACTIVITIES DETAILED IN PICTURES AND GOSSIP ABOUT PLAYERS

Seeing the Shows of the Day With the Critics Whose Views of Various Attractions Are Here Presented

"Arms and the Man" Wears Well, Mansfield's Role Fits Lunt And Guild Scores in Nixon

By GEORGE SEIBEL.

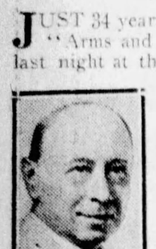

JUST 34 years ago Richard Mansfield produced the comedy, "Arms and the Man," which the Theater Guild revived last night at the Nixon Theater, with Alfred Lunt in Mansfield's role and Lynn Fontanne in Mrs. Mansfield's. The comedy wears well—it is not frayed or faded—it is as comfortable and fits as well as Maj. Petkoff's old coat. Maybe it sounds up-to-date because Bernard Shaw was a generation ahead of his contemporaries.

Even the stage technique seems recent—the fashionable mode of feeble climaxes and curtains. When Shaw started in to write plays, every act had to close with a grand bang. Somebody had to faint at the very least, or rush off to leap from a cliff. Think of it: Shaw closes his first act with his hero asleep in bed; his second act with everybody going in to lunch. Can this be drama? the Victorian naturally asked—and every other Victorian answered: Most assuredly not!

Nowadays this avoidance of heroics, high notes, and startling conflicts is the fashion. Such is life—people do not strut and rage and get purple in the face over their domestic troubles. Heroes—there are no such animals! Love—that is a romantic myth! Glory—that is a press agent's dream! Only the stomach, and the nerves, and the muscles, and the glands remain of the brave soldier and the lovely lady.

Well, of these organs plays can be made that stand the wear and tear of 34 years. "Arms and the Man" is as good as new; better than new, as played by the Guild. Alfred Lunt acts Mansfield's part just as Mansfield would act it: Even with Mansfield's affectionate reticence. Mansfield never could make love except in playful and satiric style, and that is how Bluntschli is enacted by Lunt. The role fits him as if Shaw had been his tailor. He is the very soldier seen by Shaw through debunking spectacles. He is the very lover who will competently manage six hotels in Switzerland and capitalize the Matterhorn.

In short, Lunt gives a performance suave and finished, finely realistic in the first act and realistically fine in the other acts. As for Miss Fontanne, her impersonation of the sweetly romantic young humbug called Raina is a delicious piece of work. Her eyes will prove a mighty source of revenue during the season at the six hotels. As Raina she reminds one of Billie Burke at her best—rich pastry with a pinch of spice.

There is another very fine bit of acting in this production: Ernest Cossart as the major, Raina's father. Somehow he conveys the full illusion of Balkan blood. His expansive beard and rolling eyes and greasy skin lead one to make inquiry about the immigration quota. He plays so well that he ought to be deported.

Jane Wheatley, Hortense Alden, Elliott Cabot, Leonard Loan and Hannam Clark had the other roles, and acquitted themselves with credit. It is a satisfying and even brilliant performance of Shaw's comedy satire aimed at militarism and war heroics. And the most remarkable thing about it is the newsy quality of everything, after 34 years and the many seasons of "The Chocolate Soldier." Yes, Shaw wrote it at the beginning of his career, and Richard Mansfield played it, and it doesn't smell musty or look wilted.

FACES SEEN -:- IN FLESH AND SHADOW -:- IN THEATERS

Elliott Cabot has a prominent role in "Arms and the Man," Guild subscription play in Nixon.

Clara Bow appears as a dance hall entertainer in "The Fleet's In," a photoplay in Stanley.

Lon Chaney characterizes a detective in "While the City Sleeps," screen feature in Penn.

Josephine Dunn plays opposite Al Jolson in "The Singing Fool," Grand screen attraction.

Victor McLaglen has the principal role in "The River Pirate," showing in Aldine.

FILMLAND.

Stanley Company Theatres

Stanley 7th & Liberty Atlantic 9200

CLARA BOW

The Bewitching Red-Headed "IT" Girl at Her "Illest"

in "The Fleet's In!"

WITH JAMES HALL

VITAPHONE ACT

Willie & Eugene HOWARD

In a New Comedy Sketch

PITTSBURGH'S FINEST ORCHESTRA

DAVID BROUDY, Conducting

DAVIS THEATRE — Any Seat Matinees 35c Evenings 50c

KEITH-ALBEE VAUDEVILLE

First American Tour

MARIA VALENTE

Europe's Variety Star

HARRY BURNS

in "I THINK YOU TOUCH"

Hayes, Marsh & Fay | Emmett O'Mara

Robinson & Pierce | Zelda Brothers

Feature Picture

MARY ASTOR—LLOYD HUGHES

in "HEART TO HEART"

GRAND THEATRE — 25c to 12:30; 35c and 25c to 6:00; Evenings 35c and 50c.

Exactly as Now Showing in New York at $3.00 top.

SEE and HEAR

AL JOLSON

The Singing Fool

REGENT PENN at HIGHLAND EAST LIBERTY — SEE and HEAR

Dorothy Mackaill, Anna Q. Nilsson in "THE WHIP"

East Liberty's Only First Run Theatre — Liberty

LLOYD HUGHES—MARY ASTOR

"HEART TO HEART"

and STAGE SHOW

NEIGHBORHOOD THEATRE TODAY

ALHAMBRA	PENN AVENUE EAST LIBERTY	
COLLEEN MOORE	"LILAC TIME"	GARY COOPER
CAMERAPHONE	EAST LIBERTY	
JANET GAYNOR	"STREET ANGEL"	CHARLES FARRELL
GARDEN	North Ave., Near Federal	
EMIL JANNINGS	"THE PATRIOT"	FLORENCE VIDOR
HIPPODROME	Beaver Ave. and Juniata St.	
"WARMING UP"		RICHARD DIX
NEW KENYON	NORTH SIDE	
JOHN FORD'S	"FOUR SONS"	4 DAYS ONLY
TRIANGLE	FRANKSTOWN NEAR PENN	
Double Feature	"LOVE HUNGRY"—Lois Moran	"THE ADVENTURER," Tim McCoy

FILMLAND.

LOEW'S & UNITED ARTISTS'

PENN SIXTH at PENN

Now! SEE and HEAR An Actual LON CHANEY in "WHILE THE CITY SLEEPS"

The master actor in the year's greatest thrill-drama

M-G-M Picture With ANITA PAGE

ON STAGE "OH, TEACHER" With Teddy Joyce and RAY BOLGER—HELEN KENNEDY Cast of Youthful Favorites ELIAS BREESKIN | DICK LEIBERT

LOEW'S **ALDINE** LIBERTY NEAR NINTH

FOX MOVIETONE SOUND PICTURE — NOW PLAYING

"THE RIVER PIRATE"

With Victor McLaglen (Star of "What Price Glory") and LOIS MORAN

Haunting mystery, fiery love in the shadows of New York harbor.

Added Metro-Movietone Features: JOHNNY MARVIN, Record Star | LOCUST SISTERS From "Scandals"

FOX-MOVIETONE NEWS

AMUSEMENTS.

NIXON Tonight 8:30 Mat. Tomorrow

The Theater Guild of New York Presents The Theatre Guild Acting Co. in "ARMS and the MAN"

By GEORGE BERNARD SHAW

with ALFRED LUNT, LYNN FONTANNE, ERNEST COSSART, ELLIOT CABOT, JANE WHEATLEY, HORTENSE ALDEN, HANNAM CLARK and others.

NEXT WEEK—SEATS THURS.

JOSEPH P. BICKERTON, Jr. in association with ALEX A. AARONS & VINTON FREEDLEY present "DAVY JONES' LOCKER"

MARINE-AVIATION DRAMA

By RICHARD BARRY. Staged by IRA HARDS

Nights: 75c-$2.50. Wed. Mat.: Best Seats, $1.50. Sat. Mat.: Best Seats, $2.

ALVIN Next Week Seats Now

The World's Greatest Comedians McINTYRE AND HEATH IN THE GORGEOUS EXTRAVAGANZA "HEADIN' SOUTH"

100 ARTISTS OF INTERNATIONAL MARVELOUS DANCING FAME 50 YOUTHS

Prices—Nights, 50c to $2.50. Wednesday Mat., 50c to $1.50. Saturday Mat., 50c to $2.00. NO TAX

Theater Parties Can Be Arranged.

Gustave's **Pitt** NEXT WEEK SEATS NOW. Mats. Thurs. and Sat.

PAULINE FREDERICK in THE IMPERFECT LADY

(Formerly "THE SCARLET WOMAN")

Her Greatest Comedy Hit

A Stage Play—Not A Picture

Nights, 50c to $2.50; Pop. Thurs. Mat., 50c to $1.50; Sat. Mat., 50c to $2

Theater Parties Can Be Arranged.

ACADEMY—MUTUAL BURLESQUE 2:15 and 8:15

'ROUND the TOWN' with BOOB BLAKE and SYLVIA PEARL

AMUSEMENTS. AMUSEMENTS.

DON BESTOR AND HIS VICTOR RECORDING ORCHESTRA

Daily at the

William Penn Hotel

After Theatre Supper Dancing 10:00 O'Clock Until Closing

Saturday, 9 O'Clock

DINNER DANCING BEGINNING AT 6:30

FILMLAND. FILMLAND.

HARRIS OPEN AT NOON EVERY DAY

Afternoon 10c, 20c, 30c Evening 15c, 25c, 40c

TUES., WED. — JACQUELINE LOGAN, FRANCIS X. BUSHMAN in "Return of the Gauchos" — LOVE THAT WRECKED AN EMPIRE

THURS., FRI., SAT. — REGINALD DENNY in "Good Morning, Judge!" — A THOUSAND LAUGHS

6 ACTS OF VAUDEVILLE

Direction Harris Amusement Co. J. P. Harris, Founder

SHERIDAN SQUARE THEATRE

AFTERNOON, 15c and 25c. Children, 10c. EVENING, 25c and 50c.

TUESDAY, WEDNESDAY — "FOUR SONS" — MARGARET MANN—CHAS. MORTON—GEORGE MEEKER—JUNE COLLYER—FRANCIS BUSHMAN, JR.—JAMES HALL.

THURSDAY, FRIDAY, SATURDAY — REGINALD DENNY in "GOOD MORNING, JUDGE!" — DENNY AT HIS FUNNIEST

6 ACTS OF VAUDEVILLE Direction Harris Amusement Co. J. P. Harris, Founder

VIC M'LAGLEN STAR IN ALDINE PICTURE

Victor McLaglen, the hard-boiled movie actor who is always remembered for his Capt. Flagg in "What Price Glory," is starred in the current Aldine feature, "The River Pirate." This is another picture with sound, used to good advantage when the motor boat of the "pirate" is pursued by the police boat. It's all very real as you hear the sound of the police boat whistle. McLaglen plays Sailor Frink, a character of the waterfront, who, when he isn't

(Continued on Page Thirteen.)

May's 36th ANNIVERSARY SALE

May's

36 YEARS AGO— one small May Store—

TODAY— May's Stores All Over Greater Pittsburgh—

This big sale, in which every Manager is taking part, demonstrates May's leadership in Pittsburgh.

The greatest event of the year. Best known merchandise at genuine savings! See our counters and windows for other big specials. Sale continues all week, at all May's Stores.

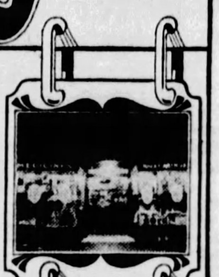

MAY'S

ANNIVERSARY SPECIALS

75c Wilbur's Cocoa Cubes, box of 30	36c
May's Septonic Tooth Brush, 60c value	36c
$1.50 Cretonne Garment Bags	76c
50c P[illegible]ntabbs—for house plants	36c
$2.00 S. S. S. Blood Remedy	$1.36
75c Noxzema Skin Cream	46c
May's Dyspepsia Tablets, 50c value	36c
25c J & J Baby Powder	2 for 36c

ANNIVERSARY SPECIALS

May's Tooth Paste, 35c value	2 for 36c
$1.00 Daggett & Ramsdell's Cold Cream	66c
35c Solvite—Cleaner	26c
$2.00 Fountain Syringe—Complete	96c
$1.15 Scott's Emulsion	83c
25c Laxa-Pirin—Cold Tablets	2 for 36c
50c Adhesive Plaster (1½x5)	36c
$1.00 Wampole's Preparation	66c

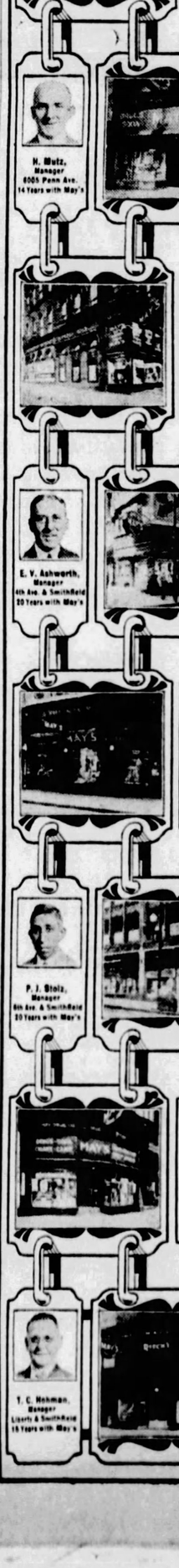
G. F. Zitzman, Manager Federal & Stockton S. S. 15 Years with May's
E. V. Ashworth, Manager 4th Ave. & Smithfield 20 Years with May's
C. W. Payne, Manager 814 Fifth Ave. 18 Years with May's
P. J. Stolz, Manager 6th Ave. & Smithfield 10 Years with May's
H. R. Moxley, Manager Market & Liberty 4 Years with May's
T. C. Hohman, Manager Liberty & Smithfield 15 Years with May's
J. V. Walsh, Manager Craig & Center Ave. 18 Years with May's

F. G. Canavan, Manager Atwood & Forbes 3 Years with May's
L. Myers, Manager Pronkstown & Penn E. E. 8 Years with May's
F. J. Algeo, Manager Homewood & Kelly 6 Years with May's
E. P. Bortin, Manager Penn & Wood Wilkinsburg 5 Years with May's
J. A. Berger, Manager 236 Brownsville Rd. Mt. Oliver 4 Years with May's
W. F. Culbertson, Manager 8th Av. & Amity Homestead 4 Years with May's
C. H. Bell, Manager 636 Braddock Ave. Braddock 4 Years with May's

FREE WITH THIS COUPON!

25c Package of Cham-Kana Shampoo

Bring this coupon to any of May's Stores during the Anniversary Sale; it is good for one 25c package of this delightfully fragrant shampoo—FREE.

ANNIVERSARY SPECIALS

50c Cod Liver Oil, with tar & menthol	2 for 50c
$1.25 Wyeth's Sage and Sulphur	86c
Window Ventilators—metal frame	49c
$1.25 Balmwort Tablets	86c
50c Cutex Combination—polish and remover	36c
60c Wool Sponge now	39c
75c Hospital Cotton—pound	46c
50c Marvel Hair Dresser	2 for 56c
Cocomalt—5-pound size	$1.86
$1.00 Rubber Crib Sheet	46c
May's Elixir of Cod Liver Oil, $1.00 value	66c
$1.00 Fayro Bath Salts	66c
Johnny Bull Ginger Beer, 14c;	3 for 40c
50c Shur-Off—corn remedy	36c

MAY'S QUALITY CHOCOLATES POUND BOX, AND Chocolate Covered Caramels HALF-POUND, $1.25 Value, BOTH FOR 76c

$1.00 TURIN PIPE And 1-Pound Tin Granger Tobacco Both for $1.36

LANG SPURS COUNCIL TO RUSH BRIDGE REPAIRS

Additional Stage and Screen News

Continued from Page Twelve

spending time in jails, conducts a business of stealing from waterfront warehouses. He becomes friendly with a youngster who finds himself among the outlaws, and this friendship is the punch in the story. There's a love romance, too, in which the youngster, essayed by Nick Stuart, is eventually brought to follow the straight and narrow path by the daughter of a detective, played by Lois Moran. All in all, an entertaining photoplay. Interesting views of the Graf Zeppelin are presented by the M-G-M News, and in the Fox Movietone News Reel you hear Herbert Hoover talk and Al Smith's little grandson sing. Two other screen song acts are on the bill.

CHANEY FILM IN PENN

Lon Chaney is a detective in "While the City Sleeps," photoplay in the Penn. Just a straight detective—no weird make-ups or anything like that. To compensate for it he has to be a crab—a sour talker with a warm heart, who appoints himself guardian of the young folks of his neighborhood, telling them to keep out of bad company or he'll spank them, and then dragging them home before they have a chance to think about it. Just a crab with a human heart. Also a whale of a detective as detectives go in dime novel melodramas. As such he runs down a slippery criminal who had killed a jeweler, giving our surly hero something to do just as he is crabbing about quitting the force because policing ain't what it used to be. Incidentally he falls in love with the girl he has taken home to her mother a couple of times, gets her promise of marriage through gratitude, sets her erring boy friend straight and sends them to the marriage license bureau when he finds the younger man is the lad she loves. Such a crab! Anita Page makes more friends as the girl. News pictures and a stage bill of various comedy, song and dance acts, under the direction of Teddy Joyce, overture and organ specialty, complete the bill.

"ROUND THE TOWN" IS ACADEMY SHOW

"Round the Town," the burlesque in the Academy, is made up largely of sketches which are liberally interspersed with vocal and dance numbers. Boob Blake, comedian, is featured. A travesty, "The Old Oaken Bucket," gave Blake, Frank Dufrane and Billy Kelley opportunity to engage in foolery. Sylvia Pearl, Bessie Rose and Eloise Dwan sang. Dances of the Orient and specialties rounded out the show.

"HEART TO HEART" LIBERTY FILM PLAY

"Heart to Heart" is the photoplay in the Liberty this week. The cast features Mary Astor, Lloyd Hughes and Louise Fazenda. Miss Astor is seen as an Italian princess, who returns to her American small town and is mistaken for a seamstress and works to further the arrangements for her own arrival. The cast includes Lucien Littlefield, Raymond McKee and Little Virginia Gray. Short screen entertainment is on the bill.

AH!

Epsom Salts Now Like Lemonade!

All the splendid physic action of a dose of epsom salts without the awful taste and nausea. "Esponade Salts" is real epsom salts combined with fruit derivatives, giving it the taste of sparkling lemonade. Try it when bilious, headachy or constipated. Generous bottle costs but little at any drug store. Don't merely ask for "tasteless epsom salts" or you may get a soda imitation. Always ask for "Esponade Salts" and look for the name, American Epsom Association.

(Advertisement.)

Stubborn Cough Quickly Ended by Famous Recipe

Here is the famous old recipe which millions of housewives have found to be the most dependable means of breaking up a stubborn, lingering cough. It takes but a moment to prepare and costs little, but it gives real relief even for those dreaded coughs that usually follow the "flu."

From any druggist, get 2½ ounces of Pinex, pour it into a pint bottle and fill the bottle with plain granulated sugar syrup or strained honey. Thus you make a full pint of better remedy than you could buy ready-made for three times the cost. It never spoils and tastes so good that even children like it.

Not only does this simple mixture soothe and heal the inflamed throat membranes with surprising ease, but also it is absorbed into the blood, and acts directly upon the bronchial tubes, thus aiding the whole system in throwing off the cough. It loosens the germ-laden phlegm and eases chest soreness in a way that is really astonishing.

Pinex is a highly concentrated compound of genuine Norway Pine, containing the active agent of creosote, in a refined, palatable form. Nothing known in medicine is more helpful in cases of distressing coughs, chest colds, and bronchial troubles.

Do not accept a substitute for Pinex. It is guaranteed to give prompt relief or money refunded.

STANLEY STARS CLARA BOW

Clara Bow, in "The Fleets's In," Stanley photoplay, is the same Clara we have seen before in part of the film and a different Clara another part. As an entertainer in a dance hall she is the same peppy "It" girl of yore, having a good time herself while showing the male admirers a good time, but as a human lass in love with a sailor boy our carefree little girl gets a chance to emote and one actually sees those big, beautifully eyes filled with tears. It is an interesting picture with plenty of action, giving Miss Bow more opportunity than her usual vehicles, but it is not very convincing as a depiction of how the sailors of our navy behave when on shore leave, believe what you will of sailors. Yet patrons will not be too critical on that point since the picture makes Miss Bow very cute and very adorable and finally shows her making a heroine's unusual sacrifice to get her boy friend out of the toils of the law in time to board ship and escape a court martial. James Hall and Jack Oakey are a couple of likeable sailor lads. The talking news pictures show Herbert Hoover delivering a speech and Alfred E. Smith listening to his grandson sing "The Sidewalks of New York." The overture of Irish airs, a vocal quartet and comedy violinist on the stage complete the bill of average quality.

MARIE VALENTE IN DAVIS

Whether you regard her as a musician, a danseuse or a comedienne, Marie Valente, in the Davis this week, is worth seeing and hearing. She is a boyish figure with a wiry face and a rebellious mop of hair, but she can extract the soul of music even from a melodeon and infuse rhythm into the most maddening melodies—all with a roguery that proves irresistible. Another element of mirth is furnished by the Italian comedian Harry Burns, whose balloon-selling act evoked shouts of laughter from the audience. Bob Robinson and Renee Pierce present a little comedy sketch, "Cross Wires," that has originality and zest. Emmett O'Mara is a golden-voiced tenor who merits the compound adjective and can be sentimental without being sticky. Maurice and Dan Zelda do some break-neck acrobatic stunts along with India-rubber contortions. Hayes, Marsh and Fay dance especially well in a little triangular revue full of color and swift movement. Nothing but good can be said also of the photoplay, "Heart to Heart," in which romance and comedy are deftly blended. Mary Astor and Lloyd Hughes are the lovers, while Louise Fazenda and Lucien Littlefield furnish the comedy, which becomes wildly hilarious when the dog helps to receive the princess.

"FOUR SONS," ACTS ON SHERIDAN BILL

"Four Sons," the photoplay that presents war from the standpoint of a German mother, and five vaudeville acts opened a three-day engagement in the Sheridan Square yesterday. Margaret Mann, 60-year-old actress, is featured in "Four Sons." The vaudeville headliner is Walter "Boob" McManus and Eddie Hickey in a skit, "Speak-Easy." Another feature is the Five Bracks in a novelty stunt act. Jack Usher and Company have a comedy skit. Cook and Valdare present a novelty offering. Charles R. Frink, comedy entertatiner and banjoist, also is on the bill. John Edward Mitchell presents a new song school organiogue.

"THE WHIP," CURRENT PICTURE IN REGENT

"The Whip," based on the old Drury Lane melodrama, is the feature picture in the Regent. It is presented with sound effects. It offers a love theme, some race-track scenes and some villainy. Ralph Forbes is the hero, Dorothy Mackail is the heroine, and Lowell Sherman is the bad, bad villain. The cast also includes Anna Q. Nilsson and Marc McDermott.

EAST END OFFERS BILL OF COMEDY

"Three Wise Fools," a comedy drama, is being presented in the East End Theater this week by the Desmonde Players. The leading feminine role is played by Lillian Desmonde. The play develops what happens when a strange young woman is suddenly dropped into a household composed of three old bachelors.

AL JOLSON PICTURE NOW GRAND FEATURE

Al Jolson's picture, "The Singing Fool," which won wide acclaim in the Stanley last week, has been moved to the Grand. It opened in that theater yesterday and is being presented with the Vitaphone embellishment.

PICTURE STAR IN HARRIS

Herbert Rawlinson, well known screen star, appears in the headline position of the vaudeville in the Harris. At the opening performance yesterday Mr. Rawlinson won quite an enthusiastic greeting when he first made his appearance. In fact, the applause that greeted the opening of his act was greater than that which attended its close. All of which goes to show that Herbert is a good movie actor. Mr. Rawlinson chats entertainingly, mixing big movie names with his humorous word excursions. He also makes effort at song. He has a broken finger along with him, which he explains he got in a friendly boxing match with Richard Dix. Ben Rodero and Dan Malley present their skit, "Ask Me Something." The act is old but it's good for the laughs. Malley gives his usual interpretation of the late George Beban singing about "his little Marie" and again scores with this sentimental touch. Jack Irving and Betty Burnett offer a comedy skit, "Out of Trouble," which includes a lot of sallies. Lamar and Cleo give an entertaining dance act. A feminine vocalist also appears with them. Also there's xylophone music by the Laring Brothers and some performing seals introduced by Capt. Tibeor. The photoplay is "Charge of the Gauchos," and, as you may guess, the "charge" is the highlight. Jacqueline Logan and Francis X. Bushman are in the cast.

ENGINEER RAPPED OVER SMITHFIELD ST. SPAN

Smithfield Street Bridge is so unsafe that unless repairs totalling $158,000 are made at once the span will have to be closed, according to a letter forwarded yesterday to Council by Edward G. Lang, director of the Department of Public Works.

He listed urgent items needing immediate attention, including $31,500 for painting.

P. J. McArdle and Charles Anderson scoffed at the paint item and demanded to know if the department wanted Council to believe that "paint kept a bridge from falling down."

Lang reported that the strength of the main trusses was seriously questioned, that most of the traffic plates were loose and that planks were worn so badly that they might give out at any time.

John D. Stevenson, bridge engineer, was subjected to a severe grilling regarding the condition of the bridge and the reason for not acting earlier.

Stevenson said no appropriation had been provided in the 1928 budget. It was brought out that the city expected to sell the bridge to Allegheny county, but failed in the attempt.

Stevenson estimated $26,000 would finance repairs that would save the bridge from collapsing.

McArdle asserted the department should have come with an ordinance authorizing the work instead of Lang's letter.

On motion of John S. Herron, the department was instructed to present an ordinance for repairs necessary to make the bridge safe and providing for the transfer of funds if any were available.

The department was instructed emphatically to omit the painting item.

12 NURSES RECEIVE DIPLOMAS AT BUTLER

BUTLER, Pa., Oct. 16.—Twelve nurses who complete their courses in the Butler County Memorial Hospital, were awarded diplomas in the Second United Presbyterian Church. The address was given by the pastor, Rev. Samuel C. Gamble. The graduates are Lucy Helen Landfair, O. Lauretta Bailey, Sara Evelyn Young, Kathryn Margaret Ambler, Martha Elizabeth Swartzlander, Lillian Fennell, Thelma Cruikshank, Helen Elizabeth Hoffman, Ada McCloskey, Martha O. Bauder, Jane Neely Potts and Helen Louise Murphy.

WIFE DENIES CHASING SPOUSE WITH HOT IRON

Amelia Metzler, High street, North Side, has filed an answer to her husband's divorce libel, denying that she chased him with a red hot iron or threw hot water on him. August Metzler, 615 Buhl way, North Side, recently filed a long bill of particulars alleging many things his wife was supposed to have done when they lived on a small farm near Glenfield. Her statement is a general denial of her husband's charges. Artemus C. Leslie represents the husband and N. J. Lippord the respondent.

BUSINESS MEN HOLD MEET AT PITT

The eleventh annual conference of executives of member stores of the research bureau for retail training of the University of Pittsburgh will open tomorrow at 10 o'clock in the Hotel Schenley. Dr. James H. Greene, director of the bureau, will open the conference with a speech of welcome. Executives from 15 cities will be present at the conference, which will continue through Thursday, Friday and Saturday.

Following the conference tomorrow morning, luncheon will be served in the Faculty Club. On Thursday afternoon Miss Grace Ely will lead a discussion of "Style Training," and at 4 o'clock visitors will be taken on a motor trip around the city. At 8 o'clock Dr. Greene will lead a discussion of the conference.

Dr. David Craig, of the bureau, will lead a discussion of "Personnel Inventory" on Friday morning, and speakers will include J. G. Clark, superintendent, the Robert Simpson Co., Toronto; H. E. Lovett, treasurer, Lasalle & Koch Co., Toledo; H. M. Phifer, manager, Joseph Horne Co., and O. M. Kaufmann, treasurer, Kaufmann's. Friday afternoon Gordon Grant, of the bureau, will lead a discussion of "Non-Selling Studies," and J. H. Paswaters, vice president, James A. Hearn & Son, New York, and C. A. Marsh, superintendent, Gimbel Brother, will speak.

Doctor at 83 Found People Preferred His Prescription

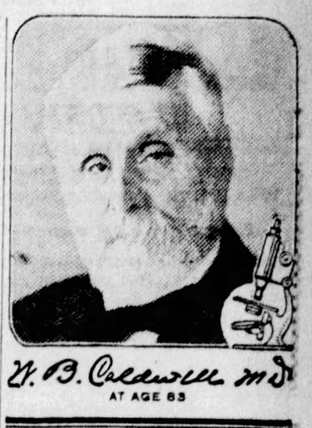

The basis of treating sickness has not changed since Dr. Caldwell left Medical College in 1875, nor since he placed on the market the laxative prescription he had used in his practice, known to druggists and the public since 1892, as Dr. Caldwell's Syrup Pepsin.

Then, the treatment of constipation, biliousness, headaches, mental depression, indigestion, sour stomach and other indispositions that result from constipation was entirely by means of simple vegetable laxatives, herbs and roots. These are still the basis of Dr. Caldwell's Syrup Pepsin, which is a combination of senna and other mild laxative herbs, with pepsin.

Dr. Caldwell did not approve of drastic physics and purges. He did not believe they were good for human beings to put into their system. If grown people want to use them no one can deny them the privilege, but they should never be given to children.

The simpler the remedy for constipation, the safer for the child and for you, and the better for the general health of all. And as you can get results in a mild and safe way by using Dr. Caldwell's Syrup Pepsin, why take chances with strong drugs? All drug stores have the generous bottles.

Many is the family today that makes it a rule always to have a bottle of this perfect preparation in the house. Keep it handy and observe these three simple rules of health: keep the head cool, the feet warm, and the bowels open. We would be glad to have you prove at our expense how much Dr. Caldwell's Syrup Pepsin can mean to you—see special offer in coupon:

FREE BOTTLE

Mail to "SYRUP PEPSIN," Monticello, Illinois.

Please send bottle of Dr. Caldwell's Syrup Pepsin to try, entirely FREE.

Name

St.

P. O. 1

SUN-TELEGRAPH ADS ARE TRADE WINNERS

COMPOSE YOUR OWN SUITE

Choose Whatever Pieces You Desire From This 7-Pce. Open Stock Bedroom Group—

The Occasion to Furnish Your Bedroom At Surprisingly Small Cost!

We are pleased to announce a new shipment of this very desirable furniture which sold out so rapidly when advertised once before at these same low prices. As illustrated, all pieces harmonize beautifully; they will appeal to people who wish to furnish a bedroom with modern comfort and convenience at a modest price. Each piece is finished in blended tones of light and dark walnut, which, as everyone knows, keeps its fine appearance for the years. Owing to the great demand for this furniture, we urge early selection. Tomorrow! Both Spear Stores!

Each Piece Exactly as Illustrated!

Small Payment Delivers or Reserves Any Piece!

Now Ready for Immediate Delivery!

New Shipment Circulating Heaters

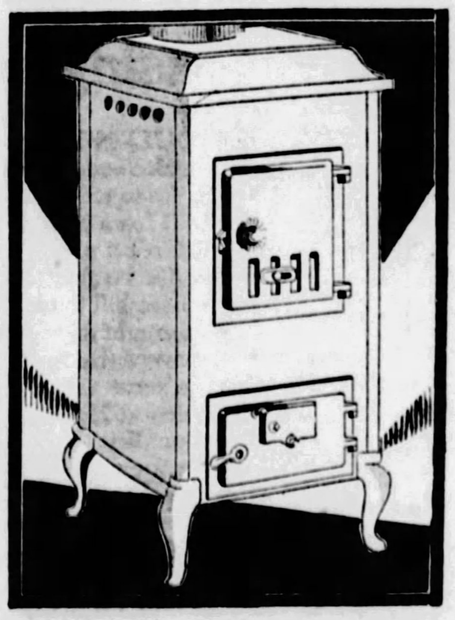

At the Same Low Price as Before

$39.75

As illustrated, The NEW STYLE Coal Heater that combines most efficient performance with a most attractive Mahogany finish. It will keep a couple of rooms warm by its new system of circulating warm air. As these heaters are in great demand, and sell out as rapidly as we can stock them, we suggest immediate selection from this new shipment if you want quick delivery.

Small Down Payment Delivers

Welsbach, Lawson, Reznor, Humphrey Gas Heaters Ready for Immediate Delivery

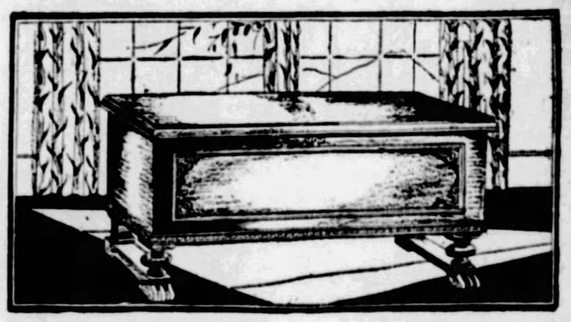

A Genuine Cedar Lined Walnut Finish Cedar Chest

Beautiful Renaissance design! Grained walnut finish! Neatly carved! Lined in genuine red cedarwood! Mothproof and dustproof! Roomy size—40x17x19 in. Order it tomorrow at this money-saving low price and store your summer things in safety. **$19.75**

"Charge It" . . . Both Spear Stores.

A Pretty Night Stand

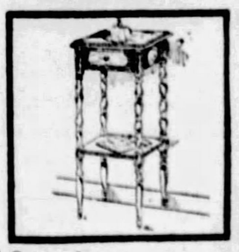

Necessary to the full enjoyment of bedroom convenience is this attractive Night Stand with drawer and lower shelf. Featured. **$6.75**

"Charge It" . . . Both Spear Stores.

You Can Buy Oak Coal Heaters For as Low as $7.75

Downtown Store 911-921 Penn Ave. Open Saturday Until 9 P.M. Other Days 5:30 P. M.

SPEAR'S TWO STORES Pittsburgh's Largest Home Furnishers

East Liberty Store Broad and Collins Open Monday and Saturday Nights

Spear's Bond of Security Assures Complete Protection!

Largest Pipe Organ in the World

THE largest organ in the world is in a cathedral in Liverpool, England. The instrument has five rows of keys, 222 draw knobs, 168 stops and 10,934 pipes. It is played by electropneumatic action.

Magazine Page

Giraffes Cannot Bend Their Heads

A GIRAFFE cannot bend its head to the ground without bending its legs also. In order to drink or to eat grass they have to straddle the forelegs apart. Their long necks enable them to browse on tall trees.

MEDITATIONS of a MARRIED WOMAN

by HELEN ROWLAND

LOVE—AND STRAWBERRIES IN JANUARY

EVERYTHING'S strawberries in January, those wonderful days!

* * *

Everything's out of season—from love to asparagus!

* * *

The petting starts before the engagement; the romance is over before the wedding; and the life-battle begins before the honeymoon is ended.

* * *

The divorce decree comes so quickly after the marriage certificate that we get them mixed in the mails. It would save time and trouble to print the separation agreement on the back of the marriage license.

* * *

HELEN ROWLAND

We know so much about life at twenty that by twenty-five we are beginning to feel almost senile and to wonder if there is a new thrill left in all the world for us.

* * *

We have read and heard so much about "sex" by the time we are sixteen, that all the star-dust has been wiped out of our eyes, and we couldn't cover any man with enough new illusions to make him look like a "Prince Charming."

* * *

We buy our fur coats and velvet gowns in August and begin putting on our invisible stockings and Palm Beach clothes right after Christmas.

* * *

We go south in order to enjoy our summer weather in winter—and go north in order to be able to wear our winter furs in July. We are shivering when we should be perspiring—and perspiring when we ought to be shivering.

* * *

We are eating new peas and asparagus at Christmas—and are tired of them and ready to go back to turkey and plum-pudding by the Fourth of July.

* * *

And it's all about as sensible and appetizing as having a seven-course dinner for breakfast, and coffee and toast for dinner. It's all as flavorless and innocuous as "forced fruit." We are a nation of "hot-house-grape eaters!" Yet the real joy and sweetness of anything on earth, from strawberries to love, consists in having it IN SEASON, when it is ripe and sweet and has all the natural FLAVOR!

(Copyright, 1928, King Features Syndicate, Inc.)

HOW TO KEEP WELL

by Royal S. Copeland M.D.

U.S. Senator from New York

Facing the Origin of Shifting Pains

DO you suffer from rheumatism? Do you get a crick in your back, have the lumbago, or complain of an occasional attack of sciatica? Do you have neuralgia, neuritis or shifting pains of any sort? The origin of all these painful things can be traced to a series of common causes. They are merely so many different manifestations of the same sort of poisoning.

DR. COPELAND

As we grow older we get stiff in the joints. We have backaches, stitches and wandering pains. We creak as we walk, have trouble to make our ankles work as they should and begin to think we are breaking down with age.

What do these symptoms really mean?

You go to the dentist a couple of times a year—at least, I hope you do—to have your teeth looked over.

Aren't you surprised always at the quantity of hard material he finds on your teeth? If you haven't thought about it lately, look in a mirror where there is a good light.

If we lived exactly right, eating the correct food, chewing on hard things, drinking water that is not too hard, and properly cleaning the teeth night and morning, we would not have such collections.

It may not be exactly scientific, but in a way it is, to say our joints and muscle coverings are like our teeth. Because of our improper living, there are deposits in our joints and thickening and stiffening of our muscles.

As I have suggested, don't carry this figure too far, but in it is enough truth to make it plain why right living and right eating and right drinking are important. But you see we are grown up and perhaps past middle life before we learn this lesson.

Neglect of the intestinal tract leads to clogging. If there is not free evacuation, there is decomposition and fermentation. This unwholesome process results in the development of poisons.

If there is pus in the tonsils, in the "running" ear, in abscessed teeth, in any part of the body indeed, the poisons may be absorbed and set up inflammation and disturbance in the joints or elsewhere.

If you have rheumatism, neuralgia, or any of the ailments I mentioned at the beginning, there arises the suspicion, the almost certainty, indeed, that all is not right with you. A visit to your doctor and his careful study of your needs—this should be your program.

(Copyright, 1928, Newspaper Feature Service, Inc.)

BACK TO WORK

Drawn by Nell Brinkley

GLOOM says, "Winter, with furs and rouge for your nose; with nippers for your toes and finger-tips; with dark skies and slushy streets; north-wind and leaden, bare branches lashing a cold, rattling tune to the belated commuter; with lots of cozy indoor life; Winter!—with all of these—and WORK. Back to work goes you!"

And he points to a fellow's drawing-board, and then to a fellow's head-piece and bids a fellow begin. But a fellow's sconce is all a-gog with the lovely days that were so lately and are no more—vacation days—drugged with unacustomed idleness, all atwitter with sun and wind and open sky effects, drenched with sunshine (artists get very little), gone effervescent with play, and so—there are no ideas in it and the good brain creaks when one tries to work it. Creaks; but only when it has to pull. How sweetly it runs while idling.

JOY says, "Oh, ye-e-ees. Winter and Work! I know. Vacations are all over for the active world. But LOOK BACK. You'll have time to do that once in a while. And wasn't it a roseate and carefree month? Glittering, sunny days. The car swooping like a swallow up and down the ballroom floor roads as they unreeled through the mountain country. Jumping wild green rollers with their white manes flying; holding hands with your two boys, one a man—and your sweetheart, the other a baby—and your sweetheart, too. Never hurrying. Eating, sleeping, playing. Irresponsible. Rich in delightful hours. Rich in close companionship with the two you love!" So says JOY.

Says he, "Those hours are never lost. They are treasure to draw upon."

Says he, "Winter is not so bad, anyhow. WORK, when you wade in again and start swimming, is a rare thing, too. Christmas is coming—and Thanksgiving. They don't have them in Summer-time. And first thing you know it will be time to put the boat overhead again and start uncovering the hiding place of your bathing suit." —NELL BRINKLEY.

Tomorrow's Horoscope

Wednesday, October 17

THE sidereal operations for this day point to a sudden opportunity for advancement or important change radical and far-reaching in its effect. While this adventure may in itself be of benefit yet there is some danger of fraud or misrepresentation besetting new undertakings. With wise counsel and precaution it is a favorable time for renewing contracts or for promoting fresh projects. Travel and correspondence should be fortunate. Employment is not well aspected.

Those whose birthday it is may prepare for a year of important change, possibly involving change of environment or occupation. While this sudden visitation may be beneficial yet there is some danger from fraud or duplicity, unless great precaution be exercised in launching new projects and contracts.

A child born on this day may be talented and ingenious as well as independent and original in thought and action. It may qualify for a public career, inclining towards conspiracy or stratagem.

The gods implore not, plead not, solicit not; they only offer choice and occasion.—LONGFELLOW.

Sponge Cake.

Before placing a spongecake in the oven, sprinkle a little fine white sugar over the top. This forms a rich, brown-looking crust.

(Advertisement.)

SIMPLE HOME MIXTURE DARKENS GRAY HAIR

Cincinnati Barber Tells How Any One Can Prepare It in 5 Minutes

Any man or woman can easily look twenty years younger by simply darkening their gray, faded, or streaky hair. This is now easy to accomplish with a recipe given by a well known Cincinnati barber.

Simply take a half-pint of water, add one ounce of bay rum, ¼ ounce of glycerine and a small box of Barbo Compound. Shake and it is ready to use. These ingredients can be bought at drug stores at trifling cost.

Applied to the heir twice weekly this delightful mixture quickly gives the desired shade. It is easy to use, is not sticky or greasy, will not color the scalp and does not rub off.

Love's Embers

Absorbing Sequel to "Revelations of a Wife"

By ADELE GARRISON

Princess Olina—Mary Harrison Under Same Roof

"AUNTIE MADGE! What's all this about? Is Eleanor Lincoln going to camp down here for the rest of the summer. Because if she is—"

Mary Harrison's face was flushed and her eyes gleaming with something which had both temper and nervousness in it. Knowing that it would be most unwise, as well as a distinct breach of faith to tell her the secret of Eleanor Lincoln's identity, or the real reason for the royal guest's presence in the farmhouse. I saw that I had a difficult task before me in reconciling her to Olina's sojourn with us.

Of course I knew the real reason for her dolor, and I could not blame her for her apparent churlishness. I did not need actual words to know that Philip Veritzen had made giving up Noel the price of keeping her on as his dramatic protege, after her confession that she had deceived him in her appearance as the masked dancer. I knew also that my employer, in pursuance of his insane plan to marry his son to Princess Olina, was providing frequent opportunities for the two to meet. It was the prospect of seeing Noel in attendance upon Eleanor Lincoln which was torturing Mary. With a little grim setting of my lips I resolved that at least I could limit those social amenities until the menacing Sergius was disposed of, and it was safe for Princess Olina to return to The Larches.

I crossed to the mutinous figure of my husband's lovely young niece and took her into my arms.

"Mary, dear, will you trust me?" I asked. She stood stiffly rebellious for a few seconds and then melted against me.

"Of course I will, dearest," she said. "I know I'm an awful egg, but you don't know—"

"Yes, I do know," I returned, "know far more than you think, and some time when I get what Lillian calls 'an off day' I'm going to straighten things out. But just now, I can't tell you anything—can't do anything except to ask you to trust me, to shut your eyes to anything queer which you may observe, to treat Miss Lincoln as nicely as you possibly can, and to believe that it will be but a few days before she goes back again to The Larches. I'm going to tell you this. Her aunt's going to the hospital is only a pretense for her coming here. But it is impossible for me to tell you the real reason now. I am only giving you this hint so that you will know how important it is that we all act as usual, and do not betray any knowledge that she is here for any other reason than the one which we shall give out. I rely on you to give Mr. George Logan Jackson the impression that she is here simply because of her aunt's transfer to the hospital."

I loosened by arms, and she stepped back, her lovely eyes searching my face.

"I'll bet there's a whole movie thriller concealed about you, Auntie Madge," she said at last, "but I don't care. I'll play your game. Only—please don't have either Noel or George hanging around any more than you can help. Boys are an awful nuisance when there's anything important on hand."

My heart ached at her bravely flippant attempt to conceal the misery which I guessed was her portion in these days.

"I already have thought of that, Mary," I said, and then Lillian's knock sounded on the door, and Mary comprehendingly hurried out.

Lillian locked the door behind her and sank into the nearest chair as if utterly spent.

"Blessed is youth!" she apostrophized. "You've worked harder than I have, and you look as fresh as five little daisies—count 'em—five. I see you have the lady safely tucked away in the guest room with a 'don't disturb' sign on her door."

"She needs it," I returned. "She's been through a good deal today, and she really was wonderful at the revelation, which must have distressed her sorely. Did you get hold of Dicky?"

"Yes, after hours of wrestling with long-distance. He's catching the first train home. I couldn't tell him the truth, of course, and he surely is up in the air at my ambiguous summons. I don't know whether he imagines you've eloped with Jim or Katie's suing him for breach of promise. But he's winging his way through the upper ether into which, incidentally, old Phil has ascended since I gave him an inkling of what is up. He's in the library now, demanding to see you. Better go down and see if you can calm his troubled spirit."

(Copyright, 1928, Newspaper Feature Service, Inc.)

(Advertisement.)

Better Than Any Diet

EAT less attention to what you eat; not one person in a thousand need diet; or ever really has indigestion. Acidity, flatulence and heartburn are caused by excess stomach acid and food fermentation.

Following a hasty lunch, or too hearty a dinner, a little "Pape's Diapepsin," instantly neutralizes excess acidity, stops that fermentation, and soothes and heals the acid-inflamed stomach lining as if by magic. Your recovery is quick, and complete. Make a special point of getting a 60-cent package of "Pape's Diapepsin" from your druggist today, and so follow the example of millions all over the world who use "Pape's Diapepsin" to end indigestion and allied stomach troubles.

With "Pape's Diapepsin" handy you can eat and enjoy whatever you fancy without fear of pain or discomfort to follow. At any rate, it's worth the trial, for lots of folks have found a new freedom at the table.

Pape's DIAPEPSIN

HOSIERY

$1.16 for

ADVERTISING

purposes Only

The best advertising in the world is your praise after you examine + wear the Sweet Sixteen hose + realize you get them for $1.16

Not a penny of profit in a carload

But - you get unbelievable value and we get your unqualified patronage

This $1.16 hose is for women who wear values $2.00 and up.

Not connected with any other store in Pennsylvania with the same or similar name.

THE ORIGINAL REGISTERED Sweet Sixteen Shop

Paris Trained Feminine Apparel

521 WOOD ST.

60 bars of soap your tooth paste pays for

You can buy these 60 bars with the $3 you save by using Listerine Tooth Paste at 25¢ instead of dentifrices costing twice that amount, yet accomplishing no more. The saving is proportionately greater when the family is large—$21 per year for a family of 7,—figuring a tube per person per month. Spend it as you please.

Millions save from $3 to $21 yearly using *this great* 25¢ tooth paste

WOULDN'T a woman trying to make ends meet for a family of seven like to reduce the family tooth paste bill from $42 to $21?

Wouldn't a young couple starting out in life be glad to cut the yearly tooth paste bill from $12 to $6?

We thought they would. Investigation showed that thousands of others felt the same way. They wanted a dentifrice at 25¢—yet with no sacrifice of quality.

Therefore, we produced a really first class dentifrice at 25¢ for *a large tube*. Half of what you usually pay.

Listerine Tooth Paste is its name. Ultra-modern methods of manufacture alone permit such a price for such a paste—for we always buy the best materials.

Large Tube 25¢

In it are contained ingredients that our fifty years' study of tooth and mouth conditions taught us are necessary to a high grade dentifrice for the perfect cleansing of all types of teeth.

Outstanding among them is a marvelous new and gentle polishing agent so speedy in action that tooth brushing is reduced to a minimum.

We ask you to try this delightful dentifrice one month. See how white it leaves your teeth. How good it makes your mouth feel. Judge it by results alone. And then reflect that during the year, it accomplishes a worthwhile saving. Lambert Pharmacal Company, St. Louis, Mo., U. S. A.

LISTERINE TOOTH PASTE

REAL ESTATE

The Pittsburgh Real Estate Board will hear reports from the state convention which was held last week at Allentown, Pa. The discussion will follow the noon luncheon today at the William Penn Hotel.

The Westinghouse Electric and Manufacturing Company has purchased through Huss Brothers 12½ acres in the Robert P. Duff farm 4¼ miles east of Wilkinsburg along the William Penn highway, Penn township. The company will use the location for a radio experimental station. Dr. Frank Conrad, in charge of the radio department of the Westinghouse company, has purchased nine acres on the same farm for a home site.

Meyer Nevins, owner of the Artzberger Shoe Stores, has purchased the business property at 116 East Ohio street, North Side, from Joseph Walko, et al, and after alterations will open a new store. W. B. Dawson & Co. were the brokers.

The Real Estate Company of Pittsburgh, represented by J. E. Tierney, has leased for James A. Robinson, et al, four stores at the north end of the new Sixth Street Bridge. The rooms were leased to the Radium Active Remedies Company, J. Cubic, William C. Heckman and Edward Graff. The same brokers leased the store at 214 Federal street to the Security Loan Company and at 218 Federal street to the William Penn Restaurant.

A trade deal involving Pittsburgh and Erie properties has been closed through the J. H. Aronson Company. A row of 32 houses in Victory street, Erie, has been traded by the Liberty Court Realty Company to Stanley Bielek, who conveys in return the business of the Bielek Manufacturing Company at 5151 Butler street, Pittsburgh.

A three-story brick apartment at the corner of California avenue and Verner street, lot 95x133 feet, has been sold by H. J. Shapiro to David Hirsh, who gave in part payment a row of seven frame dwellings and a store at Stieren and Bizon streets, North Side. Harry Averbach of B. Thorpe & Co. was the broker.

W. E. Murphy sold to Benjamin Lewis, of Sewickley, a 10-room brick duplex at 205-07 Church avenue, Emsworth, for $11,500. He also sold for Richard Neubert to Vincent Kobus a six-room brick house on one-half acre in Wible Run road, Shaler township, for $8,200, Mr. Neubert taking in trade a house on 24x120 feet in Forty-sixth street, Lawrenceville.

DOGS BITE TWO SOUTH SIDERS

A man and a boy were bitten by dogs yesterday while walking in South Side streets.

Carl Write, 6, of 1230 Stage street, was bitten on the right leg while walking in Warrington avenue. The dog was turned over to the Animal Rescue League.

Peter Rice, 40, of 224 Cairo street, was bitten on the left leg while walking in St. Patrick street. The dog was ordered tied up.

DIES AFTER FIGHT OVER DOG; INQUIRY ORDERED

Daniel McCloskey, 54, of 7222 Susquehanna street, will appear before Coroner W. J. McGregor today and tell how Harry Wecker, 28, of 7746 Tioga street, was injured, October 3, in Kelly street. Wecker died yesterday at the City Home, Mayview. An autopsy revealed death was due to natural causes. According to police, Wecker was attacked by a dog, which he tried to drive off with stones. One of the stones struck McCloskey who, police say, beat Wecker with a hammer. McCloskey is now at liberty under bond of $1,000 as a suspicious person.

MAN HIT BY SHOVEL EXPIRES IN HOSPITAL

A cement shovel struck Adam Sosko, 50, of Superior, on the head with such force that it fractured his legs, yesterday. He died in the Citizens General Hospital an hour later. The accident occurred at the Fort Pitt Construction Company at Harmarville, the coroner's report states.

Attention!
NEW HOME BUILDERS
ask about our
15 YEAR MONTHLY PAYMENT MORTGAGE

PEOPLES SAVINGS AND TRUST CO
OF PITTSBURGH
CAPITAL, SURPLUS, AND PROFITS, $15,500,000
WOOD ST. AND 4th AVE.

(Advertisement.)

Health Insurance

If your appetite is not good and your bowels regular, you are being warned of danger. Take Dr. Boice's Prescription Tablets for Constipation tonight and avoid serious trouble. At Mayl's or any good druggist, 25c

ANNOUNCING
The WHEAT KING

The finest bread in 40 years of baking

TODAY you can enjoy a loaf of bread that is far better than you ever thought any bread could be . . . a loaf that has taken a lifetime to perfect . . . the Wheat King, Braun Baker's fortieth anniversary loaf . . . the finest of them all.

This newest loaf is called Wheat King because it is made from the world's finest wheat . . . only the creamy, flavorful hearts, deftly blended with other choice ingredients . . . Wheat King because it means the finest food that has ever been made from wheat . . . Wheat King because its tender crust is golden brown as sunshine on a field of kingly wheat.

Taste this newest loaf today. Note the fluffy slices, white and fine textured as angel food . . . the new rich taste, finer than mother's own . . . extra good and extra slices for every one.

Right now . . . at your grocer's . . . the Wheat King awaits your call . . . the finest loaf in 40 years of baking good bread.

Call at your grocer's. Ask for Wheat King. Do it now.

It was away back in 1888 Braun Bakers planned this new loaf for you . . . away back when your father was a small boy growing up on Braun's Bread and liking it for its goodness.

Through forty long years we tested, tasted, and blended hundreds of famous recipes . . . selected the very best of each, then tested, tasted and blended all over again . . . always planning the perfect loaf . . . leaving nothing undone to create the finest of them all.

Today, in a wonderland of bakeries, we have perfected the loaf of a lifetime endeavor . . . the Wheat King . . . a loaf that fills us with just pride . . . the finest loaf we have ever baked. And today, as old friends who have served you for nearly half a century, we tell you frankly, sincerely, that we believe the Wheat King is a loaf unmatched in all America.

We ask you to serve this loaf tonight, on the recommendation of bakers who have prepared good bread through 40 thoughtful years.

The Wheat King is ready for you at your nearest grocer's now . . . fresh from famous ovens.

THE BRAUN BAKERS

Braun's WHEAT KING

COUNCIL ASKS CLUB RECALL DEBT STAND

City Council yesterday adopted a resolution proposed by Councilman Robert Garland, chairman of the finance committee, asking the Civic Club of Allegheny County to withdraw its published statement opposing the proposed amendment to the State Constitution which would increase Pittsburgh's borrowing capacity from 7 to 10 per cent of the assessed valuation. The amendment is one of 14 on which Pennsylvanians will vote in the election of Tuesday, November 6.

The Civic Club's statement was published in a pamphlet which is said to have been widely circulated. It states that in the opinion of the club the city, under existing laws, may borrow up to 10 per cent if such action is authorized by three-fifths of the voters at an election.

Garland's resolution says that is "a gross and apparently deliberate misstatement and will unquestionably have the effect of misleading and deceiving some of the voters."

Speaking on behalf of the resolution Garland said the section of the Constitution authorizing a 10 per cent debt with the approval of three-fifths of the voters, is applicable only to city owned utilities that are self-supporting.

Under the present law, Garland said, the city may only borrow through bond issues approved by the people up to 7 per cent for bridges, streets, playgrounds, subways and other such projects.

He said the Civic Club evidently was under the impression that the city operates the street railways, electric light and gas and other public utilities. It does operate the water system, but there is a case pending in the courts to determine if it is a self-supporting enterprise.

In the same pamphlet the Civic Club approves Philadelphia's proposed increase in its borrowing capacity from 10 to 14 per cent. Garland raised the question why the Civic Club sought to restrict Pittsburgh's debt limit to 7 per cent of the assessed valuation while being willing to extend Philadelphia's to 14 per cent.

Consideration of the Garland resolution resulted in a discussion of all the constitutional amendments to appear on the ballot at next month's elections.

Considerable time was devoted to the amendment authorizing the Metropolitan plan and with all members concurring President James F. Malone arranged for an open forum at 2 p. m. Friday. He was empowered to invite City Solicitor Charles A. Waldschmidt and all persons interested in the proposed amendments to hear Council's opinions and express their own on the pending legislation.

Garland requested that members of the Civic Club be invited "so I can take a rap at them."

MEYERSDALE PLANT STARTS OPERATIONS

MEYERSDALE, Pa., Oct. 16.—The Meyersdale shirt factory, an enterprise secured through the efforts of the Chamber of Commerce, started operations yesterday. Most of the operatives will be girls and women. The plant is operated by the Phillips-Jones Corporation.

DRINK LIPTON'S TEA

Only the top buds and tiny young leaves are used in Lipton's Tea—Gold Medal Quality.

Guaranteed by Thomas Lipton, Tea Planter, Ceylon

Yelloway COAST TO COAST

THAT DELAYED FALL VISIT TAKE NOW

And when doing it, travel in a Yelloway Stage. Yelloway is an insured, bonded carrier, operating parlor cars exclusively.

If it is business that calls you, travel Yelloway and enjoy the scenery as you go along.

Yelloway stages are the most comfortable built—soft seats, long flexible springs mounted in rubber, enormous balloon tires. The engines are powerful and there are air brakes on all wheels.

Typical Fares

Philadelphia	$ 7.50
New York	10.00
Dayton	5.50
Chicago	12.50
St. Louis	13.00
Los Angeles	50.00

YELLOWAY PIONEER SYSTEM INC.

113 Ninth St. Atlantic 7494

Annual International Exhibition of Paintings . . . at Carnegie

—opens Thursday, October 18th. Fifteen countries, including the United States, are represented.

KAUFMANN'S FIFTH AVENUE ATLANTIC 1000 PITTSBURGH

The Importance of the Fur Collars and Cuffs Marks These Coats as Being Outstandingly Fine

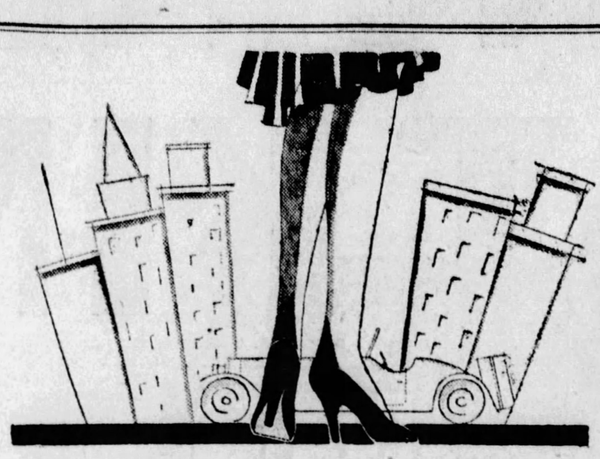

Coats of This Quality Are Seldom as Low-Priced as

$95

Note these fine furs . . . beaver, fox, wolf, krimmer, caracul, opossum, civet cat, squirrel.

Light fur on dark coats, or dark fur on light coats . . . or you may match fur and fabric in color.

The collars are generous in cut . . . square Paquin collars, crush, shawl, full tuxedo.

Fashion Details . . .

The coats may be conservatively straightline . . . or a side or front flare may give a movement to the silhouette. Tailoring is exceptionally fine — with tucking and seaming to give slenderizing effects.

The New Fabrics . . .

Broadcloths are undoubtedly popular . . . soft-surfaced fabrics. Black, tans, browns, blue, red, green.

The Women's Coat Shop
The Misses' Coat Shop
The Duchess Shop
The Princess Shop

FOURTH FLOOR

Repeated by Request

Special Selling of

Pointed Heel Hose

1.10

Irregulars of 1.65 and 2.50 Grades

One of our biggest June features is a similar sale of irregular hosiery. Thousands of women were more than satisfied with their selection. That is why we are repeating the offer. Chiffon, semi-service and service weight, impaired only by slight irregularities in knitting or by cloudy spots. Wearing quality that is up to standard—savings of one-third and more. What an opportunity for value-seekers!

KAUFMANN'S . . . MAIN FLOOR

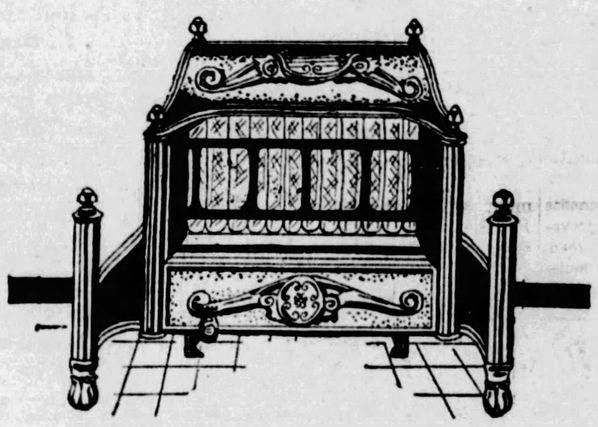

Chases Cold Weather!

"Lovejoy Gas Heater"

13.95

Specially Priced

A fine, upstanding stove that throws lots of heat and is a handsome addition to your living room furnishing. This splendid heater has TEN radiants, fireclay backwall, and is finished in "antique brass" that harmonizes readily with almost any type of mantel. We'll warrant you've never seen a heater of this grade at this pricing . . . except at Kaufmann's. Quantity not guaranteed after to-morrow.

KAUFMANN'S . . . SEVENTH FLOOR

A Sale!

All-Wool Blankets

9.00 Pr.

Regularly 12.50 Pair

Fine fluffy all-wool blankets . . . size 72x82 inches. They weigh approximately 5 pounds, giving the maximum of warmth. Block plaid patterns in rose, gold, blue, grey, orchid, green. 4-inch sateen binding. These blankets are pre-shrunk.

KAUFMANN'S . . . SIXTH FLOOR

New Fur Coats Ready for Winter Winds

$395

If you're planning the purchase of a new fur coat . . . then you'll be glad to see what splendid smartness and quality are here. Sports coats or dress coats . . . many trimmed with contrasting furs . . . others with leather or self fur. Sizes for women and misses.

Caracul *American Broadtail* *Ocelot*
Raccoon *Leopard Cat* *Squirrel*
Hudson Seal (Dyed Muskrat)

KAUFMANN'S . . . FOURTH FLOOR

Burberry Topcoats Come From England

$79

They look English . . . from the bottom of the hem to the top of the collar. They're tweed, perfectly tailored . . . and the English woman slips one over her suit or frock when she motors or travels. The pattern of the tweed is so indistinct that one gets the impression of plain color. Some are belted, others are straightline. Greys, tans, rich red-browns. Sizes for Misses, 14 to 20.

Remember—they're from Burberry of England.

KAUFMANN'S . . . FOURTH FLOOR

Is Your Home Table Shy?

There's One for Every Purpose—at Kaufmann's

This might be called the "table age" in decoration. Never were they more prolific—or more versatile. The up-to-date home needs many of them. Here are just a few of the roles they play:

A—*Gateleg Table*, which may be used as an emergency luncheon table. Mahogany finish, *18.75*

B—*Nest of Tables*, convenient in serving refreshments. Walnut finished *24.75*

C—*Console Table*, mahogany finished, over which a mirror or tapestry may be hung. For hall or living room *10.75*

D—*End Table*, mahogany finished *4.98*

E—*End Table*, with magazine rack, to go beside the arm of chair or sofa. Mahogany finish . . . *5.25*

F—*Occasional Table*, in walnut; versatility itself *22.50*

G—*Occasional Table*, pedestal type, useful in any room. Burl walnut top *22.50*

KAUFMANN'S . . . EIGHTH FLOOR

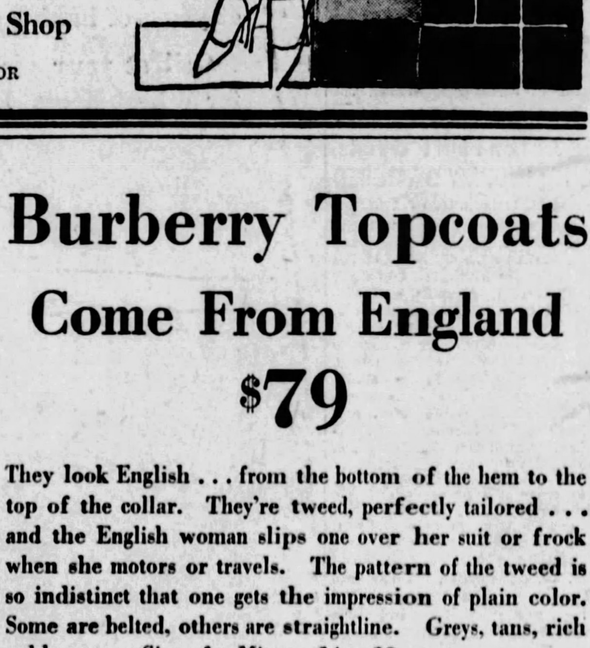

WILKINSBURG CHURCH ROW HELD TEST

NEIGHBORHOOD NEWS

Pittsburgh Sun-Telegraph

TUESDAY, OCTOBER 16, 1928

NEIGHBORHOOD NEWS

PLANT AND ROAD TO BOOM N. BOROUGHS

BIBLE CLASS ROW IS HAILED AS TEST

"I hope the stand taken by members of the Callender Bible Class will open the eyes of others faced with autocratic church rules. It will give the defenders of truth greater courage to stand up for right while blatant critics of the Bible and other modernists must necessarily be careful of things they preach from the pulpit."

Thus did Dr. T. Morton Sankey, leader of the Callender Bible class, recently excluded from the South Avenue M. E. Church, Wilkinsburg, sum up the effect of the insurrection upon churches generally.

OTHERS FACE CRISIS

"There are many other churches facing just such a crisis as we have had for the past eight years," Dr. Sankey continued.

"If we are not to accept the Bible as God's word, where do we stand? Our religious beliefs depend upon our acceptance of the Bible and we can do nothing other than accept it without reservation if we are to retain our Christian doctrines."

The Rev. Dr. Sheridan Watson Bell, pastor of the South Avenue Church, on the other hand, denies that the trouble centered around fundamental or modernistic teachings.

"It was just a question of insubordination," he said, by way of explanation, "And we had no other way out. The members of the Callender Bible class choose to follow a man opposed to the church and its officers at every turn, and the action of the board of trustees and stewards was enforced only after very serious consideration and grave study.

"The Callender men withdrew their support and opposed everything suggested for the good of the church. They were given an audience with the bishop and Dr. Sankey himself was given an opportunity to lay his grievances before both superintendent and bishop, but they could find no reason for his arbitrary and destructive policies.

BEFORE CONFERENCE

"The last general conference of the Methodist Episcopal Church heard of the trouble and a committee was appointed to supervise the selection of church stewards. This was done with a view towards bringing about a definite solution to the whole trouble, and when the class defied our church officers there was no recourse from the action that followed.

Dr. Bell pointed out that the board of trustees consisted of nine members duly elected by the church body while the stewards were nominated by himself as pastor. At the last election, however, he revealed the special committee named by the general assembly supervised this important duty and he had nothing whatever to do with the naming of the present stewards.

Dr. Bell further revealed that the trouble between himself and members of the Callender class began eight years ago when he first took charge. He said he had tried to settle the matter quietly within the church and held Dr. Sankey responsible for the whole thing.

Dr. Sankey, on the other hand, holds Dr. Bell responsible for the split-up, declaring that it was the pastor's modernistic views of the Bible which prompted the difference of opinion and resultant squabble terminating in the Bible class being barred from the church and its holding sidewalk sessions the past few weeks.

LEADERS IN WILKINSBURG CHURCH CONTROVERSY

DR. BELL

The Rev. Dr. Sheridan Watson Bell is pastor of South Avenue M. E. Church, Wilkinsburg, torn by "civil war" over what class members termed modernism and fundamentalism.

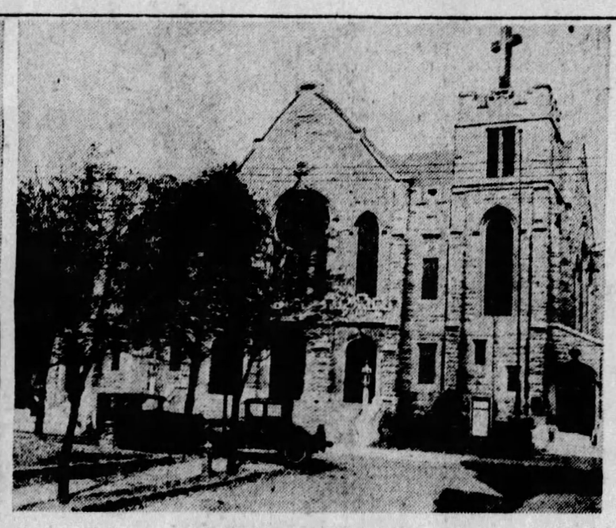

CLASS EXPELLED

From the church the Callender Bible Class for men has been expelled because of the fundamental ideas of its leaders, the latest action in a difference of eight years' standing. The class, finding the doors of the church closed to its members and a meeting room refused them by the church's board, held services Sundays on the sidewalk outside.

DR. SANKEY

Dr. T. Morton Sankey, physician, is class teacher and today with members seeks another church with which the class, a large one, can affiliate.

BRIDGE EXPECTED TO SPUR BUSINESS

The erection, soon to begin, of a $6,000,000 iron, cement, and by-product plant on Neville Island by the Davison Coke and Iron Company, coupled with the Ohio River boulevard and the McKees Rocks-California Avenue Bridge, will mean a boom for the North Boroughs in the opinion of businessmen and officials.

Assurance by representatives of the Davison Coke and Iron Company that no smoke, fumes or dust will issue from its plant, which is to be equipped with the latest appliances, has allayed fears of residents that the beauty of homes, well kept grounds and gardens for which the district is noted, might be marred.

BOROUGHS VOICE WELCOME

Here are the views of the executive heads of the boroughs most immediately affected:

BURGESS GRANT RITCHIE, Avalon—"I believe the erection of the plant on Neville Island and the two county projects, the Ohio River boulevard and the bridge from McKees Rocks to the North Side, will result in increasing the population of our borough and enhancement of property values. Some of the skilled workmen employed in the new plant will want to live in the North Boroughs. No doubt a ferry will be provided such as is done for employes of the Pressed Steel Car Company, living in the North Boroughs. The proposed boulevard already has stimulated building."

BURGESS W. J. LONGMORE, Bellevue—"The plant to be built on Neville Island will, I believe, be beneficial to Bellevue and the other boroughs, if, as the company maintains, no dirt will result. I can recall very clearly sweeping off the iron ore dust on my porch when the blast furnace on the island was in operation. We are concerned lest this condition recur. However, the company is positive we need not worry on that score as modern machinery utilizes all dust and smoke. There is not much building space left in Bellevue, but the building up of adjacent territory will benefit business in our borough."

BURGESS A. W. RENWICK, Ben Avon—"If there is no dust or smoke from the new Neville Island plant, its erection should be beneficial. We have been assured there will not be. The Ohio River boulevard will still further enhance this very desirable residential district. Our community doubtless will grow toward the north. Our yards are large and there is very little vacant property left in the borough proper."

BURGESS ALEX STEWART, Emsworth—"The opening of a large new industry on Neville Island will be of very great benefit to the North Boroughs, particularly as the company has informed us there will be no annoyance from operation. We expect Emsworth to house some of the workers and officials of the new plant. The bridge over the Ohio River at McKees Rocks will provide the needed facility to enable them to get to and from the North Boroughs conveniently. A ferry, unless a steamboat is used, would be dangerous in winter."

NO SMOKE ASSURED

A. P. Meyer, vice president of the Davison Coke and Iron Company, at a meeting of North Boroughs residents recently, in Bellevue Borough Hall, said that while erection of a strictly modern plant would cost more, the saving in gases would probably pay for the extra expense in 10 or 15 years. Between 300 and 400 men will be needed to operate the plant, he said.

The plant, he said, will include a furnace for manufacture of pig iron, initial, erection of 35 by-product coke ovens, ultimately to be increased to 105, and a cement plant.

Speaking of the operation of the blast furnace, Mr. Meyer said:

"We are not surprise that you are somewhat concerned over the operation of the furnace, because you have had some experience while it was in operation. This condition, however, can readily be eliminated by the introduction of gas washers, washing all the gas from the furnace, and this tan-like smoke that has blown over Bellevue when this furnace was in operation can readily be eliminated. Due to our experience in operating our own furnace at Sharpsville, we are confident that we can assure you that this smoke heretofore coming from the blast furnace will not be perceptible to the naked eye."

Boost New Lincoln Paving

Civic and fraternal organizations, business men, members of City Council and residents of Lincoln avenue district will participate in a community celebration tonight in appreciation for the widening and repaving of Lincoln avenue.

The affair, scheduled to start at 8 o'clock, will be held in Lincoln Square Hall under the auspices of Lincoln District Board of Trade. Among the speakers will be Councilmen James F. Malone, Robert Garland and John S. Herron, Charles Ross, president of the trade body; Edward G. Lang, director of Public Works, and James Slean, chairman of municipal committee, Lincoln Board of Trade. Music will be furnished by the Philadelphia and Hartmann Dairy Cadet bands.

With the improvement of Lincoln avenue completed, the trade body is looking forward to accomplishing the following improvements: Better street car service, Line 82; better illumination on Lincoln avenue and Lincoln Bridge; permanent street cleaning assignment for Lincoln avenue district; auditorium for Lemington School; repaving of Grotto street; better lighting for High steps, Lincoln avenue to Point View street; playground facilities and equipment for Paulson avenue playgrounds; grading, paving and curbing of district streets; "stop" and "go" signal light system in Lemington and Lincoln avenues; new sidewalks in Lincoln avenue east of Lemington avenue; Lemington boulevard project costing $175,000 and boardwalks, cinders, repaving, lights and many other minor improvements in Lincoln avenue district.

GALA FESTIVITIES TO MARK SIXTH ST. BRIDGE OPENING

The opening of the new Sixth Street Bridge Friday, an event long awaited by the business men of lower downtown and the North Side, will be fittingly celebrated on the Pittsburgh side of the Allegheny River. The merchants comprising the Lower Downtown Business Men's Association will bedeck the streets and their premises in carnival regalia, to show their appreciation of the reopening of the principal traffic artery to old Allegheny.

Practically every lower downtown merchant has contributed to help "dress up" that section of the Golden Triangle for the occasion. Thousands of colored electric lights will be strung in festoons, with banners, pennants and buntings on Penn and Liberty avenues from Wood to Stanwix, from the Sixth Street Bridge through Market street to Fifth avenue, and on Duquesne way.

Unusually attractive displays are being arranged for the shop windows, and everything possible will be done to make the lower downtown attractive. The decorations will remain in place until after Halloween.

The committee in charge of the preparations includes Walter Rosenbaum, of the Rosenbaum Company; Thomas J. Blair, of the Jenkins Arcade, and A. H. Burchfield, of Joseph Horne Company.

"Recognizing that the reopening of the Sixth Street Bridge will restore the normal traffic flow and improve the accessibility of the lower downtown to the immense population of the North Side, the Lower Downtown Business Men's Association is doing everything possible to make the occasion a momentous one," said Mr. Rosenbaum.

VIEWERS NAMED TO FIX WASHINGTON RD. DAMAGE

Judge Thomas D. Carnahan of Common Pleas Court has named J. G. Silveus, E. Z. Smith and S. A. Merkel viewers to assess benefits and damages because of improvements made to Washington road, Wesson Place, Pennsylvania boulevard and Hilf street in Mt. Lebanon township.

Hunt Boy, 16, at Air Fields

Missing from home since Labor Day, relatives of Raymond Opferman, 16, of 3331 Eastmont avenue, Dormont, have asked police to make a search for the boy. The youth is interested in aeronautics and might have secured employment at an air field in the Pittsburgh vicinity, his relatives believe.

At the time of Opferman's disappearance he wore a dark blue suit, brown sweater. He wore no hat.

BELLEVUE PLANS BIG JOUST ON HALLOWEEN

A rousing Halloween celebration is planned by the Bellevue Board of Trade, John W. Vickerman, president. As heretofore the procession, in costume, will march from Lincoln and Starr avenues, with an escort of borough officials, firemen and a band.

Prizes will be awarded the best costumes by the judges as the mummers pass in review in front of the borough building in Hawley avenue. The following committees have been named: General chairman, Roger Culver; vice chairman, S. C. Ross; registration, C. J. De Bar, chairman; O. J. Lothmas, vice chairman; judges, Bert R. Suter, chairman; prizes, Roy Patrick and Harry Yerx; red fire, Harry H. Buck; reviewing stand, James Greenough, Jr.; music, M. B. Porch. Registration of those to participate will be at the office of C. J. DeBar, 524 Lincoln avenue, Bellevue, where numbers will be given participants.

CARRICK WIFE ASKS DIVORCE

Her husband having "cracked me a wallop that sent me spinning," Esther Marie Lewis, Carrick, in Common Pleas Court yesterday asked a divorce from Norman A. Lewis.

The couple were separated several times, the diminutive stenographer told Judge Thomas D. Carnahan. Always when she went back she testified Lewis would start drinking and abusing her. They separated in 1926, non-support court ordered Lewis to pay his wife $7 a week for the child. Lewis, paid several weeks, then coaxed his wife to live with him again, she said. While drunk he boasted he had made up with her only to have payment of the money stopped, she charges. They separated "for good" in 1927. Mrs. Lewis charges cruel and barbarous treatment. The couple were married in 1922, when Mrs. Lewis was 17.

TRI-VALLEY BANKERS HOLD FALL DINNER

The Tri-Valley Banking Association held its first fall dinner in the Penn-Lincoln Hotel, Wilkinsburg, Monday evening. This organization, composed of 35 banking institutions extending from the edge of the Golden Triangle, Pittsburgh, and including the territory between the two rivers to the county line, was organized last spring. Its purpose is to permit the members a round table for discussion of problems vital to their interests. The association is made up of two officials from each bank holding membership. A. K. King, president of the First National Bank of Wilkinsburg, is president; J. M. Morrow, of the Highland National Bank, vice president; A. G. Boal, Homewood Peoples Bank, secretary, and H. T. Aufderheide, of the Pennsylvania National Bank, treasurer.

VALLEY CHURCHES JOIN IN MISSION MEETING

Churches of Ben Avon and Emsworth joined in a union service Sunday night in the Ben Avon United Presbyterian Church, the Rev. Dr. W. T. Lytle, pastor. The speaker was Dr. W. B. Anderson, of Philadelphia, secretary of the Board of Foreign Missions of the United Presbyterian Church, and for many years a missionary in India.

SIDEWALKS OF PITTSBURGH

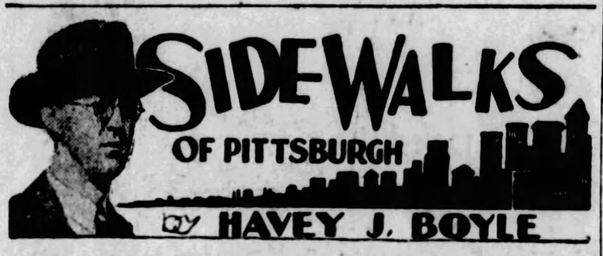

by HAVEY J. BOYLE

DEAR MR. BOYLE: Your graceful little reference to my book, "Dear Senator," in your column has come to my attention. It was nicely put and pleases me much. The fact is your column is in a nice tone . . . My six years on the Gazette Times were very happy, though anxious ones; and I think with regret of the old crowd in those strange pre-war days. Although I have achieved my original objective, in that I am writing publishable fiction, I am in many ways not so happy as when I was on the desk and on the street for the old paper—with Val Oldshue, Prince Mercer, Charley Murray, Charlie Armor, Bob Jones, A. C. Farr, George Applegarth, Art Goshen, Bing, Bill De Beck, Marc Connelly and the rest. Wishing you continued success, I am, faithfully yours, McCready Huston.

* * *

Mr. Huston has realized the ambition common to every newspaperman—writing publishable fiction, yet there is a line in his letter that confirms a suspicion long held here that the newspapermen who have turned authors or playwrights find that complete happiness is still a will o' the wisp. Here is Mr. Huston, well on his way to fortune, and enjoying a fair measure of fame, yet vaguely disquiet, and now looking back on those days when he was a member of an unidentified army of reporters.

* * *

TO WHAT were then almost juvenile eyes that was almost a galaxy of newspapermen, Mr. Huston toasts in the cup of purple memory. Oldshue, back here now and directing a welfare campaign through the medium of publicity, knew all the cracks and paste-smears of the city desk, before he spent considerable time in the Paris of war days. Prince Mercer knew all of the "beats" around town and knew the feel of the copy desks. Charlie Murray was one who laughed and snickered when a news service made what he deemed a mis-statement of fact. Charley Armor has joined those reporters who must be extra-inquisitive in the world beyond.

Bob Jones, who, as an editorial writer, seemed to know everything, and who could write a clean, pure sentence, is in Philadelphia. Farr had the dignity of sound erudition. Applegarth went to New York. Some of you may remember his illustrated verse. Bing, the photographer, is still clicking the camera shutter, while he holds an ever present stogie. Billy De Beck, the cartoonist, is now famous, his salary being in six figures, and Mr. Connelly is recognized as one of the brilliant bodies in the New York theatrical constellation. McCready Huston was in good company.

* * *

Only the reporters who at last "click" find the man directing the spotlight following them as they move here and there, but there are fellows in the shadows who, too, are attractive to the men who get close to them. How many remember Bruce? He was a reporter and an author of two books that were rejected. They would be published if certain changes were made by the author. Bruce merely sneered. He wouldn't change a sentance and he'd burn up both books, the labor of many, many days, if the stupid publishers wouldn't yield.

He was described by Margot Asquith, who was interviewed by Bruce and other reporters in a Pittsburgh hotel, as the most interesting newspaperman she had met in a tour of this country. She mentioned him in one of her books. Other reporters fumbled their hats during that interview for a time, because Bruce and Margot discussed the international situation, with relation to art and such things, in French.

* * *

BRUCE is in a foreign country now, probably still clinging to principle about those books. How he used to chuckle at the fat-headedness of publishers. Then he would chortle when he announced that if his books were published they'd raise so much you-know that he'd probably be deported.

* * *

Once, after we had listened patiently to Bruce's talk about his books, we imagined that our sympathy might strike a similar emotion in him and we remarked suggestively, awaiting a compliment: "Yes, I should be trying something, too," meaning the great American play, and Bruce returned witheringly: "Why don't you try plumbing?"

DINNER FOR M'KECHNIE

Wilkinsburg will pay homage to one of its favorite sons tonight when the Business Mens' Association will tender a testimonial dinner to William B. McKechnie, former manager of the Pittsburgh Pirates and now manager of the St. Louis Cardinals and this years' pennant winner in the National League.

The dinner will be given in the dining room of the Penn-Lincoln hotel and something new is promised, in that following the dinner the guests will be escorted to the ball room of the hotel where the addresses extoling Wilkinsburg Bill will be given. The committee promises some entertainment.

WILKINSBURG G. O. P. WOMEN HOLD RALLY

The regular monthly meeting of the Council of Republican Women of Wilkinsburg was held yesterday afternoon at the Penn-Lincoln Hotel. More than 150 attended the meeting which was addressed by Mrs. C. A. Verner, president of the Allegheny County Council of Republican Women; the Rev. Dr. Oliver H. Sisson of the Wilkinsburg Baptist Church and Attorney Charles P. Lang, of the City of Pittsburgh Law Department. Miss Minette Thompson, president of the Wilkinsburg council, presided. The two male speakers stressed the necessity of the women supporting the Republican nominee for the presidency. Mrs. Verner's address was along the same subject and in addition she made a plea for campaign funds. A business meeting of the council followed the address.

STUDENTS PRINTING JOURNAL

SCHOOL PAPER REPRESENTATIVES

To stimulate interest in "Wah Hoo," Allegheny High School journal, staff representatives have been appointed from each class. They are (first row) Joseph Manik, Ida Nerdina, Edward Gamble, William Kelly, Mary Louise Lotsch; (second row) Hazel Featherman, Milton Levy, Paul Phelan, Ella Arkin, John Williams; (third row) Louis Wunderly, Hilda Kiesell, Gwendolyn West, Louise Culbert, Edith Wallitsch and Laura Harty; (fourth row) Betty Burns, Leonard Phillips, Lena Lebrovitz, Almira Favorite, Jane Bresbin, Margaret Chizmar; (back row) Anthony Gestrich, Emerson Ray, Peter Makus, Edna Mae Buck and Erma Mearle Metzger.

Will Rogers Says

NEW YORK, Oct. 16.

Everybody is always advising the government not to go into business, yet the Navy football team played to 125,000 people in Chicago Saturday.

I propose they keep them playing every Saturday the year 'round and buy their own battleships.

I was watching that Zeppelin flying over New York. You know, that's quite a kick to see something that has been in the air for days, and flew all the way from Germany by way of Cape Horn.

Lindy would have been in hard luck if he had gone on it with only two ham sandwiches.

Yours, WILL ROGERS.

(Copyright, 1928, by the McNaught Syndicate, Inc.)

REACH FOR JAWORSKI

REQUISITION UPON OHIO SENT FOR FISHER'S O. K.

A requisition for the surrender of Paul Jaworski, payroll bandit, convicted of murder, who escaped from the Allegheny county jail and now is under arrest in Cleveland, today was sent to Harrisburg for the signature of Gov. Fisher. A bench warrant for Jaworski was lodged against the prisoner with Cleveland authorities last week.

Attorney E. C. Stanton, public prosecutor of Cleveland, or a representative of his office, is expected here to make a complete investigation of the case here against Jaworski.

Although Jaworski is under death sentence here, the Cleveland authorities want to make certain he will be sent to the electric chair here before turning him over to Pennsylvania.

Chief George Murren, of the county detectives, went to Cleveland yesterday and conferred with Director Edwin Barry, of the Public Safety Department. Prosecutor Stanton and City Manager Hopkins after which Mr. Hopkins recommended someone be sent here to get the complete status of the case.

Stanton said he would follow the recommendation of Mr. Hopkins and that he would fight extradition until he was certain Jaworski would receive the death penalty. Jaworski's counsel announced yesterday that they had abandoned plans to seek appointment of an insanity commission to avert trial in Cleveland.

Jaworski escaped from the county jail here while under death sentence. He had appealed for a new trial but the appeal never had been heard

TODAY IS OCTOBER THE 16th

NATIONAL RETAIL CREDIT ASSOCIATION CHARACTER

Have You Paid Your Bills that Were Due on the 10th or 15th?

MAKE a habit of paying promptly! That is the way to establish a good credit rating. Then, when you want to open new accounts the

PITTSBURGH CREDIT BUREAU

which is the clearing house for credit information on individuals in the Pittsburgh Metropolitan Area, will report that your credit rating is sound.

To pay bills promptly is to build a credit standing that is acceptable to merchants, business and professional firms with whom you wish to trade.

A Good Credit Rating Is A Valuable Asset

PITTSBURGH CREDIT BUREAU, INC.
More Than a Thousand Members

PAYING BILLS PROMPTLY CREATES A GOOD CREDIT RATING

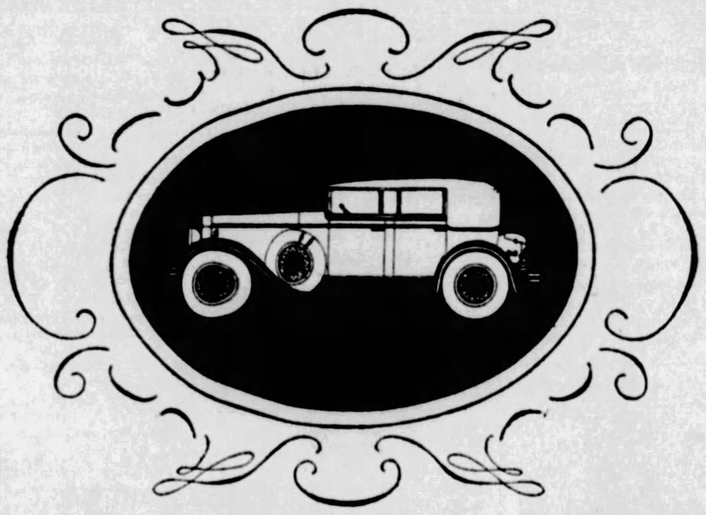

ANNOUNCING

An Exhibition of Special New Cars Hotel Schenley

RARELY has the introduction of a new model received such universal acclaim as greeted the new Airman Limited. That the motoring public wants and appreciates really Luxurious Fast Travel is clearly demonstrated by the reception accorded this latest Franklin.

By arrangement with the Franklin Automobile Company, we are holding an exhibition of specially built motor cars for the automobilist who desires definitely to express his individuality. This group of motor cars—ranging from owner-driven sport models to the especially designed, chauffeur-driven car for formal functions—is in reality a forecast of 1929. European in feeling, the Salon will present the magnificent Airman Limited motor car—with interiors of the newest creation. Color combinations—appointments, fabrics and patterns all shown for the first time, make this a most unusual and significant occasion.

You are most cordially invited to visit this display. October 13, 15, 16, 17 from 10 a. m. to 10 p. m. The models to be presented are well worth your attention and merit a visit from you.

THE NEW FRANKLIN
AIRMAN LIMITED
McKinley-Gregg Automobile Co.
447 North Craig Street
Pittsburgh, Pa.

JOINT FOOTBALL FETE ASKED BY C. OF C.

E. T. Whiter, chairman of the recreation committee of the Chamber of Commerce, forwarded a letter to Council yesterday suggesting a joint celebration for the awarding of two trophies to the city's champion football team.

He stated he noticed in the newspapers that Council designated Saturday, October 27, as "Pittsburgh Football Day" in honor of the game between University of Pitt and Carnegie Institute of Technology and of Council's intention to award a substantial trophy.

Whiter recalled that the Chamber of Commerce recognized the winners of the city football championship last year at a function in the Chamber. He said a trophy was awarded and that a prize would be given this year at a similar affair. The trophy will become the property of the team winning it three times.

Whiter suggested that Council and the Chamber of Commerce award their separate trophies at the same time.

10 ZONE CASES ARE DENIED

The Zoning Board of Adjustment this morning made public its decisions in 46 cases referred to it upon appeals from the decisions of the superintendent of the Bureau of Building Inspection. Ten appeals were denied, eight were granted outright, 27 were granted with conditions and one appeal was withdrawn. Those denied were:

Mrs. Clara C. Flinner, 3898 Brighton road, two-story stores and two-family dwelling.

Samuel Yalliom, 652 Orphan street, two-story extension to front of one-family dwelling.

Goldie Parker, 2835 Center avenue, occupy building as tailor and pressing shop and dwelling.

John L. Schaefer, 735 East Ohio street, change store, billiard hall and one-family dwelling into store and two-family dwelling.

John Bankowsky, 4175 Irvine street, one-car garage.

John W. Buchanan, rear 7041 Penn avenue, one-car garage.

Joseph Darpil, 87 Westwood street, enclose front porch of dwelling.

Charles H. Funk, 402 Lawton street, two-car garage.

Harvey W. Young, 2404 Charcot street, enclose rear porch at side of one-family dwelling.

Harry U. Buhrman, 3538 Middletown road, one-car garage.

MAILMEN O. K. GREATER CITY

The Clyde Kelly Branch, Pittsburgh, National Association of Letter Carriers, has unanimously approved the Metropolitan Plan for Allegheny county, according to a statement issued by the Metropolitan Plan Commission last evening.

The following meetings and speakers on the Metropolitan Plan have been scheduled:

October 16—12:15 p. m., Duquesne Steel Foundry Company employes, Coraopolis, H. E. Carmack, Dairy Products Council, Pittsburgh Chamber of Commerce, and Louis D. Hail; 2:45 p. m., Seventh Ward League of Women Voters, John J. Jackson; 3 p. m., Wimedausis Club, Congress of Clubs, Frank C. Harper; 3:30 p. m., Woman's Club of Pittsburgh, Congress of Clubs, E. A. Young; 8 p. m., community meeting, Millvale schoolhouse, E. A. Young and George Munro; 8:15 p. m., Eleventh Ward Republican Women, Henry Oliver Evans; 9 p. m., South Hills Post of American Legion, Dormont, William E. Best.

October 17.—11:30 a. m., Pennsylvania Association for Blind, Henry Oliver Evans; 12:15 p. m., Pittsburgh Lumbermen's Club, William Penn Hotel, A. N. Fraser, Shippers' Council, Chamber of Commerce, and Joseph T. Miller; 12:20 p. m., employes Pittsburgh Screw and Bolt Company, E. A. Young; 2:30 p. m., Bellevue League of Women Voters, home of Mrs. A. H. Bowman, Frank C. Harper.

PLAN WELFARE TEAM DRIVE

A feature of the Welfare Fund campaign will be the canvass to be conducted by special women's teams organized by Mrs. Harry J. Miller, chairman of the committee of the women's division, headed by Mrs. William Frew. The campaign will run from November 12 to 22. Two teams completely formed are:

Team No. 101—Mrs. Alexander Murdoch, chairman; Mrs. Benjamin Pane, Miss Grace E. Steiner, Mrs. John Follansbee, Miss Nelle Stewart, Mrs. Frederick W. Edmondson.

Team No. 102.—Mrs. Albert Wells, chairman; Mrs. Samuel Hamilton, vice chairman; Mrs. W. L. Jones, Jr., Mrs. C. H. Singer, Mrs. Simon Patterson, Mrs. T. H. Nimick, Mrs. T. C. Wurts, Mrs. Wilmer M. Jacoby, Mrs. Jerome Hill, Mrs. Thomas A. Robinson, Mrs. C. M. Gile, Mrs. Charles H. Wolfe, Mrs. Thomas J. Hilliard, Mrs. J. Sydney Hammond, Mrs. Lawrence Murray, Miss Anna K. Childs.

REV. COAKLEY WILL LECTURE WEDNESDAY

The Rev. Thomas F. Coakley will deliver a lecture on "The Age of the Earth and the Antiquity of Man on It," at 8:15 o'clock tomorrow night in the Sacred Heart High school, Emerson and Alder streets. The lecture is one of a series of 10 on evolution.

378 TEACHERS AT GREENE INSTITUTE

WAYNESBURG, Pa., Oct. 16.—All but four of the 382 teachers employed in the county answered roll call at the sixty-second Greene County Teachers' Institute yesterday. Kent Kelly, recently appointed county superintendent, presided.

INJURED, POLICE MATRON ASKS PAY FOR TIME LOST

Anna M. Blackburn, police matron, yesterday requested of City Council payment of $400 representing time lost through injuries received on duty. Finance Committee will consider the request today.

FRANK & SEDER

Thursday—Friday—Saturday

3 DAYS OF CUT PRICES

Offering New, Seasonable Fall and Winter Merchandise at Cut Prices!

¶ For several years it has been our custom to set aside the last three days of the third week of October, for the distribution of seasonable, wanted Fall and Winter merchandise at CUT PRICES!

¶ Thrifty families wait months for this opportunity to supply their apparel and home needs, right in the heart of the Fall season, at greatly reduced prices.

¶ Our purpose in sacrificing profits during this period is to make an outstanding demonstration of Frank & Seder values, thus creating additional goodwill among our old customers, and to attract thousands of new customers to our store.

¶ We offer for these three days, AT CUT PRICES, merchandise of correct style and standard quality, taken from our regular stocks. And in addition, because of the unseasonable weather which created an enormous accumulation of surplus stocks in the New York markets, we were able to close any number of purchases at CUT PRICES—something heretofore unknown in the month of October. This puts us in a better position than ever before to feature record values.

All items appearing in our advertisements for Thursday, Friday and Saturday, have been examined and approved by the merchandise heads as a guarantee that they are being offered at CUT PRICES.

A Few Examples of How We've Cut Prices!

$1 Pearl Necklaces (First floor) 69c
Men's Spaide Shirts (4th floor) 75c
25c Chipso (Street floor) 15c
25c Linen Crash (Fifth floor).....15c
Women's Kid Gloves (Street floor) .$1.98
DuPont Panel Curtains (6th floor) .$1.69
Rayon Slips, washable (1st floor) .$1.19
Women's New Shoes (Basement) .$1.69
Men's to $5 Sweaters (Basement) .$2.88
Women's Umbrellas (First floor) ..$2.88
Men's Trench Coats (4th floor) ...$7.45
Wool-Filled Comforts (5th floor) ..$3.97
Squibb's Tooth Paste (First floor) ..25c
Flannelette Gowns (Basement) 49c
Women's Chiffon Hose (Street floor) $1.05
$30 Oriental Rugs (Sixth floor) $15
Boys' 2-Pants Suits (Fourth floor) ...$9
Babies' Diapers (Basement) doz.....$1

Women's New Dresses Flat crepes—satins—georgettes in bright autumn colors. The newest fashions at this low price. Sizes for women, misses, larger women. 2nd Fl. $11

Women's Winter Coats Generously fur-trimmed—coats of the smart smooth finish fabrics—light and dark brown, black and wine shades. $45 to $55 values. Second Floor. $38

Girls' New Dresses Velvet and wool plaid combinations—wool crepes—wool jerseys in youthful styles and color effects. Sizes, 7 to 14. Reg. $5.98. Third Floor. $3.98

Women's New Dresses New Velvets, Flat Crepes, Velvet Combinations, etc. Sizes 16 to 52. Basement. $5.44

Men's Fine Clothing Hart Schaffner & Marx suits, topcoats and overcoats of new fall woolens, reduced for the cut-price sale. Fourth Floor. $28

Women's Winter Coats Trimmed with large fur collar and cuffs, coats of good quality smooth fabrics—warmly lined and interlined. Sizes 16 to 52. Basement. $13.74

FRANK & SEDER FAMOUS SEMI-ANNUAL DRESS SALE

Starts Promptly at 9 A. M. Tomorrow on the Second Floor!

Prepared for on a Tremendous Scale —Over 3000 Silk, Cloth and Sports Dresses—Over 200 Styles—None Worth Less Than $16.50—Many Worth More—Samples Included!

$11

A sale of sales! Opportunely staged to fill every demand of the Fall and Winter seasons. An event sure to create just as great a furore as the Semi-Annual Eleven-Dollar Sale last spring. The qualities are so unusual, styles so smart and varied, workmanship so exceptional and price so amazingly low, that every woman will want to choose an entirely new wardrobe. Better come prepared. No more than three Dresses to a customer!

Sale on Our Second Floor

The Sale Others Imitate But Never Equal—Values That Come But Once a Season!

Dresses for Every Occasion— Every New Fall Style— Every New Fall Color— Every New Fall Material!

Every Possible Size

Misses	Women	Extras
14 to 20	36 to 44	46 to 52

Extra salespeople—Extra selling-space—Extra fitting-rooms to serve you promptly and efficiently—so do not be afraid of the crowds.

Sale on Second Floor

Outstanding October Sale

Actual $30 to $45

COATS

Bought Under Regular Price, Sold the Same Way

$25

Every Size for Juniors, Misses, Women, and Larger Women

Only $25 is a surprisingly small price to pay for coats of such genuine values . . . dress coats . . . sports coats . . . every coat gorgeously fur trimmed . . . every coat a real style achievement. The most wanted materials . . . rich luxurious furs . . . and of course the newest fashionable colors.

Frank & Seder—Second Floor

BASEMENT

69¢ DAY

Men's 'Kerchiefs, 14 Made of good quality material, neatly hemmed; very specially priced. Basement **69c**

Silk-Rayon Sox 2 prs. Men's fancy sox of silk and rayon; all new patterns and colors. All sizes. Basement **69c**

Sale! Women's
Felt Hats $1.69
Beautiful felts and chic velvets in scores of the season's latest styles and colors. Large, small and medium head sizes.
Frank & Seder—Basement

Guaranteed Sox 4 prs. Combed cotton sox in black, cordovan, grey and brown. Sizes 10 to 12. Basement **69c**

Men's Shirts, Drawers Fleece lined and ribbed shirts and drawers. In ecru and random. All sizes. Basement **69c**

Men's Rayon Sox 3 pr. Fancy rayon plaited sox in a variety of beautiful patterns. All sizes. Basement **69c**

Boys' Fall Union Suits Heavy ribbed & fleeced in ecru and random. All sizes to 34. Real Bargain. Basement **69c**

Boys' Caps & Helmets Boys' knitted wool caps and helmets. All wanted sizes. Special for tomorrow only. Basement **69c**

Boys' School Pants at Good wool-mixed knickers in medium and dark shades. 8 to 16 years. Basement **69c**

Boys' Sweaters only Pull-over style, in plain colors and stripes. All sizes to 34. Special at 69c. Basement **69c**

Boys' School Caps for All wool caps, in assorted new fall patterns. All sizes. Special tomorrow. Basement **69c**

Cretonnes, 4 Yards for Regular 25c values—big variety of bright, new patterns and colorings. Sub-Basement **69c**

Tileoleum, 2½ sq.yds. Rolls of bright, clean linoleum patterns. Heavy enameled surface. Sub-Basement **69c**

Congoleum Mats 3 for Genuine Congoleum mats—18x36 inch size; one pattern only. Regular 49c. Sub-Basement **69c**

Window Shades, each Guaranteed washable—one color only. Size 36x72 in. All perfect. Very special. Sub-Basement **69c**

Turkish Towels, 3 for Extra h'vy loop towels in plain white and some with neat colored borders. Sub-Basement **69c**

Pong't Cas'm't 3½ yd. 36-in. wide—fine mercerized finish in natural rose and blue shades. Sub-Basement **69c**

Rayon Panels at, each 36 in. wide, 2¼ yds. long, beautiful panels finished with bullion fringe. Ivory shade only. Sub-Basement **69c**

Boys' 1 Pc. Pajamas Made of good, heavy warm flannelette trimmed with frogs. All sizes, 6 to 14 years. Frank & Seder—Basement **69c**

Infants'--Child's Shoes High and low shoes in straps, pumps and oxfords—patent and tan; leather soles and heels. **69c**

Women's Low Shoes Assorted lot of pumps, straps, oxfords, etc. Patent, Satins, Suedes, Velvets, etc. Basement **69c**

Sleeping Garments, 2 For children; of heavy flannelette in pretty stripes; drop seat style with feet. 2 to 6. Bmt. **69c**

Corsetelles and Girdles Assorted styles and sizes. Reg. $1 and $1.29 grades. Special for Wednesday only. Frank & Seder—Basement **69c**

Girls' Gowns at 2 for Of heavy quality flannelette in pretty stripes. Also lot of slips; sizes 2 to 14 years. Bmt. **69c**

Babies' Sweaters only All-wool sweaters trimmed with pink and blue rayon. Also knitted leggings. Basement **69c**

Tots' Panty Dresses at Of good quality broadcloth, prints and rayon alpaca. Sizes 2 to 6. All new styles. Bmt. **69c**

Child's Stockings, 5 pr Combed and mercerized stockings in attractive patterns. Sizes 6 to 10. Frank & Seder—Basement **69c**

Children's Sweaters at Lumberjacks, crickets and coat styles. All new fall styles. Wanted colors; irregular. Bmt. **69c**

Flannel Gowns only For women—of heavy warm quality flannelette. Regular and extra sizes. Basement **69c**

Wom. Wash Dresses Dimities, prints, etc. Prettily trimmed — all sizes for women and misses. Basement **69c**

Esmond Blankets, Pr. Size 30 by 40. Pretty pink and blue designs. Also other good makes. Basement **69c**

Misses' Bloomers, 3 Also children's — of sateen, washable crepes and nainsook. White, black and colors. Bmt. **69c**

Babies' Kimonos 3 for Also gowns and long and short gertrudes. Of heavy quality flannelette. Basement **69c**

Women's Bloomers, 2 Of fine quality materials; trimmed with laces & tailored styles; white & colors. Bmt. **69c**

Porto Rican Gowns at Hand-embroidered and made of soft quality nainsook. Regular and extra sizes. Basement **69c**

Women's Rayon Slips Regular $1.25 value—also lot of rayon bloomers. All new colors. All sizes. Basement **69c**

Costume Slips at 2 for For women—of good quality broadcloth, striped sateen and nainsook. Basement **69c**

B'd'ux & Brassieres, 2 Made of striped and brocaded materials. All wanted sizes in the lot. Low priced. Basement **69c**

San. Napkins, 3 boxes Well-known brand. Regularly sell for much higher. Real bargain for tomorrow. Bmt. **69c**

Wom. 59c Hose, 2 pr. Women's silk & rayon and silk-and-wool hose, in assorted fall shades. Sizes 8½ to 10. Bmt. **69c**

Women's Union Suits Fall and winter weight, in silk striped, bleached and plain whites. Sizes 36 to 50. Basement **69c**

Wom. Vests, Drawers Fleece lined garments. Vests in low and Dutch neck. Drawers in ankle or knee length. Bmt. **69c**

Wom. Pure Silk Hose Pure thread silk hose, in all the wanted Fall shades. Sizes 8½ to 10. Basement **69c**

Men's Union Suits at Ribbed winter union suits in random, white and ecru. All sizes, 36 to 44. $1 values. Bmt. **69c**

Boys' to $1.25
Novelty Suits 69c
Sample lot of flannels corduroys, lumberjacks, etc. Good variety to choose from. Sizes 3 to 8.
Frank & Seder—Basement

Boys' Blouses at 2 for Fancy and plain colors. Percales and broadcloths. Collar-attached styles. Basement **69c**

Special Wednesday Savings On
Girls' Coats $3.74
Drastically reduced; fashioned of good, serviceable materials—smartly fur trimmed, all sizes 7 to 14 years.
Frank & Seder—Sub-Basement

Men's Soiled Shirts at Left from recent sales. Collar-attached, neckband styles. Low priced for clearance. Basement **69c**

Boys' Shirts, Blouses Fancy broadcloths and rayon stripes—all new fall patterns. Sizes 8 to 16 years. Basement **69c**

Men's Silk Ties, 2 for A wonderful lot of beautiful silk ties in a variety of patterns and colors. Basement **69c**

Men's Work Shirts at Well made and strongly reinforced. Double and triple stitched. 2 pocket style. Basement **69c**

Rug Surround, 2 Yds. 36 inches wide; looks like hardwood floors; regular 59c yard. Sub-Basement **69c**

Rayon Damask, Yard 36 inches wide; sunfast colors and stripes. Regular 98c value. Sub-Basement **69c**

Women's and Misses'
Winter Coats $18
Low Priced!
Smartly tailored models for sport, travel and dress, stunning plain and fur trimmed styles in sizes 16 to 52.
Sub-Basement

2 For the Price of 1 Dress Sale

Included in this timely Wednesday Sale are over 3,500 Silk and Cloth Dresses in all the wanted styles and colors—very specially priced.

Regularly to $10 Each
2 DRESSES FOR $7.50
The styles and materials are exceptional at this low price, all sizes for women and misses, 16 to 52; a knockout bargain.

Regularly to $12 Each
2 DRESSES FOR $11.00
Included are New Velvets, Flat Crepes, Velvet Combinations and Newest Novelty Cloth Dresses; all sizes 16 to 52.

Regularly to $16 Each
2 DRESSES FOR $15.00
Stunning new Silk Dresses tailored of Satins, Silk Crepes, Georgettes, Velvets, etc. Sizes 16 to 50. Frank & Seder—Sub-Basement

Wom. Hoover Dresses Actual $1.25 grades; also smocks; of good quality materials; trimmed and tailored styles. All colors and sizes. Basement **69c**

Babies' Kimonos only Fine quality elderdown kimonos, trimmed with silk ribbon, cord and tassel. Pink and blue. Basement **69c**

Children's Union Suits Panty waist union suits in white or random. Sizes 2 to 13 years. Tomorrow at this low price. Basement **69c**

Babies' Shirts 3 for Pin back and button front styles. Also rayon mixed bands. Sizes 2 to 6 yrs. Basement **69c**

Wom. Knitted Slips at Rayon mixed slips in black, tan, grey and white. Heavily knitted. All sizes. Basement **69c**

Boys' Stockings 3 Jrs. Good heavy strong stockings for school & every-day wear. All sizes. Basement **69c**

4-Hour Sale
10 A.M. to 2 P.M.
Tots' Coats $2.99
To $5.98 Values
New winter coats in chinchillas, velvets, flannels, broadcloths, etc. Cunning fur trimmed styles. All new desirable shades. Sizes 2 to 6.
Infants' Dept.—Basement

Sensational Values—Wednesday!
SHOES
For Women, Boys and Girls!
Women's Cutout Oxfords, New Straps, Big Buckle Pumps, Novelty Ties, Flapper Pumps etc. Satins, Patents, Velvets, Black Suedes, etc. All heel heights. Also boys' and girls' high and low shoes.
1.69
Frank & Seder—Basement

4-Hour Sale
10 A.M. to 2 P.M.
Sample Rugs $3.50
$7.95 values—4½x6 ft. Wilton Velvets and Axminsters. Suitable for small apartment rooms, etc. Big variety of attractive designs. Quarter sections.
Sub-Basement

FRANK & SEDER

Extra! Regular $69.50
Wilton RUGS $54
9x12 and 8.3x10.6 ft. genuine Akbars, in beautiful Oriental and conventional designs, also 11.3x12 De-Luxe Axminsters and 11x3x15 ft. Super Axminsters.
(Sixth Floor)

Inlaid Linoleum, Sq. Yd 99c
Two yards wide, through to the back patterns, neat blocks, tiles, etc., all perfect, full rolls, real bargain.
(Sixth Floor)

Inlaid Linoleum, Sq. Yd. $1.19
The better grades, scores of bright new patterns, regularly sells for $1.98, drastically reduced at $1.19.
(Sixth Floor)

27x54 Axminster Rugs $1.98
Good wearing, beautifully colored Axminster and Velvet Throw rugs, regularly sells for $2.98—knockout special.
(Sixth Floor)

Criss Cross Curtains, Each $1.89
Fine lot marquisette with ruffle valance, wide ruffle edges and ties, in cream and ecru, usually sells at $2.98.
(Sixth Floor)

Special! $30
ROOM RUGS $19
117 Choice rugs from Alex. Smith, W. & J. Sloane, etc. A timely purchase brings you the season's biggest value.
9x12-Ft. Velvets
11.3x12 Worsteds
6x9 Axminsters
7.6x9-Ft. Velvets
6x9 Chenille Rugs
4.6x7.7 Wiltons
(Sixth Floor)

Genuine Bissell Sweepers $3.59
Imagine it, the standard Bissell Sweeper that sells the country over for $4.50; comes in mahogany finish.
(Sixth Floor)

Rayon and Plush Pillows $1.00
Square shape pillows in a beautiful variety of modern effects; scores of attractive new colors; real bargain.
(Sixth Floor)

$35 to $50 Cedar Chests $25
48-inch genuine "Lane" walnut chests in the popular console and period designs, rare value at $35.
(Sixth Floor)

Rayon Figured Casements 38c
Rich, lacy, silky, curtains in six pretty new patterns, deep ecru shade, 36 and 40 inches wide.
(Sixth Floor)

Slip Covers, Set now a' $7.50
Cretonne covers for 3-pc. overstuffed set, a regular $15 value, many new figured patterns. Striped Linette grade, $11.95.
(Sixth Floor)

FRANK & SEDER

The Poor Man's Weather Glass

THE Pimpernel is known as the "Poor Man's Weather Glass." It has gained this name because it opens its petals fully only when the sun shines. If the sky is dark, its petals remain closely shut.

Fiction Page

Comparative Areas of U. S. and Canada

THE area of the United States, itself, is about 3,026,790 square miles; that of Alaska 590,885 square miles; combined, 3,617,675 square miles. Canada with 3,729,665 square miles, is larger by 111,990 square miles.

STOLEN LOVE by HAZEL LIVINGSTON

(Continued from Yesterday.)

Joan Is Stranded in City And Calls on Walter Dunne for Aid

WHAT HAS GONE BEFORE

Joan Hastings, seventeen and beautiful, living with two old maiden aunts in a house long run to seed, hears the tragic story of her unmarried mother's love affair and death from Aunt Evvie, who warns her not to follow in her footsteps. Joan, lonely and impressionable, falls in love with Bill Martin, whose social status is far beneath her own. The aunts plan to send her away to school, and she and Bill, terrified at the thought of parting, let their emotions get the upper hand. Bill is arrested, the victim of a bootlegging gang, and Joan, frantically asking for money to bail him out, confesses to her aunts her relations with him. Horrified, they put her on a train, bound for school, in charge of a woman friend. They denounce Bill and persuade him never to see her again. Joan slips off the train, and Walter Dunne, a kindly motorist, gives her a ride back over the two hundred miles. Her aunts hear that she has never reached the school, and Evvie telegraphs the woman to whom she entrusted her that Joan took a later train, after being left behind by accident at a way station. Having assured herself that this lie is admissible, Evvie washes her hands of her niece.

NOW GO ON WITH THE STORY.

SHE broke away, hurrying to the booth. It had a glass door, the woman could see her, so she fumbled in her purse for a nickel to make the pantomime more convincing. Walter Dunne's card tumbled out—Walter Dunne, the only person she knew in San Francisco! He had said he would be at the Palace for two days, and if he could do anything for her to just let him know. He could help her now, oh so much.

She called the number. After a long while his voice came over the wire, sounding flat and strange.

"Who is it? I don't get you. Who? Oh, say, listen, baby, I got a date for tonight, see? What? Oh well, come up to the hotel, and I'll see what I can do. No trouble, come along. Eighth floor. Just in the elevator and come right up. Room 810. I'll be at the elevator."

* * *

At first he didn't seem glad to see her. "Well, for God's sake," he said, offering her a flabby white hand. "Why did you have to pick this night out? What'll your sweetie say to this, huh?"

"Oh, that's why I came!" And she told him the whole story, breathlessly, confidently. It was so wonderful to have some one to tell it to. He was so big and kind and steady. He would know what to do.

Dunne glanced at the leather traveling clock on the table. "Lord, I wish you hadn't picked this night, I've got a date—see?"

Joan stood up quickly. "Oh—I won't keep you. I just thought—"

The telephone jangled and he got up to answer it. "Yeah, this is papa. What? Well, get a taxi and come. Well, all right. I'll come. Five minutes. Be right along. S'long!"

He turned to Joan again, looked at her for a long time with his pudgy hands stuffed in his pockets. "You're too pretty for your own good. Do you know it?"

"Oh—no—no—"

"I'm afraid you are. Now let's see." He went and stood at the window for a moment, looking down at the street. "Here," he said at last. "I've got it. Give you an address. Friend of mine. You go there tonight. And tomorrow we'll see."

"But I don't know them—I mean they don't know me—don't you think it would be better—"

"No, this is a good hunch. Maisie's a good sport. I'll phone her you're coming. Now come along—step on it—I'll put you in a cab."

In the elevator she was too shy to speak, and when they were alone again there wasn't time.

A checkered cab drew up to the curb. "But I think—I really think I should go to a hotel," she floundered.

"Now let Uncle Walt fix it. See you tomorrow!" And to the driver he said "Grand View—apartment 7, Mrs. Kimmer. See she gets there. No—keep the change."

So Joan came to live with Maisie Kimmer.

There were the first moments of something like terror, while she waited, awed and timid, in the red-carpeted and potted palm magnificence of the hall. And then Maisie, pink and plushy, with big, old-fashioned diamonds in her ears and a little springed muslin apron over her georgette dress, was warmly welcoming her at the door.

Everything about Maisie was warm—her big, capable hands, her heart, her temper, and her rooms in the Grand View Apartments. At first Joan, accustomed to the big, bare rooms in the old Van Fleet place, and the chill silences of the Misses Van Fleet, thought she could never get used to it. But the strange, new days slipped by, and soon they weren't strange and new any more. She was punching a time clock in the basement of McBride's Department Store, eating her lunch at soda fountain counters, coming home to Maisie's as if she had lived there all her life. Maisie wouldn't hear of Joan calling her Mrs. Kimmer.

Nor would she listen to Joan's leaving, and going elsewhere to live after she had got a job. Don't we get along all right? Haven't I got plenty of room? Now, you let well enough be—"

CHAPTER XI.

BEFORE she had been there a week Joan knew Maisie's life history from the time she married her first husband at 16, to the time she buried her third, a year ago last June. Walter Dunne, it seems, had been in partnership with the late Mr. Kimmer. They had made money together—Maisie didn't say just how. It was the one thing she didn't talk about. "Oh, Kimmer had his faults," she said. "He was a great hand to have his little drink. I've always been prohibition myself. My folks was Methodists. Oh, well—Walt's mighty fine, too, in his way—say what you like."

The hardest part was to get away from the loquacious Maisie long enough to write Bill at night.

She wrote her very heart out to him. All the foolish endearments that she had been too shy to write before. All the funny little happenings of the days selling lingerie in McBride's bargain basement. All her pride in the job that she had got herself, without a bit of help from anyone. Letter after letter, addressed in her round schoolgirl hand to "Mr. William Martin, c/o Mrs. Alma Martin, Sausalito, Cal. Please forward."

He was always there in back of her thoughts. His image was always back of her eyes, a wistful boyish figure, groping for her across the miles.

Selling sleazy finery, spreading orchid pajamas enticingly on her counter, smiling at customers, making out charge tags, calling shrilly, "Sign, please Mr. Buchanan!" her heart was still with him.

"Yes, they wash beautifully, Madam." (Where are you—oh Bill—why don't you write—why don't you?)

"No, we haven't had any complaints, Madam. Yes, I'm sure you'll like them." (Maybe there's a letter—there must be—tonight—I'll find one waiting—tonight—)

Then the minutes till closing time would drag, and drag, and refuse to move on at all. Every late customer was an enemy—threatening to keep her from her letter. At last the closing bell, grabbing her hat, pushing through the evening crowds. When her latchkey clicked in the door, Maisie, getting dinner in the kitchen, would begin to talk—

"That you, dear? I'm a little late. I thought I'd go down town with Miss Harvey. We saw a fine picture, but kind of sad. Where she dies I said to Miss Harvey, I said—"

Joan might have been deaf, for all she heard. Her fingers would be busy going through the little sheaf of letters on the hall table. Bills. Advertisements. Lodge notices. All for Maisie.

"Maisie—no letter for me? Nobody telephoned—not a thing?"

Maisie tried to comfort her. "How old did you say he was? Nineteen? Well . . . mmm . . . now I wouldn't take it so hard if I was you. Boys are changeable. Never you mind, you'll forget, too. Now suppose you and I just go over to Miss Harvey's whist tournament tonight. I wouldn't be surprised if her nephew was there. He's real good looking."

"You don't understand. I can't ever forget. How can I, when I love him?"

"Well, all you can do is leave her alone, poor kid," Maisie told her bosom friend, Agnes Harvey. "She has that sweet, yielding way, but it's only a look—you can't change her—"

* * *

In the big house in Sausalito Evvie Van Fleet was saying the same thing—without sympathy.

"I did my best. My conscience is clear. Now I wash my hands of her."

"But people will find out—they'll talk. We'll have her back here in trouble yet—I know. You wait, you'll see—" Aunt Babe whimpered, dabbing at her pink nose.

It had been a bitter pill for them to swallow. No sooner was the garage man, who had had the impudence to ring the front door bell and ask for Joan, out of the house than the bell rang again, and Evvie had to answer it, because Heeley was washing in the basement.

A telegram this time. Nick Ditweiler, the messenger, who Evvie had known all her life, and who certainly knew what was in the message, watched her avidly while she read it.

(To be continued tomorrow.)

(Copyright, 1928, King Features Syn., Inc.)

IF you can pay rent, you can own a home of your own! Turn to the real estate columns of Sun-Telegraph Classified Ads and see the exceptional values and easy terms offered today.

Fay King Gives Timely Warning of Fraud With High Sounding Name

HE HAS FAITH IN AN UNKNOWN FIRM, BECAUSE IT USES FINE PAPER, AND HAS A SMART ADDRESS!
JUST BECAUSE A WOMAN WEARS LOTS OF DIAMONDS AND LIVES IN A BIG HOTEL, DOESN'T MEAN EVERYTHING FINE!
REMEMBER GOOD CLOTHES AND PLEASING MANNERS, ARE A SWANK CROOK'S STOCK IN TRADE!
FAY KING

By FAY KING

COUNTLESS people are taken in by frauds who dress smartly and live at swell hotels and display much jewelry!

Remember, anybody with the price can stop at a swell hotel as long as they pay their bills. And, remember, many crooks make it a point to stop where they will meet the class of people they need in their "business."

Never believe too readily in clothes and classy addresses. Desk room with mail and phone privileges can be rented cheap in smart offices.

Impressive business stationery and high sounding names can be fixed up in a jiffy.

The world is full of people who live by their wits. The only way to outwit them is to be cordial but hand over no cash.

This is Lucero, the beautiful Spanish girl who, in Ibanez' powerful novel, sailed with Columbus to UNKNOWN LANDS

If a Girl in Boy's Clothes Sailed with Columbus . . .

THAT would be startling news . . . There *is* such a girl in the brilliant new Cosmopolitan novel by the author of "The Four Horsemen of the Apocalypse," and what a story it is!

Ibañez, dying, left as his legacy to Americans a novel on which he concentrated for more than two years, which he himself thought better than "The Four Horsemen of the Apocalypse."

Not content with pouring into it all the color and drama gleaned from a lifetime study of the amazing adventurer Columbus, he brought his story home to all lovers of romance by creating the most appealing of all his heroines.

Lucero, whose love story he tells, lived in Spain. Child of a persecuted family, still she found herself pursued by Spanish grandees who were amazed that the exquisite girl could blossom in the town's squalid byways.

Escaping in boy's clothes, she was shielded by the seafarer called Don Out-at-Elbows—whom we know as Christopher Columbus. With him she sailed.

Romance! Adventure! And the story of the dawn of America told in a new way. Read it all in Ibañez' supreme achievement—UNKNOWN LANDS.

Every Story by a Famous Writer

AMELIA EARHART is now a member of the editorial staff of Cosmopolitan. From her Cosmopolitan desk she will tell you what *you* want to know about flying as it affects your every-day life. Her first article is a challenge—"Try Flying Yourself."

"When a man leaves his wife," begins **RING LARDNER**, and well, you know Ring Lardner.

And **IRVIN S. COBB**, with a story about a Judas influence in the modern underworld.

A beautiful woman and a raw deal at Tia Juana. **PETER B. KYNE** tells this story.

JOHN ERSKINE, with a new episode in the private life of Helen of Troy—he's here, too.

"Your morals"—have they changed, are they changing, will they change? In Cosmopolitan **LORD BIRKENHEAD** tells you *his* answer.

You parents and young people who want to be modern—read **ZONA GALE'S** short story and see why she wins so many prizes for fiction.

And **A. S. M. HUTCHINSON.** (Who can ever forget "If Winter Comes"?)

Sara Clinton stole to help her lover and made a strange contract to avoid disgrace. See "The Rented Body," by **RUPERT HUGHES.**

REX BEACH (We'd hate to have to tell you what we have to pay the writers and artists in this one issue)...

"One way to prove you're respectable in this town is not to associate too much with me." The Old Soak speaking. **DON MARQUIS** taking it down.

"Mother India" shook the world. **KATHERINE MAYO**, who wrote "Mother India," is here, with another true episode from India.

And **CHARLES DANA GIBSON**, who never did need an introduction.

And ever so much more—Michael Arlen, Robert Hichens, Royal Brown, Shirley Warde, Clemence Dane and Helen Simpson, Fish, Gluyas Williams and Barbara Bingley—11 short stories, 7 features, 5 serials—210 pages blazing with interest.

All this is why you are glad to pay 35c for Cosmopolitan . . . and why it is a Class Magazine read by more than 1,600,000 families like yours.

Hearst's International combined with Cosmopolitan

November waiting at the news-stands

Today's Cross-Word Puzzle

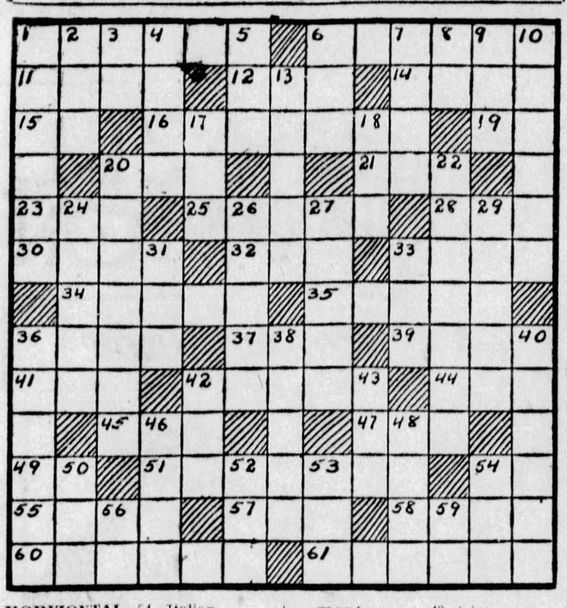

HORIZONTAL.
1—masculine name
6—nut
11—a continent
12—Brazilian birds
14—molding
15—goddess of earth
16—symmetrical
19—suffix denoting agency
20—horse
21—Portuguese coin (var.)
23—hail
25—broom
28—center
30—circlet
32—dry, said of wine
33—cover with wax
34—celestial body (plu.)
35—Egyptian city
36—agitate
37—cologne water
39—effort
41—cured meat
42—wrathful
44—brood of young
46—cloth measure
47—finish
49—one
51—raise
54—Italian river
55—noisy disturbance
57—Hawaiian wreath
58—so be it
60—Indian blanket
61—measuring instrument (plu.)

VERTICAL.
1—South American tiger
2—employ
3—note of the scale
4—plant with edible roots
5—to find fault
6—disturb
7—additional
8—King of Bashan
9—born
13—attendant
17—recede
18—limb
20—French coin
22—American Indian
24—view
26—German city
27—happen
29—sarcasm
31—fish
33—Spanish hero
36—clioping instrument
38—century plant
40—fitted timber (plu.)
42—total
43—still
46—mother of Apollo (myth.)
48—trim
50—egg of an insect
52—ancient
53—purpose
54—through
56—correlative of either
59—myself
10—mock pheasants

Herewith is the solution to yesterday's puzzle.

A	T		D	O	O	M		B	Y	R	O	N
L	O		E	A	S	E		R	E	E	V	E
A	L	G	E	R		R	O	O	T		E	R
B	E	E	R		F	L	A	W		F	R	O
A	D	E		B	A	I	T		L	I	D	
M	O		C	A	I	N		H	A	L	O	
A		F	A	L	L		R	A	C	E		E
	R	O	M	E		S	O	L	E		R	A
	H	I	P		A	P	S	E		H	U	R
S	O	L		C	L	A	Y		M	A	S	H
O	D		P	A	I	R		L	A	S	S	A
L	E	N	I	N		T	H	A	N		I	R
O	S	A	G	E		A	E	R	Y		A	T

(Copyright, 1928, King Features Syn., Inc.)

(Advertisement.)

"Sweetest Baby in Penn."

For over 50 years, mothers, like this well-known Pennsylvania woman, have been telling each other about California Fig Syrup, and leading physicians have been endorsing it. Nothing else acts so gently and harmlessly to propel the souring waste from the delicate system of babies and children, which, when allowed to remain, keeps them cross, feverish, bilious, headachy, weak, with coated tongue, bad breath, broken-out skin, no appetite or energy. Its rich, fruity goodness helps to give tone and strength to their little stomach and bowels so they continue to act normally, of their own accord. It helps to build up and strengthen them—makes them active and happy.

"I have used California Fig Syrup with my little daughter since early babyhood," says Mrs. Joseph Lavin, 268 South 57th street, West Philadelphia. "Whenever she has a cold, is the least bit constipated or doesn't seem just right, I always give her a little, and it fixes her up quick. She's the picture of health, now, and friends say she's the sweetest baby in Pennsylvania. She has never had a serious illness, and I give California Fig Syrup full credit for it."

Protect your child from imitations of California Fig Syrup.* See that the carton bears the word "California."

CALIFORNIA FIG SYRUP
LAXATIVE-TONIC for CHILDREN

(Advertisement.)

You Can Have That "Footlight Sheen"

The perfect sheen of the actress' hair is every woman's envy. Do you wonder how they manage those constantly radiant, healthful heads? No sticky, plastered look, but a gorgeous sheen, almost too good to be true.

Edna Wallace Hopper, the widely known actress, in her sixties still appears in the role of a flapper. Because of her wondrous head of hair and her daily stage work, she is most exacting in her demand for the right hair dress. The preparation she has used for years with utmost satisfaction is now offered to all under the name Edna Wallace Hopper's Wave and Sheen. It is non-greasy, keeps the hair neat and gives it a lovely, natural sheen.

If you have a permanent or wave your hair at home, you will find Wave and Sheen a real help in setting the wave, particularly after a shampoo. You will have no further worry about unmanageable hair.

Get a bottle today at any toilet counter, 75 cents. Your money refunded if you are not delighted.

HELP NEAR EAST TOMORROW

Thousands of school children will participate in "Bundle Day," which the Near East Relief will hold tomorrow to collect castoff clothing for Armenians and other refugees.

The work of the Near East Relief is practically completed. The final drive for funds is in progress, but it will be necessary to clothe some 30,000 orphans throughout the coming winter. For that purpose, 3,000 bales of discarded garments are needed at once. Pennsylvania's quota is 1,000 bales.

Every Pittsburgh school has been designated as a "bundle station." The pupils are to ransack their homes for clothing no longer needed and are to take these articles to the schools. Trucks supplied by merchants will gather them up for shipment to New York.

CITY'S MECHANICS ASK INCREASE IN WAGES

Requests for increased pay were referred to the budget committee of City Council yesterday. Glenn R. Wallace, mechanical foreman, Schenley Conservatory, asked an increase from $2,034 to $2,400 a year. District No. 6, International Association of Machinists, requested the following increases: A mechanic in the filtration division, Bureau of Water, from $1.25 to $1.50 an hour; four machinists in the mechanical division of the water bureau, the same; six machinists in the municipal garage from $1.25 to $1.50 and three automobile mechanics from $1 to $1.25.

HOME MOVIE OPERATORS ASK LICENSE EXEMPTION

An ordinance was presented in City Council yesterday to exempt operators of motion picture machines in homes and private parties from payment of the stipulated license fee exacted from professional operators in theaters.

(Advertisement.)

FIND "FRIEND IN NEED"

Mother and Daughter Praise Vegetable Compound

Johnson City, N. Y.—"My daughter was only 20 years old, but for two years she worked in misery. She was all run-down, nervous, had aches and pains and no appetite. I was taking Lydia E. Pinkham's Vegetable Compound with good results so she decided to try it. Before she had taken two bottles her appetite was better, she was more cheerful and was able to work. I cannot praise your medicine too highly. It is wonderful for mothers and for daughters. It's surely 'a friend in need.'"—Mrs. L. E. Hall, 223 Floral Avenue, Johnson City, N. Y.

"Distinction in entertaining today depends less on lavish display, it seems to me, than on fastidious attention to small things. It is amazing to realize, for instance, how much the success of any social gathering depends upon good coffee. No woman can afford to offer her guests any other than the best. I find that the delicious blended flavor of Maxwell House Coffee is appreciated by men and women alike."

Janet Dodge Garfield

Mrs. John Garfield

favors a delightful informality in entertaining

Even before her marriage to the grandson of the former President, Mrs. Garfield was an important figure in society both here and abroad. She was Miss Janet Dodge of Cleveland

MRS. JOHN GARFIELD is a woman of great charm and many vital interests.

First and foremost the devoted mother of five delightful children, Mrs. Garfield finds time also for important directive work in Cleveland charities; and as mistress of the historic Garfield homestead she plays an exacting social rôle with beautifully effortless distinction.

It is a gracious custom in the Garfield home for Mrs. Garfield herself to serve the after-dinner coffee to her guests. "I find," she says, "that the delicious blended flavor of Maxwell House Coffee is appreciated by men and women alike."

Appreciation of the special blend of coffee flavors that is the glory of Maxwell House began years ago in the Old South, where men and women were bred in a tradition of good living.

A Southerner, pledged to find the perfect coffee flavor, tried and tested hundreds of coffees. He combined them and re-combined them, until he achieved a flavor rich and mellow that delighted his critical palate.

Whoever since then has tasted this choice flavor has wanted Maxwell House Coffee in his own home, to serve to his guests, to please himself. Let your family enjoy Maxwell House Coffee at dinner and at breakfast. Your grocer has it.

THIS DIGNIFIED SHEFFIELD COFFEE SERVICE is an heirloom in Mrs. Garfield's family. Her lovely old Colonial house outside of Cleveland is full of reminders of a family closely identified with American public life; and the talk over her coffee cups today runs often on matters of importance to the nation.

"BRINGING IN THE BOAR'S HEAD AT THE OLD MAXWELL HOUSE." This colorful drawing represents a scene of high festivity at the famous old hotel in Nashville, where the rich blended flavor of Maxwell House Coffee won its first renown. Hundreds of choice coffee flavors were patiently combined and re-combined by an expert before that special rich and mellow blend was achieved. The luxury-loving people of the Old South recognized at once the shade of difference in flavor that distinguishes Maxwell House Coffee from all other coffees and makes it today the choice of America's most powerful social leaders.

TUNE IN ON A DELIGHTFUL MUSICAL PROGRAM

Weekly radio program of delightful music by the famous Maxwell House Coffee Concert Orchestra, is broadcast from WJZ, WBZ, WBZA, WHAM, KDKA, WJR, KYW, WTMJ, WOC, WHO, WOW, KOA, WCCO, KSD, WDAF, KVOO, WBAP, KPRC, WSB, WSM, WMC, WHAS, WLW, WBAL, WBT, WJAX, WEBC, KGO, KPO, KFI, KGW, KOMO, KHQ. Tune in every Thursday evening for the Maxwell House Coffee Program.

MAXWELL HOUSE COFFEE

© 1928, P. Co., Inc.

PATRICIA PITT'S SPRIGHTLY COMMENT ON PITTSBURGH'S SOCIAL HAPPENINGS

Frances Sloan and Frank E. Rutan, Jr., Former Sewickley Man, Announce December 8 as Date of Marriage

IT was just about a month ago, I believe, that I was able to tell you about the engagement of Frank E. Rutan, Jr., to that charming Philadelphia girl, Frances Sloan, second daughter of the Francis B. Sloans, whose home, "Orchard Hill," is one of the attractive places in Ardmore. Now the date has been set—an early December one—and plans are being made for a church wedding. The date chosen is December 8, which falls on a Saturday, and the ceremony will be performed in All Saints' Church at Wynnewood, at 4 o'clock in the afternoon.

I haven't heard just who the members of the bridal party will be, but no doubt there will be several local men among the ushers, and it would be only natural to suppose that at least one of Mr. Rutan's sisters, Elizabeth and Martha, will be a bridesmaid.

The Rutan family lives in Bryn Mawr now, you know, although they come back to their old home, Sewickley, frequently. But I understand that after they are married, the junior Rutans will live, not in Bryn Mawr, but in Ardmore.

Both Mr. Rutan and his fiancee are popular in the East, and there are quite a few folks there who are going to entertain for them. One party, a dinner and bridge party, is set for October 27, with the C. Joseph Dexters, of Ardmore, as hosts. And another is a theater party, which the Clarence Wardens are planning for November 6.

* * *

ONE of the most important weddings of the autumn took place down in Shields yesterday afternoon when Martha Shields Brooks, daughter of Mr. and Mrs. Frank Faber Brooks, was married to Alexander Laughlin Robinson, son of the William C. Robinsons, of Ridge avenue, North Side, and Sewickley Heights. The two were married at 5 o'clock in the Shields Presbyterian Church by the pastor, the Rev. H. R. Browne, assisted by Mr. Robinson's uncle, the Rev. Dr. Maitland Alexander.

Martha wore a handsome gown of white satin and rose point lace, with a full court train of the satin falling from her shoulders and a band of pearls held her tulle veil in place. She carried a shower of gardenias and lilies of the valley.

The former Katharine Holdship, now Mrs. Benjamin Franklin Jones III, was matron of honor, and her frock was of chartreuse chiffon. With it she wore a small velvet hat to match, and she carried a sheaf of fall flowers. The other girls of the bridal party wore rust-colored chiffon with little velvet hats to match, and they carried autumn flowers, too. The bridesmaids were Mary Robinson, Mr. Robinson's sister; Mary Oliver, Clodagh McCune, Eleanor McCargo and Lillian Rose, all local girls; Esther Cochran, of Youngstown, O.; Mrs. Theodore Romayne, of New York, and Mrs. Henry Rowley, of Chicago.

Mr. Robinson had his brother, William C. Robinson, Jr., for his best man and his ushers included John M. Ricketson III, J. Verner Scaife, Jr., William H. Trimble, Frank Faber Brooks, Jr., Martha's brother; John S. Laughlin, James M. Brown, Jr., Ledlie Watt Young, David Gilmore, Blair Childs and Maitland Alexander, Jr., all of Pittsburgh; O. Harry Gruner, of New York; Lawrence Wilkenson, of Evanston, Ill.; John L. Newhold, Isaac Clothier III and Allen G. Whiting, Jr., all of Philadelphia.

After the ceremony there was a reception and dinner at the house. A marquee had been built for the wedding, and under it the bridal table was placed, decorated with masses of fall flowers. Mrs. Brooks wore a gown of sage green satin with a green felt hat, while Mrs. Robinson's gown was of blue lace and she wore a hat of blue velvet. The bridegroom's grandmother, Mrs. Alexander Laughlin, appeared in white chiffon with a white hat, while Martha's grandmother, Mrs. L. Halsey Williams, wore black chiffon with a black hat.

* * *

THE same Mrs. Jones who was matron of honor at Martha Brooks' wedding is chairman of ushers for the benefit matinee of the Sewickley Valley Hospital Cot Club's "The Whole Town's Talking," to be given, October 26, in the Pitt Theater for the Allegheny county branch of the Pennsylvania Committee on Penal Affairs. Robert H. McKnight is in charge of publicity for the benefit, and, as I told you before, Mrs. Carl H. Borntraeger is general chairman.

Frank B. Ingersoll is chairman of the executive committee of the branch, and his committee consists of William E. Schoyer, vice chairman; Robert H. McKnight, treasurer; Mrs. Ambrose N. Diehl, Dr. M. R. Gabbert, Miss Mabel L. Gillespie, Anthony M. Goldberger, Dr. Samuel H. Goldenson, Drayton Heard, Mrs. Morton T. Herzog, Mrs. Raymond Kaufman, Mrs. Watson Marshall, Dr. William H. Mayer, Miss A. Christine McBride, Mrs. Alfred M. Oppenheimer, Cornelius D. Scully, Miss S. Adele Shaw, Mrs. James Todd, George Gibbons, Mrs. Helen Glenn Tyson, Mrs. Borntraeger and Dr. Manuel Elmer.

* * *

MISS ANNE ELIZABETH WICKENHISER, daughter of Mr. and Mrs. Henry Winfield Wickenhiser, of Coraopolis, has chosen Saturday as the date for her marriage to Robert Cooper Davidson, son of Mr. and Mrs. Robert J. Davidson, of "Oakmont," Coraopolis. The ceremony will be performed in the bride's home at 8:30 o'clock by the Rev. A. J. R. Shoemaker, pastor of the Coraopolis Baptist Church. Miss Margaret Wickenhiser will be her sister's maid of honor, and the bridesmaids will be Miss Louise Brown, of Akron, O.; Miss Margaret Davidson, sister of the bridegroom, and Miss Martha Cooper, of Coraopolis. Donald Davidson is to be his brother's best man and the ushers will include Charles Cooper, J. Frederick Ferguson, A. Howard Verner and Henry W. Wickenhiser, Jr., brother of the bride. Mr. and Mrs. Harry C. Graham, of Coraopolis Heights, will entertain the bridal party at dinner in their home Thursday night, and the rehearsal dinner will be given Friday night by Miss Margaret and Henry Wickenhiser.

* * *

MRS. R. C. BURT presented the year's program at yesterday's meeting of the drama department, Mt. Lebanon Woman's Club. Mrs. C. L. Hickling, of Hazel drive, chairman of the department, was hostess for the meeting, and tea which followed.

* * *

THE Ladies' Auxiliary to Allegheny Commandery, No. 35, Knights Templar, will holds its fall dance and card party tomorrow night in the North Side Masonic Temple. Mrs. William J. Black is general chairman.

* * *

THE marriage of Miss Margaret Duvall, daughter of Mr. and Mrs. U. G. Duvall, of Crafton Heights, and Reuben Lee, Jr., of Springfield, Mass., son of Mr. and Mrs. Reuben Lee, of Yolyn, W. Va., was solemnized today at 2:30 o'clock in the Duvall home by the Rev. Stillman A. Foster, of the First United Presbyterian Church, Crafton Heights. Miss Alice Duvall, sister of the bride, was maid of honor and George Lee was his brother's best man. Mr. and Mrs. Lee will take an Eastern trip and will be at home in Springfield after November 15.

* * *

THE wedding of Miss Anne Laura Susman, daughter of Mr. and Mrs. Saul Susman, of Beacon street, and James Finch Kirk, son of Dr. and Mrs. William Kirk, of Beechwood boulevard, took place yesterday at 5:30 o'clock in the Susman home. The bride wore a gown of beige Chantilly lace and carried orchids and lilies of the valley. Miss Thelma Blackmore, as maid of honor, appeared in jade moire and her flowers were orchid chrysanthemums. Grant Wainwright was Mr. Kirk's best man. A dinner in the Hotel Schenley followed the ceremony and later, Mr. and Mrs. Kirk left for a motor trip. They will make their home in Pittsburgh.

* * *

ANNOUNCEMENT has been made of the marriage of Miss Bess Dougherty, daughter of Mr. and Mrs. William Theodore Dougherty, of Clarion, Pa., and Ira Floridan McFarland, of Vandergrift, which was solemnized last Thursday morning at 9:30 o'clock in the First Presbyterian Church of Latrobe by the Rev. Dr. William R. Craig. There were no attendants. Mr. and Mrs. McFarland are taking a trip to Bermuda and after December 1 will be at home in Vandergrift.

* * *

OWING to the death of Charles Heinz, the wedding of his daughter, Miss Rebecca C. Heinz, and Dr. Harry Lytle, which was scheduled for tomorrow night, has been indefinitely postponed.

* * *

SUPPLEMENTING the rehearsal for the wedding of Miss Mary Schreiner, daughter of Mr. and Mrs. Edward Schreiner, of Howe street, and John Hilleary Botts, which takes place tomorrow, Mrs. William B. Akin will entertain at dinner tonight. Miss Polly Kelly and Miss Margaret Jane Petty will give the wedding breakfast tomorrow morning. Miss Elizabeth Gantner Close gave a buffet supper in the Pittsburgh Country Club Sunday night and on Saturday night Miss Mary Elizabeth Close entertained at dinner in the club. Miss Elizabeth Daugherty also entertained for Miss Schreiner in the Pittsburgh Athletic Club.

* * *

A FAMILY reunion was given Sunday in the home of Mr. and Mrs. Louis Squitieri, of Eldridge street, Squirrel Hill, in honor of their nephew, Henry Squitieri, who has been abroad for two years.

* * *

UNDER the auspices of Branch 19, Knights of St. George, a drama, "The Dust of the Earth," will be presented October 23 and 24 in the St. Boniface School Hall, North Side.

Patricia Pitt

YOUNGER SET :-: IN SCHOOLS FOR WINTER TERMS :-: OUT OF CITY

Photo by Trinity Court.

MARIAN FLINT

Miss Marian Flint, daughter of Dr. and Mrs. D. W. Flint, has returned to resume her studies at Allegheny College.

Photo by Bachrach.

MRS. T. A. M'GINLEY

Here are Mrs. Thomas A. McGinley and her daughter, Miss Mary Florence McGinley. Miss McGinley is attending the Nightingale School, New York.

Photo by Parry.

JOAN GREENE

Miss Joan Greene, daughter of Mr. and Mrs. James H. Greene, has entered Smith College this fall.

WILKINSBURG WOMAN WINS HOME POEM PRIZE

THE prize offered by the American home department of the State Federation for the best poem on the American home was won by Mrs. O. G. Leichliter, first vice president of the Woman's Club of Wilkinsburg, and the prize for the best junior essay on "My Anticipated Financial Standing at Forty and How I Expect to Attain It," was won by Miss Elizabeth Hamilton, a junior Wilkinsburg member. Announcement to this effect was made yesterday at the meeting of the Wilkinsburg Woman's Club at the Y. W. C. A. Community House. The program consisted of two book reviews by Mrs. B. J. Gudge and Mrs. James I. McLallen, the latter being read by Mrs. J. E. Parsons, and soprano solos by Miss Alice King Roop, accompanied by Miss Elizabeth Boos. Mrs. Samuel Hamilton spoke of the financial drive which is now being conducted by the "Y." Members of the club will visit the international art exhibit next Monday morning at 10 o'clock.

* * *

THE new year books of the Dormont Mothers' Club have gay covers of blue and silver and carry to the large club membership promise of many good things for this season. James Corbett, of the University of Pittsburgh, is to speak on "The Youth of Today" at the November meeting; December's speaker is Dr. James Balph, Jr., and his subject "Contagious Diseases of Children." In January Miss Fredericka S. Hays, of the Travelers' Aid Society, will talk on "The Stranger in the School." The talk scheduled on "The Love of Poetry," by Percival Hunt, of the University of Pittsburgh, will be the chief program event for February, and the following month C. E. Glass, principal of Dormont High School, will talk to the members on "The Community and the High School." The month of April with W. C. Batchelor, speaking on "Recreational Needs of the Child," will bring the program to a close, while the May meeting and election will end the year.

* * *

MUSIC for yesterday's meeting of the Tourists was furnished by Mrs. Regina Spiker Linn, soprano, accompanied by Miss Rosan Hoerr, and Miss Alta Schultz, contralto, accompanied by Mrs. David Whitmarsh. Mrs. S. E. Dibble gave a book review, Mrs. W. O. Schoonover read Mrs. O. O. Gole's paper on "Through the Canadian Rockies," and Mrs. Leonard G. Pearce had a paper on "Quebec, the Picturesque."

* * *

IT'S opening luncheon was held today by Lincoln Park Chautauqua Literary and Scientific Circle in the home of Mrs. C. L. Kiskadden, Laketon road, Wilkinsburg. Mrs. Alfred Atkins and Mrs. W. G. Simpson assisted the hostess and reports of the council meetings at the Assembly Grounds in July were given by Mrs. C. V. Van Winkle and Mrs. Rollins A. Haddock, Jr.

* * *

THE literary group of the University of Pittsburgh Woman's Association will hold its first meeting of the season tomorrow afternoon in the home of Mrs. L. P. Sieg, Ridgeville street. Members of the committee include Mrs. D. R. Craig, Mrs. A. E. Emerson, Mrs. C. T. Engelder, Mrs. W. M. Parrish, Mrs. G. H. Robinson, Mrs. F. A. Rotondaro, Mrs. Sieg and Mrs. E. W. Whited.

* * *

ESPECIALLY planned for women who prefer the morning for gymnastics and swimming are the classes now being offered at Central Branch Y. W. C. A. Gymnastics classes, scheduled as weight normalizing, will meet on Tuesday and Thursday mornings at 10:30 and a swimming class is offered at the same hour on Tuesday. In response to many requests, a clogging class for girls from 10 to 15 years will be organized for Friday evening at 5 o'clock. A dancing class for children from 5 to 10 years meets at 10:30 on Saturday.

* * *

"SOMETHING OF IMPORTANCE" was the subject for last night's meeting of the Wilkinsburg Juniors, which was held in the home of Mrs. J. R. Wylie, Jr., Whitney avenue. Miss Ruth Braddock and Miss Charlotte McMurray directed the meeting.

* * *

SOPRANO solos by Mrs. Charles H. Aufhammer will be the only program feature of the tea with which the Epoch Club will celebrate president's day on Thursday. Mrs. Charles Orchard will be hostess at her home in Hobart street, she and the honor guest, her successor, Mrs. Edwin J. Stockslager, receiving together.

* * *

THE first in a series of card parties is being held today by the women of St. Lawrence's parish in the school hall, Penn and Atlantic avenues. Mrs. Thomas Pace is chairman.

* * *

MEMBERS of the Oakland Women's Christian Temperance Union are meeting this afternoon in the Oakland Methodist Episcopal Church. Mrs. W. L. Larimer is the speaker.

HIDES DRIVER'S NAME AFTER WRECK, HELD

Refusing to tell the name of his companion who was driving a machine which figured in an automobile accident, police say, Kenneth Elliott, 26, of 2811 Philadelphia avenue, Dormont, was arrested and lodged in South Side police station yesterday. Police say the driver of the automobile leaped to the street and ran following a collision with a street car at Carson and South First streets. The automobile was damaged slightly.

ARNOLD FIREFIGHTER HOUSE CRASH VICTIM

Dropped 15 feet when a floor collapsed in a burning house early yesterday, Fireman Frank Rusnock, 22, of 1722 Fifth avenue, Arnold, a volunteer fireman, was injured seriously. He is in the Citizens General Hospital at New Kensington suffering possible internal injuries. The fire was in the home of John Neiswauger, Craigdale road, New Kensington and caused $500 damage.

PITTSBURGHERS TO HAVE 'LITTLE THEATER' SEASON

Pittsburgh is to have a civic playhouse—a sort of "little theater" movement, and those imbued with the spirit of drama will get their first treat next Tuesday and Wednesday with the presentation of "Enter Madame," a Gilda Varesi production.

"Enter Madame" will be offered as the season's premiere in the Edgar Kaufmann auditorium at the Y. M. and W. H. A. which has been taken over for the season by the Civic Playhouse movement.

Local talent, experienced professionals and semi-professionals for the most part, will be cast with Miss Blanche Levy, beautiful and talented attorney in the leading role. Miss Levy, who has been practicing law here for a number of years, will be remembered as having an important part in "Aphrodite" some time ago in NewYork.

Directing the Civic Playhouse players are Frank Stout, head of the scenic department at Carnegie Institute of Technology, and his wife, Helen Stout, also well known in dramatic circles.

B. Iden Payne, formerly a member of the Tech faculty, but more recently with the Kenneth Goodman Memorial theater at Chicago, will be the visiting director and also plans to take the leading part in "The Queen's Husband" which will be offered as the last play of the season.

"Beggar on Horseback," with E. Martin Browne, one of the directors of the Tech Drama department, in the leading role will be the Civic Playhouses's second offering, coming December 12 and 13. Norman Porter, who appeared with the Nixon theater here during last summer's stock engagement at the Nixon, also will appear with the Civic company. "Anna Christie," Eugene O'Neill's stage success, will be presented in January.

EXPLORERS' SCHOOL OPENS IN NEW YORK

NEW YORK — Exploration now has its own school and can be taken up just like shorthand or law. Dr. Celd Arnold, of the school of surveying of the American Geographical Society, said that the school for explorers has been established in New York.

JACK FROST SUGAR in the "BLUE BOX"

100% PURE CANE SUGAR

On your grocery list—don't forget Jack Frost Sugar—clean, uniform, dazzling white. It comes in the blue box with the handy pouring device.

There's a Jack Frost Sugar for every purpose; Granulated, Powdered, Confectioner's XXXX, Brown and Tablet.

Insist on Jack Frost

For sale by all stores that feature quality products

Refined by The National Sugar Refining Co. of N. J.

For a hundred different things to eat • Just a dash of this rich spicy goodness on your steaks, chops, cold cuts, fish. That's all you need to bring out *all* the flavor—to give new zest to a hundred different good things to eat.

Heinz Tomato Ketchup is all flavor—all thick, slow-pouring richness—just what ketchup should be. No dilution—nothing but the simmered-down essence of ripe, juicy, garden-fresh tomatoes. And the spices used are brought from the Orient where they are personally selected by Heinz representatives.

The fact that Heinz is the largest selling ketchup in the world, regardless of price, *proves* it's good. Put several bottles on your pantry shelf in readiness for the fall. At your grocer's.

57

HEINZ Tomato Ketchup

RICH WITH JOYOUS FLAVOR

Marriage Licenses

Joseph Gregos ..... Avella
Anna Lechman ..... Alliquippa

John Carr ..... McKeesport
Gladys Pearson ..... Pittsburgh

John F. Brannan ..... McKees Rocks
Mary E. Flaherty ..... Pittsburgh

John W. Lawrence ..... Gates
Lida Cumberland ..... Gates

James F. Boston ..... McKeesport
Alice S. Roon ..... Pittsburgh

Albert Zweig ..... Pittsburgh
Gertrude Finegold ..... Carnegie

Charles N. Higgins ..... Glenshaw
Lois A. Watt ..... Pittsburgh

Louis Parish ..... Jeannette
Esther M. Feldstein ..... Pittsburgh

James Endsley, Jr. ..... Allison
Sarah E. Mullen ..... Allcia

Ellsworth J. Anstead ..... Cresson
Pearl C. Hogue ..... Aspinwall

Joseph W. Crosbie ..... Pittsburgh
Anna E. Clark ..... Pittsburgh

Max Zeldman ..... Wheeling, W. Va.
Raw Posner ..... Mt. Pleasant

Joseph Kraus ..... Woodville
Amelia L. Noll ..... Bridgeville

Lawrence M. Sedgewick ..... Steubenville, O.
Dorothy Golden ..... Crafton

Walter Loadman, Jr. ..... Pittsburgh
Helen L. Becker ..... Pittsburgh

Fred Baker ..... Syran
Stella Kish ..... Federal

John P. Miller ..... Pittsburgh
Mary Lepas ..... Carnegie

Raffale Gaunaccari ..... Pittsburgh
Teresa DePaolo ..... Pittsburgh

Arthur DeAngelo ..... Pittsburgh
Marie Tocci ..... Pittsburgh

Max Frabe ..... Pittsburgh
Mary C. Lorch ..... Pittsburgh

Fred E. Large ..... Pittsburgh
M. Eldene Brooks ..... Pittsburgh

William R. Johnston ..... Pittsburgh
Katherine I. Yoest ..... Pittsburgh

Paul Demasch ..... Pittsburgh
Catherine E. Wecker ..... Pittsburgh

Samuel Wirbick, Jr. ..... McKeesport
Emma Logan ..... McKeesport

Dengvin T. Stoup ..... Pittsburgh
Elizabeth M. Johnson ..... Pittsburgh

John S. Stristinger ..... Pittsburgh
Mary M. Miller ..... Emsworth

Thomas Bielowski ..... Pittsburgh
Helen Jakubowska ..... Pittsburgh

Joseph DeLucca ..... Pittsburgh
Betty Vey ..... Pittsburgh

Dayton L. Grabill ..... Montreal, Can.
Lois I. Linhart ..... Pittsburgh

Joseph Wieniewski ..... Ambridge
Anna Kocus ..... Pittsburgh

Dorsett

Rain or Shine We Are Happy With a Dorsett Wave

Originators and Producers of the Softest, Smoothest and Most Lasting Marcel Permanent Wave Obtainable

Attention, Ladies!

You can ONLY obtain a Dorsett Wave in a Dorsett shop; there being but ONE in each city. We use our own exclusive method, manufacture our own superior supplies and do not limit the number of curls. Sixteen skilled permanent waving artists constantly in attendance.

This is Not a School Positively No Kinks, Frizz or Krimp Except on Specific Request.

Very Special

$5 For all types of hair, including hair cut and hairdress.

SPECIAL Shampoo—Finger Wave, Haircut. $1.50

DORSETT'S PERMANENT WAVING SYSTEM, Inc.

Rooms 306-308 May Building Fifth and Liberty Aves. Phone Atlantic 3798. Pittsburgh

Chicago—Cleveland—Buffalo Philadelphia—Baltimore

"How do you get such Gleaming Floors"

"All of my friends ask the same question. You would think I were a magician, but the whole secret lies in just a small can of Old English Wax that only costs a few cents.

"It not only gives the floor a real high polish but also removes dirt better than soap and water. And it takes but a jiffy to make ALL the floors in the house clean and fresh looking—whether they are wood, linoleum, varnished, shellaced or painted. Besides, you protect the surface against scratches and wear.

"You can have the same rich looking floors by stopping at your hardware, paint, housefurnishing or department store and getting a can of the genuine Old English Wax. Made by The A. S. Boyle Co. at Cincinnati, Ohio, U. S. A. for more than thirty years."

Old English Wax

PASTE OR LIQUID

SMITH ON AIR TONIGHT

GOV. ALFRED SMITH, Democratic candidate for President, comes before the microphone again tonight to present arguments which he hopes will land him in the White House. Following close on the heels of his Republican adversary, Herbert C. Hoover, who spoke over a nation-wide network last night, the Democratic standard-bearer will speak over KDKA and several other stations at 9 o'clock.

The air will not be monopolized by the Democrats, however. At 8:30 o'clock Mrs. Alvin T. Hert of the Women's National Republican Committee, will tell why America should return another Republican to the capital. She will speak over WJAS and a network of stations. Mrs. Hert will be remembered as the women's leader in Republican activities in Kentucky, whither she has kept the political tempest boiling since first taking the reins in 1924.

Some very touching hymns will be sung during the sacred song concert over KDKA at 7:15 o'clock. These include "Almost Persuaded," a favorite of Billy Sunday; "Are You Coming Home Today?" "Rescue the Perishing;" "My Redeemer" and others.

Don Bestor's Orchestra will be heard in two programs from KDKA, first at 6:30 o'clock and again at 11:01 o'clock.

James E. Smith, president of the National Radio Institute, will speak on "Man Power and Mechanism Back of Radio" over WCAE at 8 o'clock. A 15-piece orchestra will furnish incidental music and Westell Gordon, baritone of the Capital Theater, will sing.

Something very beautiful is offered by the Selberling Singers over WCAE at 8:30 o'clock. The Selberling Singing Violins will play "Roses of Picardy." Irving Berlin's "Blue Skies" will precede this number.

In addition to the Republican National Committee talk, WJAS offers Hank Simmon's Show Boat at 10 o'clock and a midnight request program starting at 11:05.

Today's radio schedule:

Local Programs

EASTERN STANDARD TIME.

TIME.

KQV (270)—6:00 p. m.
WJAS (270)—11:00 p. m.
KDKA (316)—6:00 p. m.
WCAE (462)—7:59 and 10:30 p. m.

WEATHER.

WJAS (270)—1:25 p. m.
KQV (270)—7:00 p. m.
KDKA (316)—11:00 p. m.

FEATURES

6:00 P. M.
WCAE (462)—Waldorf-Astoria.
6:05 P. M.
KQV (270)—Moore's Trio.
6:15 P. M.
KDKA (316)—Helen Greenwood, soprano; Helen Machett, pianist.
6:30 P. M.
KDKA (316)—Don Bestor's.
6:48 P. M.
KQV (270)—Amos 'n' Andy.
7:00 P. M.
KDKA (316)—"The Social Responsibility of the Pharmacist," by Julius A. Koch, Ph. D.
WCAE (462)—National League of Women Voters.
7:03 P. M.
KQV (270)—Flotilla Club.
7:15 P. M.
KDKA (316)—Sacred Song Concert, presenting Martha Eaton Brickman, soprano; Anne Woestehoff, contralto; Will Rhodes, tenor; Fred Ayres, baritone; W. A. Reger, pianist.
7:30 P. M.
KQV (270)—Ingersoll Hour, presenting Lillian MacDonald, soprano; Byron Wade, tenor, and Dora Nepereny, pianist; Mr. and Mrs. E. Martin Brown, readers.
WCAE (462)—Gregg Bridges, reader.
7:40 P. M.
WCAE (462)—Uncle Gimbee.
8:00 P. M.
KDKA (316)—Agitators.
WCAE (462)—Radio Institute.
8:30 P. M.
WJAS (270)—Mrs. Alvin T. Hert of the Women's National Republican Club, Republican National Committee program. (WOR).
KDKA (316)—Mediterraneans.
WCAE (462)—Selberling Singers.
9:00 P. M.
WJAS (270)—Light opera, "Rudigore."
KDKA (316)—Gov. Alfred E. Smith, Democratic candidate for President.
WCAE (462)—Eveready Hour.
10:00 P. M.
WJAS (270)—Hank Simmon's Show Boat.
KDKA (316)—Maytag program.
WCAE (462)—Cliquot Eskimos.
10:30 P. M.
KDKA (316)—Merry Ramblers.
10:31 P. M.
WCAE (462)—Novelty orchestra with Vaughn DeLeath.
11:01 P. M.
KDKA (316)—Don Bestor's.
11:05 P. M.
WJAS (270)—Request program.
MIDNIGHT.
WJAS (270)—Nocturnal Imps.

OUTSIDE PITTSBURGH

5:15 P. M.
WOR (422) Newark—Trio.
6:00 P. M.
WBZ (333) Springfield—Orchestra.
CKCL (357) Toronto—Sunset program.
WSAI (361) Cincinnati—Dinner music.
WOR (422) Newark—Trio.
WCX-WJR (441) Detroit—Baritone; Dinner music.
WJZ (454) New York—Dance music.
WTIC (535) Hartford—Republican; Dinner music.
WNAC (461) Boston—Dance music.
6:20 P. M.
WOR (422) Newark—Dinner concert.
6:30 P. M.
WCAU (261) Philadelphia—Orchestras.
WHAM (280) Rochester—Studio.
WBAL (285) Baltimore—Dinner music.
WABC (309) New York—Republican; Orchestra.
WGY (379) Schenectady—Dinner music.
WLW (428) Cincinnati—Diners.
WJZ (454) New York—Miners.
WMAK (545) Buffalo—Nighthawks; Republican.
6:45 P. M.
WPG (273) Atlantic City—Organ; Orchestra.
7:00 P. M.
WRVA (254) Richmond—Orchestra.
WHAM (280) Rochester—Orchestra.
WBZ (333) Springfield—Lowe's orchestra.
WJAX (341) Jacksonville—Trio; Orchestra.
CKCL (357) Toronto—Studio; Rink Half Hour.
WOR (422) Newark—Kedden; Enginite Boys.
WLW (428) Cincinnati—Orchestra; Aviation.
WCX-WJR (441) Detroit—Musical Miniatures.
WJZ (454) New York—Soprano; String music.
WSB (476) Atlanta—Orchestra.
7:30 P. M.
WCAU (261) Philadelphia—Snellenburg; Reed Birds.
WBAL (285) Baltimore—Musical program.
WBZ (333) Springfield—Memory's Garden.
WOR (422) Newark—Orchestra.
WLW (428) Cincinnati—Mell and Dell.
WCX-WJR (441) Detroit—Talk; Trio.
WNAC (461) Boston—Orchestra.
WMAK (545) Buffalo—Recital; Dorothy.
7:45 P. M.
WPG (273) Atlantic City—Playground; Concert orchestra.
8:00 P. M.
WABC (309) New York—Cellar Knights.
WBZ (333) Springfield—Sailortown.
WSM (337) Nashville—Orchestra; Singers.
WJAX (341) Jacksonville—Orchestra.
CKCL (357) Toronto—Studio program.
WOR (422) Newark—Main Street.
WLW (428) Cincinnati—Cossacks.
WCX-WJR (441) Detroit—Orchestra.
WNAC (461) Boston—Organ recital.
WMAK (545) Buffalo—Studio program.
8:30 P. M.
WRVA (254) Richmond—Piano; Male quartet.
WCAU (261) Philadelphia—Baritone; Piano; Twins.
WPG (273) Atlantic City—Studio; Dual Trio.
CFCA (434) Toronto—Merry Ramblers.
9:00 P. M.
WCAU (261) Philadelphia—Passing Show.
WHAM (280) Rochester—Theater.
WBAL (285) Baltimore—Theater; Minstrels.
WBZ (333) Springfield—Theater; Minstrels.
WJAX (341) Jacksonville—Studio programs.
CKCL (357) Toronto—Orchestra.
WOR (422) Newark—Darktown Strutters.
WLW (428) Cincinnati—Theater; Minstrels.
CFCA (434) Toronto—Musical program.
WCX-WJR (441) Detroit—Cigar Girls.
9:30 P. M.
WHAM (280) Rochester—Minstrels.
WCX-WJR (441) Detroit—Minstrels.
10:00 P. M.
WCAU (261) Philadelphia—Orchestras.
WPG (273) Atlantic City—Musical Maids.
WBAL (285) Baltimore—Marylanders.
WBZ (333) Springfield—WBZ ensemble.
WOR (422) Newark—Old Vienna.
WLW (428) Cincinnati—Kahn & Lombardi; Dance.
WCX-WJR (441) Detroit—Red Apples Club (2 hours).
10:10 P. M.
WHAM (280) Rochester—Organ recital.
10:30 P. M.
WPG (273) Atlantic City—Dance; Organ (2 hours).
WSM (337) Nashville—Studio program.
WSAI (361) Cincinnati—Musical Bouquet; Dance.
WSB (476) Atlanta—Army Night.
WEAF (491) New York—Vaughn DeLeath; Dance.
WTIC (535) Hartford—Theater organ.
11:00 P. M.
WTAM (400) Cleveland—Dance music.
WJZ 454) New York—Slumber music.
11:05 P. M.
WOR (422) Newark—Dance music.
11:10 P. M.
WLW (428) Cincinnati—Dance music (2 hours).
11:15 P. M.
KYW (526) Chicago—Radio Banquet.
11:30 P. M.
WRVA (254) Richmond—Carry Me Back.
WGY (379) Schenectady—Television Transmission.
12:00 MIDNIGHT.
KYW (526) Chicago—Dance; Insomnia Club.

Smith's Missouri Address on Network

NEW YORK, Oct. 16.—(AP.)—Political speakers on the radio today include:

Republican—

Catherine Byrne, Republican National Committeewoman from Connecticut, at 6:10 p. m., over WTIC.

Elizabeth Hughes, daughter of Charles Evans Hughes, at 7:10 p. m., over WEAF.

Mrs. Alvin T. Hert, of the Women's National Republican Club, at 8:30 p. m., from WOR and network, including WJAS.

Democratic—

James Roosevelt, son of Franklin D. Roosevelt, at 7 p. m., over WEAF.

Gov. Alfred E. Smith, at 9 p. m., from NBC network, including KDKA. Address at Sedalia, Mo.

Augustus Thomas, author and playwright, at 11 p. m., over WABC.

SHARON CHURCH ELDER DIES IN FALL OFF LADDER

SHARON, Pa., Oct. 16.—When a ladder on which he was picking grapes, collapsed, Ferdinand Anliker, 56, an elder of St. Paul's Reformed Church, suffered a fractured skull from which he died soon afterward.

Accompanist

DORA NEPERENY

Byron Wade, tenor, will be accompanied by Dora Nepereny, pianist, in tonight's Ingersoll hour program over KQV at 7:30 o'clock. The theme is "Romance."

Sour Stomach

Just a tasteless dose of Phillips' Milk of Magnesia in water. That is an alkali, effective, yet harmless. It has been the standard antacid for 50 years among physicians everywhere. One spoonful will neutralize at once many times its volume in acid. It is the right way, the quick, pleasant and efficient way to kill the excess acid. The stomach becomes sweet, the pain departs. You are happy again in five minutes.

Don't depend on crude methods. Employ the best way yet evolved in all the years of searching. That is Phillips' Milk of Magnesia.

Be sure to get the genuine Phillips' Milk of Magnesia prescribed by physicians for 50 years in correcting excess acids. 25c and 50c a bottle—any drug store.

"Milk of Magnesia" has been the U. S. Registered Trade-Mark of The Charles H. Phillips Chemical Company and its predecessor Charles H. Phillips since 1875.

THE BEST WAY TO WHITEN TEETH

A single application of Phillips' Dental Magnesia Toothpaste will bring glistening, white teeth and a sweet breath.

Prove it at our expense. Write The Phillips Co., 117 Hudson St., New York, N. Y., for free ten-day tube.

GTAC PAYMENT PLAN GTAC
General Tire Acceptance Corporation

Credit pays when it permits having the best and buying when the saving is greatest.

With Tire Prices at the Present Low Level

YOU would not go barefooted in the winter! Why drive your automobile that way?

The factor of safety is always worth more than the present low cost of a set of General Non-Skid, Dual Grip Balloons.

Get the Best—Save the Rest

Weekly Payments as Low as

88 Cents

Take Until Winter to Pay

Drive Safe—It Pays

CAMPBELL & COMPANY

BIGELOW AT BLOOMFIELD BRIDGE
Phone MAyflower 1275

Open Evenings Till 9 — NORTH SIDE — LOCKHART SERVICE STATION — 507 LOCKHART STREET — CEDAR 0789

Open Sundays Till 5 — CARRICK — BEN H. WERNER CO. — 2135 BROWNSVILLE ROAD — CARRICK 0200

The GENERAL TIRE

It's the SECOND year that makes the big hit.

Health is in danger when gums break down

Too many men and women ignore the fact that sooner or later they may pay the price of neglect. They brush their teeth faithfully and feel secure. Yet, health, youth and beauty slip away. And here's the reason:

Teeth are only as healthy as the gums. And gums, undernourished and under-exercised as they are, must be brushed daily, morning and night, if they are to resist such dread diseases as Pyorrhea, Gingivitis, Trench Mouth.

As a measure of protection, brush your gums vigorously with the dentifrice designed to keep them firm, sound and healthy . . . Forhan's for the Gums.

When you have used Forhan's for a few days, you'll notice a distinct improvement in the way your gums look and feel. In addition, the way this dentifrice cleans teeth white and protects them from acids which cause decay will delight you. Start using Forhan's today. And see your dentist every six months.

Forhan's *for the gums*

★ 4 out of 5 people at forty and thousands younger surrender health to Pyorrhea.

Matchless in performance

DeForest AUDIONS

Greater clarity—increased volume—more entertainment hours conclusively demonstrate the matchless quality of the *new perfected* De Forest Audions—the latest engineering triumph of Dr. Lee De Forest—the Father of Radio. Sold by leading dealers everywhere.

De Forest Radio Co.

District Sales Office: Pittsburgh, Pa., 305 7th Ave. Phone: Atlantic 7968

DE FOREST AUDIONS

BOGGS & BUHL

STORE HOURS 9:00 TO 5:30. TELEPHONE: FAIRFAX 2600

annual sale—globe underwear

Sold only at Boggs & Buhl—this famous make of undergarment may be purchased at such low prices only once each season.

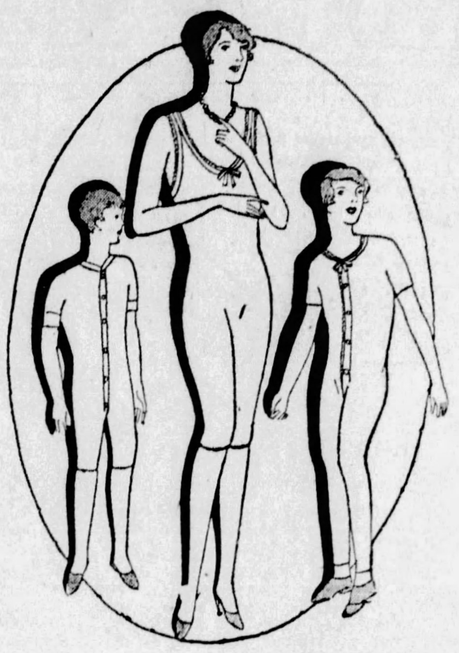

two styles women's silk-wool union suits

$2.50

One style with low neck—no sleeves, knee length—the other, Dutch neck, elbow sleeves and knee or ankle length of the favored silk and wool fabric. Sizes 36 to 44—extra special.

child's silk and wool union suits

$1.95

Come with high neck, long sleeves and ankle length or Dutch neck, elbow sleeves and knee or ankle length. Ankle length, sizes 2 to 10. Knee length, sizes 2 to 14 — extra special.

women's fine cotton union suits

$1.15

The popular style with low neck, no sleeves and knee length—sizes 36 to 44.

boys' silk and wool union suits

$1.95

High neck, short sleeves, knee length—sizes 2 to 14—extra special.

All these goods are first quality. White only. A rule with thousands of Pittsburgh friends.

—Second Floor—

a sparkling collection of evening bags

$3.00

Smart bags that lend an air of gaiety to the gay costumes of evening. Metallic envelope and pouch bags. Rhinestones on black or white moire silk with chain handle, fitted with mirror and purse. Splendid values at $3.00.

—First Floor—

chinese scarfs add a colorful note . . .

A new scarf will often add a fresh, new colorfulness that is charming. Chinese scarfs and mats from the small round mat to runners 16x54 inches long. For living room tables, radio cabinets, end tables, pianos, etc., in round, oblong and oval designs. Prices 50c to $11.50. The collection is particularly choice now.

—Third Floor—

pongee undergarments

So easy to launder, so adaptable to general wear.

Tailored costume slips with deep hem and bodice top—bloomers—and petticoat with step-in drawer at $1.95.

Gowns and two-piece pajamas—piped in rose—king blue and jade green; also costume slip with builtup shoulder hemstitched top. $2.95.

—Second Floor—

copies original english brasses

The line includes candlesticks, lanterns, smoking needs, floor lamps, jardiniers, nut crackers, door knockers, sun dials, dinner bells, etc. A timely suggestion of what to give the October bride.

—Jewelry, First Floor—

superior $7.50 brocade corslets

$3.75

Several splendid makes of corslets in firm brocade—with or without inner belts as preferred—designed for medium to large figures. Made with one section of elastic on each side of girdle, and with six hose supporters.

A corslet of the exact type suited for the new fashion decreed silhouette for fall—they give that desired straight line to the back, a slightly perceptible curve to the hips, and a slender and natural waistline.

A very special feature for one day's selling—the one day will exhaust even the large quantity on hand—the price will take care of that. Special half price—$3.75.

—Second Floor—

great lots—furniture half price

A big floor clearance—one of the sweeping clean-ups of the year — an occasion prompted by the need of floor and display space for the arrival of small furniture and novelty pieces incident to the Christmas season.

Featuring, in particular, furniture for the living room, both suites and odd pieces—splendid variety both as regards style and price. Above all, come promptly—these features and values will certainly produce quick sales—and is but one of a kind in practically every instance.

consider these half price items—hundreds in all

15 TWO-PIECE LIVING ROOM SUITES

—and odd davenports. All types of covers represented—and a good variety of styles. Popular priced to finer suites and pieces—half price.

100 ODD BEDROOM PIECES

A big assembly of Dressers, Beds, Chests, Vanities, Chairs and Benches—in walnut and mahogany finishes. Half price.

All Furniture for Acceptance of Immediate Delivery

—Fourth Floor

INTRODUCING—at a special price

the new 5-foot model

Estey

GRAND PIANO

A superb instrument, having a quality of tone and action that rivals that of the most expensive of pianos.

Now to be had in a more popular size than heretofore, and in a case of particular refinement and charm.

The finish in either a beautiful "two-tone" or "high-lighted" mahogany or walnut.

Priced for this sale only

$695

Convenient Monthly Terms

—Fourth Floor—

block printed linen breakfast cloths

$1.65

Block printed on good quality cream linen, in the newest modernistic designs so popular just now. 50x50-inch size. Splendid value at $1.65.

Hemstitched Damask Breakfast Set—All linen cloth, 54x54-inch and 6 napkins, 14x14-inch. Neat blue borders. $2.65 set.

Imported Chenille Bath Mats, in the new shades of Pink, Orchid, Green, Blue and Gold. Good quality, 19x36-inches. $3.85.

—Linens, First Floor—

seven yards of new japanese crepes for a pajama ensemble

35c yd.

Trousers—sleeveless slipon coat and coolie jacket—made over Butterick pattern 2288 at 50c—requires 7 yards of this new Japanese kimono crepe. An ensemble is on display. Made of the smart bordered pattern which comes in Red, Green and Black. Other colors in all-over Japanese and florals in pastel and medium tones. 32 inches wide—35c yard.

For children's clever school frocks you'll want something good that will stand plenty of tubbing. Attractive new Tommy Tucker prints at 38c and new printed broadcloths at 48c are both equally smart.

—Cotton Aisle—

WASH-JEFF TO BE TOUGH FOE FOR CARNEGIE

The Marines May Be First to Fight, But Wait'll They Meet D. & E.

★ SUN-TELEGRAPH ★ SPORTS ★

Sandlot Football

by TOM BIRKS

ANOTHER long list of imposing independent football battles are carded for Sunday. McChesneytown's big red machine will appear at Springdale against the Amicus. Bridgeville Firemen will take on the undefeated Coraopolis gridders at the Speedway. West View stacks up against the strongest team it has met this season. East Pittsburgh Firemen, Linwood will meet Clairton at the Lincoln avenue field. The Eighth Ward Traders, with its East Liberty victory tucked away, meets Oakmont at Oakmont.

It seems as though every team in the district is side-stepping the Irwin Scholastics, pilted by Dutch Hochenschmidt, the former Pitt star. Irwin, unbooked last Sunday, feels that the leading teams of the district are afraid of them, and appears to be more than willing to prove it. Dutch says it does not pay to have a good club, as most of the managers will not book clubs that have a chance to beat them. Any of the leading teams in the district wanting to book Irwin can do business with Hochenschmidt at Irwin 2395.

If there is a more consistent tackle in the district than this fellow Contrella of the Port Vue Quakers, then the writer has not seen him. Contrella, who was a member of the former Clairton championship team, is a wonder in the Blue and Gold line. He can do everything that most all the other fellows can do, but just a little better.

The smiling face of Big Bill Johnson, McChesneytown's plunging fullback, made quite a hit with Tube City sandlot fans. The rough stepping did not seem to bother Johnson's face at all, for that smile never seemed to leave. The great crowd spoke well for the popularity of McChesneytown in the district.

Goldberg and Newlin put on the brother act at Rainbow Gardens Sunday for the benefit of the Linwood delegation. Goldberg would throw passes and Newlin, just to be good natured, would catch them. After five in a row had been recorded, Newlin dropped one, just to impress the fans that a string was not tied on the ball.

East Pittsburgh's reversal of form must have surprised the Valley fans at Springdale. One week ago South Greensburg nearly proved too tough for the Connely aggregation, and when Wambaugh stepped over the Amic's line for six points the Valley boys were surprised. Wambaugh is getting to be a valuable man these days.

Fred Iverson will take his McKeesport Olympics to Akron Sunday to meet the Awnings, a professional aggregation that has been cleaning up in the Buckeye State. After missing a couple of games, Coach Billy Sullivan will make the trip to Akron with the Olympics. Sullivan has not been putting in much time with the team since he was appointed coach of the McKeesport High School squad. With the two duties, Bill is finding his time fully occupied.

ARMY GRIDDERS POINT FOR FOUR HARD WEEKS

WEST POINT, N. Y., Oct. 16.—Preparations for meeting three of the strongest teams in the country within four weeks started on the Plains at West Point yesterday, when Head Coach Biff Jones held his blackboard analysis of mistakes made in the Providence game. During the four-week period the cadets will meet Harvard, Yale and Notre Dame, with De Pauw in between the Yale and Notre Dame games.

Many experiments in an effort to improve team work are scheduled this week, together with the development of Army's defense against the strong Harvard team.

BLUFFITES PROLONG VICTORY MADCAP

By JESS CARVER.

WHEN Wisconsin defeated Notre Dame two weeks ago, Carnegie Tech football coaches viewed the result as a distinctly bad break for the Plaid. They knew that the early season defeat, crushing as it was, would remove any vestige of over-confidence from the makeup of the Irish, thus erasing any chance the Skibo eleven might have of catching the Irish sleeping in the game at South Bend on November 17.

Carnegie now faces the prospect of meeting a desperate eleven here Saturday in Andy Kerr's Wash-Jeff Presidents. The sting of the Duquesne defeat will be with the Presidents for some time to come. It may serve to put the boys on the run, and it may also serve to arouse them to a pitch that will make them a much-to-be-feared outfit.

The Tartans did not play the best football team in the world against Tommy Holleran's well-drilled Thiel team Saturday. Stan Berkman twice passed over 'em for two touchdowns, but Stan might do that to any football team, so the Plaid must not be censured too strongly for those lapses. There were, however, several weaknesses evident in the play of the team that will have to be remedied before the game with Wash-Jeff.

Bob Waddell started Tech out on a hard week of work yesterday and will continue to drill hard and long today and tomorrow.

The Dukes are still celebrating. In fact, give evidence that they intend to keep up the good time for the rest of the week. The football-ers, battered and bruised after the tough game at Washington, were given a rest yesterday. Today they will be given some work in preparation for the game Saturday with Loyola University of Baltimore. Loyola, trampled on by the crack Villa Nova team, but impressive victor over Manhattan, will furnish the locals with all the opposition they care to handle.

Coach Layden and his genial assistant, Bob Reagan, are set on removing any over-confidence that may crop out in the squad. With Geneva, Waynesburg, Westminster and Thiel remaining to be played, it will take all the Dukes have to get by without being beaten. They have a splendid chance, but the road is rough and beset with many a pitfall.

Pitt, woefully surveying the wreck of their championship hopes, brought about by the licking West Virginia handed out here Saturday, began a hard week of drill which the coaches hope will bring the club into form for the Allegheny contest. Allegheny made a right noble showing against Dartmouth, and with Berger shooting passes, will trouble the Panthers no little unless the Cats show to better advantage in their defense against the aerial game than they did in the fracas with the Mountaineers.

WEST VIRGINIA

MORGANTOWN, W. Va., Oct. 16.—Active preparation for the fifteenth clash between the West Virginia Mountaineers and the Washington and Lee Generals Saturday at Charleston, began here today when Coach Ira Rodgers called his Mountaineer squad together for the first time since they defeated the Pitt Panthers last Saturday. Yesterday was a holiday for the students and the team, and appropriate celebration took place, with a thuse parade and dance featuring the day's events.

ST. VINCENT'S

LATROBE, Pa., Oct. 16.—Coach Clem Crowe will handle his St. Vincent's College football players easily this week as they will not play next Saturday. October 27 they will encounter West Liberty at Wheeling and on November 3 St. Francis at Latrobe. Varsity basketball will be started this year. A schedule is being arranged for home and abroad games.

BETHANY

BETHANY, W. Va., Oct. 16.—The Bethany College gridders started their final week's drill yesterday afternoon in preparation for the opening Tri-State Conference classic with Waynesburg College Saturday. Waynesburg will by no means be taken as a workout for Bethany, as the Wolfe-tutored Pennsylvania entrants looked very impressive in the games with Waff-Jeff and Geneva.

It will not be surprising if several new faces appear in the Green and White lineup Saturday. Ralph Burkey, Connellsville, Pa., freshman backfield candidate, has shown real ability in the varsity backfield and the chances are he may be found holding one of the half-back positions when the Bisons take the field at Waynesburg.

ARMY

WEST POINT, N. Y., Oct. 16.—(INS.)—Development of substitutes is one of the chief problems confronting the Army coaches at present. With the regulars facing other hard games ahead, some of the reserves probably will see action against Harvard on Saturday.

HARVARD

CAMBRIDGE, Mass., Oct. 16.—(INS.)—Because of injuries received last week, O'Connell and Guarnaccia, Harvard stars, will be kept out of scrimmages this week. Meanwhile Mason and Grant are showing excellent ball-carrying ability in practice.

COLUMBIA

NEW YORK, Oct. 16.—(INS.)—Columbia's hopes of victory over Dartmouth were heightened today by the announcement that Hank Kumpf, triple-threat ace, is fast recovering from a leg injury. Kumpf stands third in the list of Eastern individual scorers.

DARTMOUTH

HANOVER, N. H., Oct. 16.—Dartmouth's regulars, given a rest yesterday, will get down to hard work today in preparation for the Columbia game.

PENN STATE

STATE COLLEGE, Pa., Oct. 16.—(INS.)—Six new players are in the Penn State lineup as a result of the varsity's defeat by Bucknell. State's next game is with Penn, her traditional rival.

YALE

NEW HAVEN, Conn., Oct. 16.—(INS.)—Cured, no doubt, by the team's smashing victory over Georgia, all of Yale's cripples were ready for duty today. An extensive drill in forward passing is featuring the preparation for the game with Brown.

PRINCETON

PRINCETON, N. J., Oct. 16.—Believing that Princeton's moral defeat in being held to a tie by Virginia was caused partly by the Tigers' switch to signal calling, Coach Bill Roper has changed back to the huddle system.

CHICAGO

CHICAGO, Oct. 16—With another powerful attack anticipated from the Gophers Saturday, Maroon forwards were the objects of much attention on the midway here today. There is no prospect of getting any new men into Saturday's game consequently a great deal of attention is being given to those already there.

MICHIGAN

ANN ARBOR, Mich., Oct. 16.—(INS.)—Secrecy prevailed in the Michigan camp today. Coach Wieman put his twice defeated gridiron warriors through a lengthly session of offense followed by line drill in which the entire squad participated. Wieman is concentrating on line work, defense and running attack.

NORTHWESTERN

EVANSTON, Ill., Oct. 16—Northwestern will present a new backfield combination against Kentucky Saturday. Practice in handling the ball was in order today due to fumbles committed in the Ohio State game last Saturday.

PURDUE

LAFAYETTE, Ind., Oct. 16—Purdue's battle scarred veterans snapped into peppy practice today. Shadow scrimmage featured the day's workouts.

NOTRE DAME

NOTRE DAME, Ind., Oct. 16—Knute Rockne put his proteges through a serious practice drubbing today in preparation for the contest with Georgia Tech Saturday. Dummy scrimmage was the order of business.

BAKER KAYOS FERRARA

NEWARK, N. J., Oct. 16.—(AP.)—Gene Baker, Johnstown, Pa., knocked out Lou Ferrara, of Newark, in 43 seconds of the first round of a scheduled six-round bout here last night. Baker weighed 173 and Ferrara 173½.

LEHIGH GRIDDERS WORK

BETHLEHEM, Pa., Oct. 16.—(AP.)—With the game against Princeton facing his squad next Saturday, Coach Austy Tate yesterday afternoon called out his Lehigh men for a session of short work and light field practice.

CANGEY BEATEN BY FITZGERALD

NEW CASTLE, Oct. 16.—Paris Cangey, of New Castle, and Freddie Fitzgerald, of Youngstown, staged a whirlwind 10-round battle at Jolly Bowl last night. The decision went to Fitzgerald. The semi-final of six rounds was fast, the decision going to Chester Smallwood, of Sullivan, Ind. Frankie Moran, of Pittsburgh, was his opponent.

Nick Martin, of Cleveland, won his six-round bout with Bull Miller, of Donora, by a technical knockout in the fifth round. Elmo Clark, New Castle, knocked out Ernie Page, New Castle, in the third round of their bout. Lawrence Mattee, New Castle, won by a knock-out in the third round of the four-round opener with Tony Martino, New Castle.

George Chip, New Castle, and Red Robinson, Pittsburgh, were the referees.

GIRLS' SWIM LEAGUE MEETS CARDED TODAY

Eight teams in the High School Girls' Swimming League will see action this afternoon in five of the city pools. Schenley will take two teams to South, which is yet undefeated in both the senior and junior events.

Allderdice will take two teams to Peabody. The former are favorites to win the junior match, but the Peabody seniors will have the edge in their encounter. Oliver will take two teams to Langley. As both schools have an even average the probable outcome of the meet is problematical. Westinghouse juniors will entertain the Gladstone juniors and South Hills juniors will welcome Knoxville.

KEG OF CIDER GRID PRIZE AT DARTMOUTH

HANOVER, N. H., Oct. 16—New interest in football has developed around Dartmouth lately. The various dormitories will take part in a regular schedule of football games, the winning dormitory to be awarded a keg of cider.

PETERSON NAMED SUB

NEW YORK, Oct. 16.—(AP.)—Big Boy Peterson, New Orleans heavyweight, has been substituted for Roberto Roberti, Italian giant, who was scheduled to box Paulino Uzcudun 10 rounds at Ebbets Field tomorrow night. Roberti broke two ribs in training.

Soccer Battle Goes to Court

NEW YORK, Oct. 16.—(AP.)—Organized soccer, which has been something of a storm center of controversies of late, developed another spirited dispute yesterday when the Philadelphia Football Club, Inc., applied to Supreme Court Justice Phoenix Ingraham for a writ of mandamus to force the club's reinstatement in the American Soccer League, Inc., from which it was ousted last fall. Decision was reserved.

The attorneys for the club argued that the order of expulsion giving it three weeks to sell its franchise caused grave financial loss. To this the league's attorney replied that the club was expelled because it was financially irresponsible, having broken a league rule that players must be paid promptly, borrowed $5,000 from a widow and failed to return it and run up a $400 railroad bill which was still unpaid.

BILLY SANDOW FILES SUIT FOR DIVORCE

KANSAS CITY, Oct. 16.—(AP.)—William (Billy) Sandow, manager for Ed (Strangler) Lewis, world's champion heavyweight wrestler, has filed suit for divorce from his wife, Mrs. Ethelyn Sandow.

Sandow alleged his wife had shown such disregard for him before his friends that he became ill and lost weight from humiliation. He asks custody of their only child, William Sandow, Jr., 8 years old. The Sandows were married in New York in 1915.

CUBS RETURN TINCUP TO LOUISVILLE CLUB

LOUISVILLE, Ky., Oct. 16.—(AP.)—Ben Tincup, right hand pitcher, has been returned to the Louisville American Association team by the Chicago Cubs. Tincup's return was announced last night by Capt. Neal, vice president of the Louisville club. He had been with Louisville since 1919, but was sold to Chicago on option last summer.

MAROON PLAYERS O. K.

EASTON, Pa., Oct. 16.—(AP.)—The Lafayette squad regained three regulars who had been injured, but had two others put on the crippled list yesterday. After a week's rest, Soloff, Pursell and Sherwood were back in uniform, but Wilson and Chimenti failed to report.

INDOOR SPORTS by Tad

SAY- I JUST PICKED UP AN EYE FUL OF THE SQUAW END OF THEM NEWLYWEDS = LISTEN! IF SHE WAS EVER IN THE FOLLIES I WAS THE BIRD WHO MADE THE NON-STOP FLIGHT TO PARIS AND BACK
YES, AND HE TOLD THE AGENT THAT BELASCO HAD TWO OF HIS SHOWS ALMOST READY TO PUT ON
THE MAN ABOVE ME WROTE THREE SHOWS THAT GEORGIE COHAN IS TO PRODUCE SO HE SAYS
SAY, AS LONG AS THEY DON'T BORROW MY BRIDGE LAMPS AND GLASSES FOR PARTIES I'LL NOT SQUAWK
DESE WALK UP APARTMENTS IS VER' BAD ON DE DOGS AN' VER' AWFUL ON DE BREF
EVERYBODY LOVES MY SWEETIE, BUT MY SWEETIE DOESN'T LOVE EVERYBODY BECAUSE MY SWEETIE DOESN'T KNOW EVERYBODY
INDOOR SPORTS
GETTING THE LOW DOWN ON THE NEWLYWEDS WHO HAVE JUST MOVED INTO THE APARTMENT
Great Britain rights reserved
© 1928, by Int'l Feature Service, Inc.
AD 10-16

Frank and Ernest : : : : : : : By BRIGGS

THEY TOOK SIX BOWS! AND COULD HAVE FORCED A SEVENTH
HOW DO YOU GET DOWN FROM AN ELEPHANT FRANK?
YOU DON'T ERNEST— YOU GET DOWN FROM A DUCK!
IF THE CAT PUT HER KITTENS IN THE OVEN, WHAT WOULD THEY BE?
BIS-KITS
FIVE FLIVVERS IN SINGLE FILE CROSSING A BRIDGE... WHAT TIME IS IT?
TIN AFTER TIN
FOLLOW ME CLOSELY, FRANK.. WHY IS AN OLD GOLD CIGARETTE LIKE A HARD-BOILED EGG?
BECAUSE- IT CAN'T BE BEAT
YOU MEAN TO STAND OUT IN FRONT OF THIS INTELLIGENT AUDIENCE AND TELL ME YOU HELD YOUR WIFE'S HAND FOR AN HOUR LAST NIGHT?
I DID- IF I HAD LET GO SHE'D HAVE KILLED ME!
YES, BOYS, THAR'S GOLD IN THEM THAR PILLS!
Old Gold CIGARETTES
THE TREASURE OF THEM ALL
Briggs

OLD GOLD
The Smoother and Better Cigarette
. . . not a cough in a carload
©T.-Lorillard Co., Est. 1760

Cochrane Is Chosen For Player Prize

By COPELAND C. BURG.
International News Service.

CHICAGO, Oct. 16.—Gordon Stanley Cochrane, catcher of the Philadelphia Athletics, today was named the most valuable player to his club in the American League.

Cochrane is 25 years old, a native of Bridgewater, Mass., and was purchased in 1924 by Connie Mack for $50,000 from the Portland club of the Pacific Coast League.

The selection was made by the league's commission of eight baseball writers, who gave Cochrane a total of 53 points. Henry Manush, St. Louis outfielder, was second choice with 51 points, and Joseph Judge, Washington first baseman, and Tony Lazzeri, Yankee second baseman, tied for third place.

Willie Kamm, White Sox third baseman, and Leon Goslin, Washington outfielder, were fourth and fifth in the selections.

Injuries which handicapped Goslin and Lazzeri were regarded as working against them in consideration of the award, which carries with it $1,000 in cash.

Four of the eight members of the commission placed Cochrane as first choice, while three made him second choice. One member did not vote for him at all, picking Jimmy Foxx as the Athletics' most valuable player.

Babe Ruth and Lou Gehrig, New York stars, were not eligible for the award, having been previously honored.

The league commission reported that every member voted for Manush, two placing him first, one second, four third and one fifth. Lazzeri and Waite Hoyt, Yankee pitching star, were the only other players voted first choice, each receiving one first choice vote.

Cochrane received only four votes in 1926 and was ranked eighteenth in the 1927 selections. Manush received 16 votes in 1926 when he led the league in batting, but received none a year ago.

The commission selecting Cochrane was made up of the following writers: Harry Neily, Chicago American; Paul Shannon, Boston Post; Ed Bang, Cleveland News; H. G. Salsinger, Detroit News; W. B. Hanna, New York Herald-Tribune; James Isaminger, Philadelphia Enquirer; J. Ed Wray, St. Louis Post-Dispatch, and Denman Thompson, Washington Star.

The official vote follows:

Player, Club and Position—	Points.
Gordon Cochrane, Philadelphia, catcher	53
Henry Manush, St. Louis, outfield	51
Joseph Judge, Washington, first base	21
Tony Lazzeri, New York, second base	21
William Kamm, Chicago, third base	15
Leon Goslin, Washington, outfield	12
Earl Combs, New York, outfield	12
Charles Gehringer, Detroit, second base	11
Charles Myer, Boston, third base	10
Waite Hoyt, New York, pitcher	8
James Foxx, Philadelphia, catcher, first, third	7
Joe Sewell, Cleveland, catcher	5
Ira Flagstead, Boston, outfield	5
Edward Morris, Boston, pitcher	4
Harry Heilmann, Detroit, outfield	4
Carl Lind, Cleveland, second base	4
William Cissell, Chicago, shortstop	4
Alphonse Thomas, Chicago, pitcher	4
Owen Carroll, Detroit, pitcher	4
Harry Rice, Detroit, outfield	3
Lew Fonseca, Cleveland, utility	3
Ted Lyons, Chicago, pitcher	2
Urban Hodapp, Cleveland, third, first	2
Alex Metzler, Chicago, outfield	1
William Regan, Boston, second base	1

Why Study Accountancy?
Write, Call or Phone for a Copy of This Informative Booklet
PITTSBURGH SCHOOL of ACCOUNTANCY
A Private School of Advanced Business Practice
Conducting Pace Course in Accountancy and Business Administration.
Law and Finance Building.
429 Fourth Avenue
ATlantic 0923. Pittsburgh, Pa.

OVERLAND ROUTE
Route of Romance to all the West. Short, scenic transcontinental route to California
"You bet I'm going by the Los Angeles Limited
NORTH WESTERN LINE
UNION PACIFIC OVERLAND ROUTE
Business men and globe-trotters choose the finer things of travel. That's why they prefer the Los Angeles Limited. 63-hour train—extra fare and more than extra fare implies. Leaves Chicago 8:10 p. m.
Dining Car Meals that Appeal and Observation Cars on all trains.
Gold Coast Limited
No finer no-extra-fare train, 62 hours. All-Pullman, maid, barber, bath, valet. Open-top observation car through Southern California during winter season. Lv. Chicago 8:30 p. m.
Continental Limited
Standard and tourist Pullmans, chair cars—only 68 hours. Leave Chicago 2:30 p. m.
All trains leave C. & N. W. Terminal, Chicago.
For complete travel information and booklets, ask
UNION PACIFIC
Smithfield St. and Sixth Ave.
216 Oliver Bldg., Pittsburgh
Phone Atlantic 0260
or
CHICAGO & NORTH WESTERN
212 Oliver Bldg.
535 Smithfield St., Pittsburgh
Phone Atlantic 5215-6 195X KQ
VISIT HAWAII
Tropic land of painted fancies.
Ask about escorted all-expense California-Hawaii Tours.
DEATH VALLEY
A New Side Trip
En route California. See its mysterious grandeur by comfortable 2-day all-expense rail-motor trip. Season starts November 4th.
Overland Route to the West
Chicago & North Western-Union Pacific

IF YOU SHOULD LOSE—
A Dog—
A Ring—
A Watch—
Your Glasses
...your chances of recovering it are very good if you employ the proper means to tell thousands of your loss. Call Grant 5400 and ask for an ad-taker. She will insert your ad in the Lost and Found columns, where the finder will most likely seek the owner. Remember the number,
Grant 5400
Sun-Telegraph Classified Ads

YOST MAY QUIT MICHIGAN FOR VANDERBILT

TECH NOT TO PLAY VILLA NOVA

OVEREND DENIES GAME IS PLANNED

GRADUATE MANAGER OF ATHLETICS CLARENCE (BUDDY) OVEREND, of Carnegie Tech, issued an emphatic denial today to the report out of Philadelphia that the Tartans and Villa Nova College were to meet on the gridiron in 1929.

The Quaker City story had it that negotiations were under way to bring the Plaid to Philly for a contest next fall. It was reported that Villa Nova officials had sponsored the statement.

"I know nothing whatsoever about the game," Overend said. "I have had no correspondence on the matter and do not believe Tech would consider such a game for next year."

RESUME COAST SERIES TODAY

SACRAMENTO, Cal., Oct. 16.—(AP.)—The San Francisco Seals and Sacramento Senators take the field here today in the crucial game of the Pacific Coast League's playoff for the 1928 pennant.

With three games already stowed away, the Seals can grab the championship by winning the contest.

Walter (Dutch) Ruether, star left-hander and league-leading pitcher this season, likely will be on the mound for San Francisco, while Max Rachac, right-hander, is expected to draw the assignment for Sacramento.

SUN-TELEGRAPH SPORTS

BEST IN P... SDAY. OCTOBER 16 ... TWENTY-FIVE

PHOTOS BY INTERNATIONAL NEWSREEL.

BILL M'KECHNIE, WHO WILL BE FETED BY FELLOW TOWNSMEN TONIGHT

The old saw about a prophet being without honor in his own country may apply in the great majority of instances, but it doesn't insofar as Bill McKechnie, manager of the St. Louis Cardinals, National League champions, is concerned. Before Bill went South with the Cardinals last spring, his friends in Wilkinsburg gave him a banquet and wished him luck. Now he is back home, manager of the club that was bumped off in such ruthless fashion by the Yankees in the late unpleasantness, sometimes referred to as the world series. The Cards, emulating the Pirates of last year, did a nose dive, going out in four straight games. Did this turn Bill McKechnie's Wilkinsburg friends against him or cause them to lose interest in his doings? It most emphatically did—NOT. Tonight they're throwing an even bigger and better testimonial dinner in his honor at the Penn Lincoln Hotel in Wilkinsburg, and it is sponsored by the borough of Wilkinsburg, the Wilkinsburg Business Men's Association and the Kiwanis, Rotary and Lions clubs. That's what they think of their Will in Wilkinsburg, in victory or defeat, and it must make him swell with pride whenever he tells anybody he's from that town. The above pictures were taken in the closing days of the spirited National League race and Bill's face shows traces of the severe strain under which he was laboring.

And He's Still Their Will in Wilkinsburg

FAMOUS MENTOR NOW IN SOUTH

ANN ARBOR, Mich., Oct. 16.—(INS.)—Although Stanford N. Phelps, publicity chairman for the athletic association, today branded a report that Coach Fielding H. Yost has deserted the University of Michigan to take over the athletic dictatorship of Vanderbilt University as "rot and nonsense," Michigan alumni and students were not inclined to scoff at the report.

Yost has been in Nashville since last Friday, presumably visiting his sister and bother-in-law, Dan McGuigan, head coach at Vanderbilt.

FIGHT RESULTS

At Motor Square Garden—Johnny Mellow defeated Phil Goldstein, 8 rounds; Rudy Ceder won referee's decision over Tony La Rose, 8 rounds; Jimmy Belmont defeated Tuz Phillips, 6 rounds; Dominick Profio defeated Tiger Joe Randall, 4 rounds; Jack McCarthy defeated Mike Smithhammer, 4 rounds.

At Philadelphia—Eddie Shea and Davie Abad drew, 10 rounds; Emory Cabana defeated Johnny Jadick, 10 rounds; Matty White defeated Johnny Erickson, 6 rounds; Young Ketchell defeated Billy Angelo, 6 rounds; Johnny Oakley defeated Pat Haley, 6 rounds.

At Johnstown — Young Rudy knocked out (technical) Harry Taylor, 8 rounds; Young Guido knocked out Joe Todd, 2 rounds; Young Kane knocked out Kenny Davis, 4 rounds; Ray Braun defeated Cliff Staufft, 6 rounds.

At Toronto—Frankie Genaro defeated Frenchy Belanger, 10 rounds; Bobby Clark defeated Alex Burlie, 6 rounds; Art McCann defeated Tommy Mitchell, 6 rounds.

At New York—George Courtney knocked out Wilson Yarbo, 9 rounds; Lou Barba defeated Rocky Knight, 10 rounds.

At New Castle—Freddie Fitzgerald defeated Paris Cangey, 10 rounds; Chester Smallwood defeated Frankie Moran, 6 rounds; Nick Martin knocked out (technical) Bull Miller, 5 rounds; Elmo Clark knocked out Ernie Page, 3 rounds; Lawrence Mattee knocked out Tony Martino, 3 rounds.

At Milwaukee—Spug Myers defeated Harry Kahn, 10 rounds; Mickey O'Neil defeated Jack Kane, 6 rounds.

At Cincinnati—Cecil Payne knocked out Eddie Morgan, 5 rounds; Billy Ryan knocked out Jimmy Evans.

At Cedar Rapids—Eddie Mason and Henry Falehano, drew, 10 rounds.

At Baltimore—Henry Dewancker knocked out (technical) Bobby Garcia, 3 rounds.

At Washington, Pa.—Howard Mayberry knocked out Mickey Hart, 3 rounds; Battling Gizzy defeated Jack O'Banyon, 8 rounds; Jackie Murray and Tom Harris drew, 6 rounds; Harry Spencer knocked out Pete Kuzma, 1 round.

At Buffalo—Oak Till won by technical knockout over Young Fisher, 3 rounds; Jimmy Geodrich defeated Johnny Blair, 10 rounds.

At Chicago—Dave Shade defeated Cowboy Jack Willis, 10 rounds; Jackie Moore defeated Tony Saunders, 6 rounds; Marshall Leach knocked out Frankie LaMarre, 1 round; Nick Taft knocked out Kid Kote, 2 rounds; Harry Pierro and Walter Pelligrini drew, 4 rounds.

At Newark, N. J.—Jackie Shupack defeated Ray Mitchell, 10 rounds; Gene Baker knocked out Lou Ferrara, 1 round.

At Oklahoma City—Babe Hunt defeated Martin Burke, 10 rounds.

PENN STATE LINEUP UNDERGOES SHAKEUP

STATE COLLEGE, Pa., Oct. 16.—(AP.)—A shakeup in the Penn State lineup took place yesterday as the team began its preparation for the game with Penn at Philadelphia Saturday.

Only one of the backfield men who started against Bucknell was on the first team yesterday afternoon and there were two new linesmen on the varsity. The linemen replaced Ricker and Shawley, who were injured in Saturday's game.

George Delp, regular end, who was out of the Bucknell game, returned to his position. The other players were all reported by Trainer Houck to be in good shape.

SPORT COMMENT by JAMES J. LONG

Johnson Not Impressive as Managerial Prospect in Washington—Fans Get Laugh Out Of Philly-Cardinals "Trade"—Knoxville Lad Makes Good in Newark—Former Pirate Dies in Texas.

THE signing of Walter Johnson to manage the Washington club for the next three years did not come as a surprise to baseball followers, as the selection of the former star pitcher to succeed Bucky Harris had been generally expected since the Pittsburgh Sun-Telegraph made the first announcement of the probability shortly after the opening of the world series.

Walter Johnson

However, the majority of fans are as dubious as they were at that time as to the ability of Johnson to make a successful manager.

AS FAR as a personal liking on the part of fandom goes, the owners of the Senators could not have chosen a more popular man. In his active diamond days, Johnson was not only one of the greatest pitchers that ever lived, but a high-type, clean-living player who was a credit to the sport and whose popularity extended all over the baseball world.

But sizing up Johnson as a major league managerial prospect solely from a baseball viewpoint, he does not hold out a great deal of promise. He appears to be too lenient and to lack aggressiveness, and his record as pilot of the Newark club in the International League this year does not indicate that he will be sensationally successful in the majors.

JOHNSON, by the way, will be the only big league manager who formerly was a pitcher. All of the other skippers in the big show at present were formerly catchers, infielders or outfielders.

Clark Griffith was about the most successful pilot to come out of the pitching ranks since the days of Al Spalding, and at that, after his victory with the White Sox he failed with the Yankees, Reds and Senators. Jimmy Callahan was the only ex-pitcher ever appointed manager of the Pittsburgh club and he was dropped in the middle of his second season here.

BASEBALL fans everywhere are getting a good laugh out of the published reports of the deal whereby Shortstop Tommy Thevenow of the Cardinals was "traded" to the Phillies for Shortstop Heinie Sand and $50,000 in cash. President William F. Baker of the Quakers might be tempted to give $50,000 for $100,000, but hardly for anything less. As a general rule he refuses to pay even the waiver price for a player who might be serviceable to his club. His managers have complained that more than once when players whom they could have used were put on the waiver block, Baker passed them up without notifying his pilots that they were obtainable.

Tommy Thevenow

BESIDES, trades or deals between the Cards and Phils are generally viewed as jokes even when the announcements

(Continued on Page Twenty-six.)

MELLOW IS WINNER; CEDER TOPS LAROSE

By HARRY KECK, Sports Editor.

GREAT fights and punk decisions in a few instances marked the staging of the second boxing show of the season before a good-sized crowd in the Motor Square Garden ring last night.

The windup saw Johnny Mellow, of Detroit, a fine little, machine-like mittman, pound his way to victory by a decisive margin over Phil Goldstein, of the Hill, and in the other eight-round feature event Rudy Ceder, of Tarentum, burst the bubble of Tony LaRose, of Cincinnati, who two weeks ago handed Bobby Richardson a bad pasting in the same ring and was headed for a main event with Jack Zivic or some other such worthy here.

Both Mellow and Ceder had things pretty much their own way when they got started. Goldstein, slowed down somewhat in his footwork since his last appearance here, did a lot of back-pedaling about the ring, with the undersized Mellow always in hot pursuit, ready to blaze away with his short arms to the head and body.

MELLOW FINE GENERAL

Phil had his moments, during which he jabbed the onrushing Mellow and occasionally crossed to the head or shot a right over the heart, but his best punches were as love taps compared with the solid smashes of Mellow, who cuffed his head with rights throughout and took pot-shots at his chin in the seventh round and hammered his sides in the clinches until they were red. Johnny also opened a slight cut on Phil's left eye in the fourth round and himself was undamaged at the finish. He gave as pretty an exhibition of cool boxing and solid hitting, plus fine generalship, as the Garden has seen in many a day.

There was little to choose between them in the first round, and the rangy Goldstein outscored his man slightly in the second. The next three rounds went to Mellow by gradually increasing margins, and then Phil steadied to eke out another shade with constant jabbing in the sixth, when Mellow slowed down for a rest. The seventh saw Mellow come back with renewed fury and pepper four

(Continued on Page Twenty-six.)

Poker Is Ruled Dangerous to Gridders

NEW YORK, Oct. 16.—That poker is more dangerous to the morale of a football team than any other form of amusement or discipline, is the conviction of L. B. Andrews, coach of the Detroit Wolverines, professional football team.

"Someone always gets hurt in a poker game, either financially or temperamentally," says Andrews. "There are always bad losers and for that reason we don't play poker in any form during the season."

Ruled Out

DELMAS (BUD) BISE

Bise, captain of the German Township High School eleven and one of the star backfield players in scholastic ranks in Fayette county, has been disqualified from further competition because of his age. The school records give his age as 22 years. If this is correct, he played both football and basketball last year when he was beyond the eligible age of 21.

MAYBERRY KNOCKS OUT MICKEY HART

WASHINGTON, Pa., Oct. 16.—Howard Mayberry, of Donora, outclassed Mickey Hart, of New Kensington, in the scheduled 10-round main bout here last night and won by a knockout after 2 minutes 40 seconds of the third round.

Battling Gizzy defeated Jack O'Banyon in eight rounds; Jackie Murray and Tom Harris fought a six-round draw and Harry Spencer knocked out Pete Kuzma in the first round.

CUBS GET $667 EACH OF WORLD SERIES MONEY

CHICAGO, Oct. 16.—(AP.)—Baseball Commissioner Kenesaw Mountain Landis has mailed each regular Cub player a check for $1,767.84 as his share of the city and world series gate receipts this ear.

For finishing third in the National League race, each Cub received $677 and for winning the city title each was rewarded with $1,090.84. The White Sox have not announced their split.

CHILLY SAUCE By CHILLY DOYLE

"The tumult and the shouting dies,"
The noisy fans have left the park,
No sound of hits nor fungo flies,
And everything is cold and dark.
"Be still, sad heart, and cease repining."
The future paints a picture gayer;
Yon bleak cloud holds a silver lining—
The Phils have went and bought a player.

IT IS written that the Quakers paid $50,000 for Tommy Thevenow, but the tale will not register well in all places. There is a well-defined suspicion to the effect that the St. Louis owners and Quaker directors are working in "cahoots" so to speak, the feeling first gaining impetus when Satcher Jimmy Wilson was swapped to the Redbirds. And Burt Shotten, former assistant manager of the Cards, moved on to the Philly management from the Syracuse farm of the Cardinals.

Judge Landis might well do a little detective work in regard to conditions that smack of syndicate baseball. All the time the peculiar swaps were being arranged between the Giants and Braves, there was no official word from the powers that be as to how they regarded these significant transactions, and now the whole thing appears to have developed into a boomerang. The Braves lost so much money this year there are reports out that Manager Hornsby will be missing next year, with a hint of new executives in the front office.

A THREE-CORNERED fight for the Pirate first-string catching job appears to be in prospect even if it is a long way off. The three candidates, hardly in the order of their importance, are Charlie Hargreaves, Roy Spencer and Rolly Hemsley.

Hemsley went to the camp of the Buccos last February as an obscure rookie. Before the race was run the sharps of the circuit were comparing him with the stars of the game. Spencer, sold to the Indianapolis club of the American Association by the Pirates, was a big factor in the winning of the flag by the Hoosiers. Roy has been re-purchased or recalled.

HARGREAVES rendered fine service for the Pirates at times last year, but in various ways the other two have the bulge on the Trenton receiver. For one thing, Hemsley and Spencer are two of the fleetest catchers in the sport, they having quite an edge on Hargreaves in this direction. Hemsley has been somewhat doubtful as a hitter, but his offensive in the clos-

(continued on page twenty-six)

SHARKEY LEADING HEAVY—DEMPSEY

Editor's note—This is the second of three stories based on an exclusive interview with Jack Dempsey, one of the most glamorous personalities the ring has known.

By JAMES L. KILGALLEN.

(Copyright, 1928, by International News Service.)

NEW YORK, Oct. 16.—"Who are the best heavyweights in the ring today?"

Jack Demysey paused for thought.

"I don't believe any of them have real championship class," he replied, "But I would rate them, in the order named, as follows:

"1.—Jack Sharkey.
"2.—Knute Hansen.
"3.—Paolino Uzcudun.
"4.—Young Stribling.

Dempsey said he was not listing George Godfrey, the giant Negro, because he does not believe that a white man and a Negro should fight for the heavyweight title because of the race animosity such an encounter would engender.

THROUGH AS BOXER

"I'm not figuring my own status because I will never fight again," said Dempsey. "I'm through. I'm not counting in Gene Tunney, either, for he is retired.

"Sharkey is the best of the lot right now. He can hit and he can box and his only weakness is that he is an "in-an-outer." He is big enough and fast enough to

(continued on page twenty-six)

Gene's Successor May be Three Years in Making

TORONTO, Oct. 16.—(AP.)—It will take two or three years to bring forth a successor to Gene Tunney's recently vacated throne as heavyweight boxing champion of the world, Thomas E. Donahue of Connecticut, president of the National Boxing Association, stated in his address at the opening of the annual meeting of the association here.

Donahue paid tribute to Tunney and declared he had done much to bring credit to a sport which had been too much maligned.

"It is my further belief," he said, "that a man totally unknown to us at present will develop himself to succeed Tunney."

He advised as many elimination tournaments as possible.

NO LONGER A PRIVATE FIGHT

FATE OF LOCAL ICE HOCKEY IN FANS' HANDS

Dukes' Aerial Attack Has Put Their Eleven on the Up and Up

★ SUN-TELEGRAPH ★ SPORTS ★

Hilty, Carnegie Halfback, Now Dad

There is a new football prospect in the Hilty family of Pittsburgh.

Malcolm Hilty, a halfback on the Carnegie Tech varsity squad and a brother of the famous Leonard Hilty, Pitt's all-America tackle, was a bit late for practice yesterday. Bob Waddell quizzed him as to the why and wherefore of his tardiness.

"Well, I had to show my son how to sidestep," Mal came back.

He then explained that he was the father of a baby boy, born in the Allegheny General Hospital Sunday. Mother and son are doing well.

GENARO DEFENDS TITLE

TORONTO, Ont., Oct. 16.—(AP.)—Frankie Genaro, of New York, successfully defended his National Boxing Association flyweight title here last night, when he defeated Frenchy Belanger, of Toronto, former N. B. A. champion, in a 10 round bout.

The VARSITY COLUMN by Jess M. Carver

WHEN Nebraska and Syracuse clash in the Cornhuskers' stadium at Lincoln Saturday, it will be the sixth time the two institutions have met on the football field. The count at present stands three to two in favor of the Orange. On all three occasions of their triumphs, the New York staters have upset the dope by beating strong Nebraska teams. They lost last year 20 to 0 in the only game of the series that ever developed into anything like rout.

The foemen opened their series of duels in 1917 when Syracuse trotted out a machine capable of winning 10 to 9 over the Westerners. This was a ball game that will live for ever in the minds of those privileged to witness its bitterness. There was no game in 1918, but in 1919 Nebraska turned the tables on the Easterners by scoring a 3-to-0 triumph. This was another bitterly fought contest.

THE boys made merry whoopala in 1920 when Pete MacRae and his outfit battered out a 9-to-6 victory over the Huskers and repeated when the series was resumed in 1923 when the Orange under Chick Meehan won 7 to 6. Then came a hiatus of three years and the 20-0 debacle last fall.

I am going to review the Syracuse eleven later in the season in a special article so will not point out any of the adjudged strengths or weaknesses at this time. Nebraska is ready for a great year, though. I have been informed that they are booked to take a licking from Missouri — again. The Cornhuskers are of particular interest to Pittsburgh this year because of the fact that they are to entertain (?) Pitt in Lincoln on November 17.

The Syracuse-Nebraska series is rapidly becoming more and more important from an intersectional standpoint. It is always a good ball game.

UNDAUNTED by the defeat suffered at the hands of the Bucknell Bisons last week, Penn State is preparing for what it fondly hopes will be a triumphant invasion of Philadelphia Saturday as the Lions and old Penn hook up in their annual struggle on Franklin Field.

Following a well-beaten path to Philadelphia, an estimated 60 per cent of the Nittany student body will attend the game Saturday at Franklin Field. To care for the large number of travelers, a special train will be run from Lemont, the nearest railroad station to the college.

The Blue Band, which annually makes the Philadelphia and Pittsburgh football trips, will leave State College early enough to broadcast from radio station WIP, Philadelphia, at 6:30 o'clock Friday evening of this week. The group also will play at the Penn State football rally at the Penn A. C. the same evening.

GONE from the Nittany lineup this fall are nine men who figured prominently in the 20-to-0 Lion victory last year. Johnny Roepke, an all-American choice who is now with the Frankford Yellowjackets, and Cy Lungren, quarterback of Penn State varsities for three years, will be missing from the Lion backfield. Frank Diedrich and John French, brother of Walter French, are filling the positions at present. Both men are sophomores. Pincura and Dangerfield, backs, also saw service in the game.

Roger Mahoney, center, also with the Yellowjackets this fall, is replaced by Marty McAndrews, and Al Lesko, end, has turned his shoes over to Neil Stanley, a junior. George Delp, end, out of practice with an injured hip, will probably be in shape to play Saturday. Darragh and Krall, linemen, also were important cogs in the Bezdekian machinery during the 1927 Quaker fray.

CHILLYSAUCE

(Continued from Page Twenty-five.)

ing days of the race was very promising.

Rolly's catching form, throwing and running are things of beauty. All he needs to show is ordinary offensive value and he is "in" as a topnotcher. His love for the game seems to be deep, which is a necessary essential to success.

SPENCER as a Pirate appeared to be lacking a bit in the serious side of the sport, but apparently Roy was a "bearing-down" performer in the American Association else he could not have handled his pitchers in such a convincing manner. And there's a swift-moving receiver who can sock the ball.

The Buccos were a bit one-sided on lefthand batters in the catching division when the race started, but with Earl Smith and Johnny Gooch gone, the backstoppers are righthander batters in the first-choice brigade.

BOB LINTON, powerful catcher recalled from Decatur, is a lefthand hitter. He and John O'Connell, the Verona boy who finished up the season with the Buccos, are apt to fight hard for a berth on next year's club.

Wilkinsburg friends of Bill McKechnie, manager of the Cardinals, will honor Skipper Bill tonight with a banquet at the Penn-Lincoln Hotel in Wilkinsburg. The event begins at 6:30.

Winning Six Anticipated

By CARL W. SHATTO.

AS a boxer, Benny Leonard is a retired champion, as a promoter he is a title contender, but as a philanthropist he still is an unknown in the ranks of the preliminary boys.

And because Benny is not seeking any philanthropic championships, the fate of Pittsburgh hockey rests not with Leonard, but with Pittsburgh hockey fans.

During the 1927-28 ice campaign hockey enthusiasm here sank to such a low ebb that a movement was started to transfer the local National Pro League franchise to some other city. Giving local fans the advantage of the doubt, Leonard decided that the apathy here was due largely to the Pirates' string of 10-defeats-and-a-tie at the start of last season's race, and that Pittsburgh would support big league hockey if given really big league hockey to support.

Ample evidence that Leonard reasoned along these lines is found in his recent action of purchasing the Pittsburgh franchise and installing himself as treasurer of the club. Benny is no Santa Claus and it is hardly to be supposed that grief occasioned by the prospect of Pittsburgh's loyal fans being deprived of their favorite Winter sport prompted him to invest approximately $100,000 of the Leonard ring winnings in the ice game here.

No, Benny's venture is a business affair rather than an affair of the heart. He is so confident that Pittsburgh will support a winning team that he is willing to spend thousands of dollars in experimentation.

If Pittsburgh hockey fandom fails to respond to proper treatment Leonard will be forced to exercise his franchise in some other city. He can give certain worthy performers salary boosts in an effort to increase their enthusiasm and he can spend freely in buying stars needed to build up a winning combination, but the support of the fans cannot be purchased, and so in the end it will be the fans who will decide whether Pittsburgh will keep or surrender big league hockey.

There is no question but that Leonard will fulfill his part of the contract. Salary boosts have been authorized and such stars as are available are to be added to the Pirates' lineup.

As for the fans—well, within a few weeks the season will be under way, the jury will be out and the fate of Pittsburgh hockey will be decided.

DEMPSEY

(Continued from Page Twenty-five.)

whip any man. I think he's got the heart too. He's not been handled just right, in my opinion. He's been hooked up in the wrong match more than once. He may be right himself yet.

"I pick Hansen as second best because he is the hardest puncher of the lot. He has a real kick in his glove.

"Paulino is tougher than any of them. That's why I pick him next. He has a world of endurance and can 'take it' better than any heavyweight in the ring today. He's got a lot of that thing you newspaper fellows call color, too.

"I listed Stribling because you can't count any man out who has scored 28 straight knockouts. Some of those who hit the floor may have been dubs, but, just the same Young Stribling has something."

Dempsey indicated that he did not know much regarding the other divisions but expressed the opinion that Jackie Fields is the best fighter in the welterweight class, in which Joe Dundee holds the title. Dempsey remarked that Sammy Mandell is unquestionably a real lightweight champion and that it will be hard for the other good boys in that division to topple him from his throne.

"Who are the three outstanding personalities you have met in your career before the public?" Dempsey was asked.

After much thought, the former champion named them as follows:

1.—Tex Rickard.
2.—William Muldoon.
3.—Bat Masterson.

"I've met a lot of folks, but nobody like Rickard. He's the greatest gambler that ever staked his all on one roll of the dice. He has run a saloon frequented by real two-gunmen, he's handled dog fights and he's handled prize-fights. He was a great gambler in his day and still is. He's gone broke more than once and today he's a millionaire. He has seen life.

LAUDS BILLY MULDOON

"Muldoon is another great character. He made boxing. But for his high ideals, there is no telling what might have happened to the game. He was a great athlete in his day and now, at 80 years, is a fine speciman of a man. And through physical culture he is doing things for other people.

"Bat Masterson was a two-gun sheriff of Dodge City, Kan., years ago. He was marshal of Credo, Colo., when I lived there as a kid. I never saw any one ever bluff him. They just didn't come too tough for him to handle."

Dempsey admitted it was difficult for him to select outstandign personalities when in his mind's eye he saw the King of England, Babe Ruth, Mary Pickford, Red Grange, Big Bill Thompson, Peggy Hopkins Joyce, Jimmy Walker and a grand parade of other notables he had met on his climb to fame and fortune.

(Tomorrow, in the final article of this series, Dempsey will discuss his attitude toward life, touch on his ring earnings and relate a few high spots of his career.)

SHEA, ABAD DRAW

PHILADELPHIA, Oct. 16.—(AP.) Eddie Shea, Chicago, 126½, and Davie Abad, 125¾, battled to a draw in a 10-round bout here last night.

MOGULS MEET

NEW YORK, Oct. 16.—(AP.)—The New York Americans grabbed the spotlight as the board of governors of the National Professional Hockey League met at the Waldorf-Astoria. Although all ten clubs were represented, virtually all of the news that came from the meeting concerned the Americans. They announced the purchase of Johnny Sheppard from Detroit for $12,000, and of Harry Broadbent from the Ottawa Senators for $10,000 and one unnamed player. The club announced at the same time that the Green brothers, Shorty and Red, Bill Boucher and Joe Simpson had been waived out of the league.

The board adopted two rules changes, one pertaining to increased penalties for delaying the game and another, under which a 10-minute overtime period will be played instead of the usual "sudden death" session when the contending teams are tied at the end of the regularly scheduled time.

SIX BROTHERS ON GRID ELEVEN

Photo by International Newsreel.

CAN YOU TELL 'EM APART?

The San Diego State College eleven boasts three sets of brothers. That's some sort of an all-America record. They are presented above, ranged about their coach, who is demonstrating wherein a football differs from a "punkin." Left to right, they are: Guy and Morris Fox, Howard and Paul Avery and Art and Harlan Wilson, with Coach C. E. Peterson in the center.

SPORT COMMENT by JAMES J. LONG

(Continued from Page Twenty-five)

are not accompanied by ridiculous side stories about big cash considerations.

Since the Jimmy Wilson deal, the suspicion has become very strong that the relations between the St. Louis and Philadelphia clubs are just about as close as those between the Giants and Braves. Thevenow is a far better ball player than Sand, if it may be taken for granted that his weak ankle will become sound again, but it is doubtful if he will be allowed to stay with the Phils if the Cards happen to need him again. Sand is booked to go to the Redbirds' Rochester farm to replace Charley Gilbert who is counted upon to play shortstop for the Missourians next year, with Rabbit Maranville retained for utility roles.

GERALD (JEFF) FITZGERALD, Knoxville High School baseball product and former local sandlotter, has returned home from Newark, N. J. The International League season ended on September 23, but the Newark team barnstormed for 10 days afterward.

In June the Newark club farmed Fitzgerald to Albany, for which club he played every day for a stretch of 101 games and batted over .300. He returned to Newark August 25, finishing the season with that club in creditable style. He is to go to the St. Augustine training camp with the Newark squad next spring, and apparently is sure of a berth in the outfield.

FITZGERALD is very enthusiastic about Al Mamaux and Jacques Fournier, of the Newark club, both as to their ability and the friendly and helpful way in which they treat recruits. He says Fournier is a kind adviser to all rookies and never turns a deaf ear to them. Jeff was sorry to learn of Walter Johnson's leaving Newark. He believes George McBride, former Washington pilot, will be the Newark manager in 1929.

Gerald Fitzgerald

ANNOUNCEMENT of the death of William A. Stuart in Fort Worth, Tex., was received with deep regret in Pittsburgh, where he had many friends and acquaintances, and where he was a prominent figure in baseball and football more than three decades ago.

Stuart was known as "Chauncey Bill" during his active days on the diamond and the gridiron. After graduating from Pennsylvania State College, where he attracted much attention as a football and baseball player, he joined the Franklin team, and in 1895 he was obtained from that team by the Pittsburgh National League club, managed that year by Connie Mack.

"CHAUNCEY BILL" played 17 games at shortstop for the Pirates but in September he was replaced by John Corcoran, who was supplanted near the end of the season by Monte Cross.

After the baseball season Stuart joined the old P. A. C. professional football team, and played fullback for that eleven in its games with D. C. & A. C. and other pro teams of that time in this district. Upon his retirement from athletics he continued to make his home here for several years, finally going to Oklahoma, where he became a successful oil operator.

CONNIE MACK is the only member of Pittsburgh's 1895 team except Pat Donovan who still is in baseball. Joe Sugden dropped out a year ago. The catchers were Mack, Joe Sugden, Tom Kinslow and Billy Merritt. The pitchers were Frank Killen, Tom Colcolough, Jock Menefee, Bill Hart, Pink Hawley, Gus Gannon, Jimmy Gardner, Gus Weyhing, Johnny Foreman, Dave Wright, Jake Hewitt and Sam Moran. The infielders in addition to Stuart, were Jake Beckley, Louie Bierbauer, Billy Clingman, Monte Cross, John Corcoran, Billy Niles and Frank Genins, and the outfielders were Pat Donovan, Jake Stenzel and Elmer Smith.

Dazzy Vance

FOR the third time in his big league career, Dazzy Vance reached the 200 mark in strikeouts during the 1928 season, but he came within a single put-out of missing it.

Vance, in proudly telling of his 200 whiffs while a spectator at the recent world series, related that he did not get the 200th until the final out in his last game of the season. "There were two out in the ninth inning of my last game against the Cardinals," he said, "and I thought I was going to fall short of the goal, but I bore down harder than I ever did before in my life and rang up No. 200 by fanning Taylor Douthit for the last out."

Johnson Glad to Be Back

WASHINGTON, Oct. 16.—(AP.)—Glad to be back home where he pitched ball for 21 years, Walter Perry Johnson has signed a three-year contract to pilot the Washington American League Club.

Without ceremony and with few preliminaries, the Old Master and Clark Griffith, president of the club, got down to business of signing the contract in the latter's office yesterday. As is customary with Griffith, he did not make his new manager's salary known and Johnson did not attempt to clarify the matter.

After the detail of the signature was finished Johnson walked out into Griffith Stadium, where he fought many a valiant battle for the Senators and declared "it's great." He said that his "wing" seemed as strong as ever, but that he did not believe he would have to use it again for the Senators.

Although he said his plans were vague, Johnson told his friends he expected to spend the winter with his family at Daytona, Fla., until the training season, in February.

While Johnson would not comment on the prospects for the next season, it is known that plans are under way to revamp the Washington club by bringing in some new material. One of his problems will be to replace Bucky Harris, the retired manager, who has played second base for the past seven years.

CUBS TO OBTAIN HORNSBY, SAID

CHICAGO, Oct. 16.—(AP.)—The Tribune today said that Rogers Hornsby, second baseman and manager of the Boston Braves, will be traded to the Chicago Cubs as soon as the Boston club names its price for the leading hitter of the National League.

The deal, previously denied by presidents of both clubs, now is "positively under way," the paper said. The price to be paid for Hornsby may run as high as $200,000, plus two or more players, the Tribune stated.

Hornsby recently told a newspaperman, the paper continued, that he expected to be moved to Chicago.

SCHOOL GAMES THURSDAY

If South Hills High School's football team, undefeated in the hectic City League race so far, is able to get by the dangerous Perry High machine on Oliver High's field Thursday afternoon, the Mazeski eleven will be all but "in" as Section Two champion.

All the City League contests have been moved up a day, and will be contested Thursday instead of Friday as they were originally scheduled. In addition to the South Hills-Perry game in Section Two, Oliver and Langley will clash in Section One; Schenley will engage South on the Bellefield gridiron.

South Hills has taken both of its league games, winning over Allegheny and Oliver. Perry is rated as a formidable contender, and is expected to give the South Hills warriors their fill of battle.

COURTNEY KAYOS YARBO

NEW YORK, Oct. 16.—(AP.)—George Courtney, Oklahoma middleweight contender, knocked out Wilson Yarbo, Cleveland Negro, in the ninth round of a 10-round bout at the St. Nicholas arena last night.

NOTES of the BOXERS

MAXIE ROSENBLOOM, of New York, and Garfield Johnson, local Negro flash, have been rematched to box the windup of next Monday night's show in Motor Square Garden. They fought in the same ring last year, with Rosenbloom handing Garfield the only defeat of the latter's stay here, and at that he had to travel at his fastest gait to turn the trick. Johnson has been anxious to even up ever since and thinks that he has improved sufficiently to more than hold his own with Maxie now.

Young Rudy, of Charleroi, and Johnny Kusic, of Youngstown, have been matched for the six-round semi-final at Motor Square Monday night. U. S. Carpentier will appear in the other six-rounder and there will be two four-round bouts.

Dominick Profio has been matched with Tom Harris, of Lawrenceville, for one of the preliminaries to the double windup bill at McKeesport Thursday night. Allen Beatty meets Johnny Carey and Howard Mayberry battles Jackie Rodgers in the two 10-round events, and Mike Hogan and Joe Ribnicky have been signed for the opener.

Andy Stahura boxes Freddie Miller at Ft. Thomas, Ky., tonight. Young Nanci battles Bobby Blake in the semi-final.

Billy Petrolle and King Tut trade wallops at Minneapolis tonight.

Jack Katkish, Patsy Gallagher, Jack Unglo, Joe Louder, Dominick Profio, Ditty Woods and Jack Berry are among the boxers who will appear on a smoker card at St. Joseph's Lyceum, Mt. Oliver, this evening.

Jackie Rodgers, the Negro bantam, has been signed by his manager, George Pearle, for four bouts within the next few weeks. In addition to his battle with Howard Mayberry at McKeesport, Thursday night, he is paired with Joey Engles at Pontiac, Mich., October 26; Young Irish at Sandusky, O., three nights later, and Willie Davies at Everett, Pa., November 2. Jackie knocked out Toots Boyer in the first round of a bout at Detroit last week.

YOUNG RUDY KAYOS TAYLOR AT JOHNSTOWN

JOHNSTOWN, Pa., Oct. 16.—Harry Taylor, Toronto, was saved further punishment in the eighth round last night when his seconds tossed in a towel, giving Young Rudy, Charleroi, a technical knockout. Joe Todd, Donora, was knocked out by Young Guido, Youngstown, in the second round. Young Kane, McKeesport, also scored a kayo. His victim was Kenny Davis, East Liverpool, O. The finishing punch, ending a spectacular battle, came in the fourth round. Ray Braun, Pittsburgh, won a six-round decision over Cliff Stuff, Ralphton.

DUTCH MASTERS

REG. U.S. PAT. OFF.

Capitols (foil-wrapped) 2 for 25c

Special 10c

Mild? Sure! *Mellow*? Of course! *Taste*? Just right! . . . . And so DUTCH MASTERS smokers are contented smokers.

Distributor, FEDERAL TOBACCO CO. 844 GRANT ST., PITTSBURGH, PA. Phone ATlantic 9160

TUNE IN THE DUTCH MASTERS' MINSTRELS Every Tuesday Evening at 9:30 Eastern Time—8:30 Central Time Station KDKA, WJZ, New York, & ASSOCIATED STATIONS Consolidated Cigar Corp., New York

Special Excursion —TO— Virginia-North Carolina

Via Baltimore & Ohio—Southern Ry.

Friday, Oct. 19th

ROUND TRIP FARES

Manassas, Va.	$10.50	Danville, Va.	$12.00
Culpeper, Va.	10.50	Greensboro, N. C.	13.00
Orange, Va.	10.50	High Point, N. C.	13.50
Charlottesville	10.50	Salisbury, N. C.	14.00
Lynchburg, Va.	11.00	Charlotte, N. C.	15.00

Leave Pittsburgh—6:00 P. M., Friday, Oct. 19th

Leave Washington—2:40 A. M., Saturday, Oct. 20th

Tickets good returning leaving Charlotte not later than Southern Train 32, Oct. 23, and Washington on Baltimore & Ohio Train 11-23, Oct. 24th.

Consult Ticket Agents for Further Information

TICKETS ON SALE IN ADVANCE:
City Ticket Office, 508 William Penn Way
Depot, Smithfield and Water Streets

Baltimore & Ohio R. R.

Mellow Is Victor Over Goldstein

(Continued from Page Twenty-five.)

straight right-hand shots to Goldstein's jaw with such force that it was remarkable that a boxer of Phil's frail physique could stand up under the impact. At the end of the round Phil was fighting back hard.

In the last round Goldstein was constantly on the move, keeping Mellow at arm's length with long jabs, and Johnny was unable to do any further damage, the round going to Goldstein, who, however, was far behind insofar as grabbing the decision was concerned. The judges and referee were rightly unanimous in awarding the bout to Mellow. Phil, though, was not disgraced in defeat. He took his beating like a soldier and never quit trying.

LA ROSE BUBBLE BURSTS

The Ceder-La Rose fight looked like another walkover for La Rose until the middle of the second round, with Ceder covering up and taking a two-fisted lacing and making no attempt to fight back. Rudy actually was pitiful and appeared ticketed for a knockout when he suddenly decided to straighten up and fight. Lashing out wildly with both fists, in swinging fashion, he then forced La Rose across the ring to the ropes, nailing him twice and tossing into the visitor a wholesome respect for his hitting ability. From then on, La Rose was whipped. He was panicky and afraid to lead, and Rudy carried all of the last six rounds except the seventh, in which the action slowed down and La Rose held his own, once catching Rudy coming in off balance and sending him to the floor for no count.

Seldom has the tide turned so completely in a bout. From a boxer looking like a million dollars, La Rose suddenly was transformed into a tamed and frightened also-ran, while the groping and staggering Rudy came on to flash a semblance of his old punching self. While still a far cry from the Ceder of a few seasons ago, Rudy bluffed his opponent with his first punching flurry, and that was enough to give him the whip hand over the remainder of the route. In the last round he was stronger than at the start and hammered Tony from pillar to post. Tony's southpaw stance, which had baffled Richardson so thoroughly, never bothered Rudy, and, once started, he continued without a letup to hand out a beating to an opponent who lost all of his world of class the first time he was hurt. Although Ceder walked in with the victory, the judges foozled, one of them voting for La Rose, and the referee's decision was required to right the situation.

Tug Phillips, of Fayette City, struck took a count of eight after being spilled by a left to the jaw during a slugging bee with Jimmy Belmont, of Braddock, in the second round of the six-round preliminary and came back and roughed and cuffed his way to a well-earned victory, only to have the judges agree on Belmont as the winner. The referee's vote, which did not count, was rightly cast for Phillips. Belmont did enough holding and stalling to lose a dozen fights, while Phillips was busy working every second he was in there.

Tiger Joe Randall, Negro welterweight, of Elizabeth, Pa., put up a great scrap against Dominick Profio, the former amateur champion, in the second four-round bout, and, contrary to the advance dope, escaped a knockout defeat, although he was on the verge of going out several times under Profio's hard mauling punching. Randall surprised his opponent by bounding all around the ring and smacking him energetically throughout the opening round, which he won. In the second he continued to do well until he was floored for a count of nine by a right to the jaw during some wild mixing, and in the third round he was down twice, for no count and then for nine, while he took a count of seven in the last round. He always recovered rapidly and kept Profio busy fighting to win. Randall made a hit with the crowd, which cheered him even more than the winner, who turned in his third straight win as a professional.

FANS BOO VERDICT

Jack McCarthy, of this city, got an undeserved decision over Mike Smithhammer, of Sharpsburg, in the four-round opener. The verdict was booed by the fans until the second bout got under way.

Al Grayber refereed the main bout and the Belmont-Phillips affair, while Joe Keally handled the three other events. Frank (Bull) Brown and Jock Simco were the judges, and A. C. Couch the timer.

The weights: Mellow, 134½, and Goldstein, 133½; La Rose, 146, and Ceder, 147½; Belmont, 145, and Phillips, 140½. Profio, 143, and Randall, 143½, and McCarthy and Smithhammer, 145 each.

TACKLED, GRIDDER DIES

JAMESTOWN, N. Y., Oct. 16.—(AP.)—Dropping suddenly on a school campus here early last night after he had been tackled in a football game and had a fight with the youth who had tackled him, Carl Aiello, 16, died of a broken neck. After questioning Ross Fiorella, 19, who admitted striking Aiello on the jaw twice, the authorities released him, having decided that Aiello received the broken neck when he was tackled, rather than from the blows

LADY HAY GLORIFIES ZEP AND GALLANT CREW

GRAPHIC STORY OF SEA FLIGHT TOLD BY WOMAN

(Continued from Page One.)

and it will always mean something in my life. Airships in general will always have a special significance for me, my future great interest will be in the air. If I were a millionaire I would buy a Zeppelin and use it as a private yacht. I would not be afraid to take it across the wide oceans of the world, or to test it against the forces of nature. I do not mean to say that I would deliberately challenge a typhoon or tornado, but no sea-ship ever does that.

I would never travel any other way except by airship, and there would be the same mutual contact and response as between a man and his horse, the captain and his vessel, the pilot and his plane.

Years ago, when motor cars were first invented, my father had a Darraq—it was his first car and one of the first in the district. Like all cars in those experimental days, it had its moods, but papa understood it. When the day came to sell this car and buy a new one, he watched it being driven down the road with burning eyes. As a child I thought "how silly, the new one is much finer." When the moment comes to see this Zeppelin soar away without me, my eyes will burn, and my heart will throb in tune with its mighty motors. If the airship should come to harm I would weep, because part of my heart would die with it.

Faith in Eckener

I would travel with the Zeppelin under Dr. Eckener and his present crew, anywhere in all confidence. The gale which tore the covering of the airship's fin did not leave a trace of its violence on the main body of the ship.

The motors worked perfectly under the truly wonderful supervision of Chief Engineers Siegle and Bauerle. Every man played his part manfully and bravely. The transocean trip has not been without intense dramatic coloring. The elegance of the silver airship, the emotional send-off, flying over the Mediterranean, Barcelona by night, the last sign of land by day, the storm, and machinery fighting the elements. Working by day, watching by night. The epic of the mending of the damaged fin. Heroes are: Fair-haired Knut Eckener, brave son of a brave father; Samt, Ladwig, Knorr and those who risked their lives on the perilous task; Dr. Eckener, husband, father, but ship's master first of all. The little gray-haired woman home in Friedrichshafen trusted him with her only son on the Zeppelin. Their eldest daughter died a tragic death, and the younger one is at home keeping her mother company. Long watches for the commodore, who has only slept eight hours ever since we left Friedrichshafen.

"The responsibility is mine," he maintains. "I am responsible."

With tireless energy he remained hour after hour on the bridge, spending every ounce of strength he had to give. The night following the gale Knut was on watch on the damaged fin. Darkness. No electric light, only flash-torches. One false step would have meant his death. His commander, his father, in agonizing need of sleep, slept, woke with horror dreaming that Knut had made the false step . . . how could he sleep? He did not, but lay hour after hour, longing with all the tensity of his fatherly heart to recall his boy from the watch he himself had set him.

Heroic Service

Discipline is discipline. Knut must remain. Knut remained. I wish I could shout from the top of the highest skyscraper in New York the deeds of heroism, mostly silent and unperceived, which have bejewelled the flag of the Graf Zeppelin on this, her first trans-Atlantic flight. Dr. Eckener is a hero. It is not for me to tell the story here, but revealed, it will move to tears, and wring hearts with pain. Knut is a hero. He is a boyish-looking, sweet-mannered young man. I have seen him at home in Friedrichshafen, gently attentive to his mother, deferential to his father.

I have seen him on this trip in overalls, working with courage and complete abandonment of self-thought. His companions in the task of mending the fin are heroes. There is not a man of the crew who is not worthy of highest recognition. They are all gallant gentlemen.

It has been a great privilege to be the only woman amongst such men.

The trip has been dramatic, as dramatic as one could wish. It has been intensely instructive. All day in the company of experts, meteorologists, artists, mechanical technicians, one could not but learn and appreciate the new world opening before one's eyes.

The romance of machinery, the visionary world of the artist, mysteries of aerial navigation—for Dr. Eckener and his officers did not object to visitors on the bridge—meteorology.

Not one of us has not learned a whole lot about the riddle of the clouds, winds, currents, depressions, and other features which meant so tremendously much to our safety and well-being. We learned not a little about human nature, too.

The passengers provided a wonderful study. Some grumbled because they did not find the luxuries which they expected, although every one knew that this must be an experiment. The steward could not serve 60 people for three meals a day and also "do" the cabins.

Makes Own Bed

The first day the cabins were left until midday, but long before that I had made up my own, and so had Commander Rosendahl. "I'm an old sailor," he said. The other passengers did not at first prove themselves so independent.

They waited until they stopped grumbling, and took a hand at their own cabins. Since then no one bothers any more. The lazy ones leave the beds all towsled; the more orderly make their own places tidy.

So it has been with all the little details. At first there was some wailing and gnashing of teeth because this, that or the other had not been as the more finicky thought it should be, but most of the men lost no time in settling down to things as they are. We picnic for meals entirely. Bread and butter, cold meats, coffee. Everything has run out, even fresh drinking water.

Boiler water is now the only safe kind to drink. I notice with interest that it does require some time and effort for the average man to get out of a rut—not the ex-navy men, not the pressmen, for their lives are inevitably more haphazard than other people's.

I have been accustomed for years now to finding myself in all kinds of places, in all conditions, without any semblance of luxury, and perhaps no comfort, so it did not strike me as being extraordinary at all. I can make my own bed, clear my own cabin. Picnic meal is as good as any other.

Mourn for Wine

If there's no wine (at first the fact that wine had run out was regarded as a tragedy) there is water, and when the drinking water ran out, there is always the ballast water which can be boiled. We cannot die of thirst with some few tons of ballast water aboard, although some of the pessimistic passengers thought we could, from their chagrin.

The trip has made many friends. As Col. Herrera, the very courteous and polished Spaniard said: "In the whole of our lives we will never, never forget our companions on t' journey. We will constantly think of them with affection and pleasure."

That is true, and the trip has revealed the weakness or strength of each one. The heavy smokers, deprived of their indulgence, have had the worst time. It has been a struggle, and they are to be honored for the way in which they fought. Commander Rosendahl has been a wonderful asset on the ship, appreciated by all and everyone.

Karl von Wiegand, serious and grave as usual, has worked practically day and night. Certainly he worked all day, and at night from my cabin opposite I would hear him and Rosendahl talking, then the typewriter click, a door open and stockinged feet pad to the wireless office. Rosendahl has been up, up all the time. He has the sailor's trick of sleeping when and where he can.

Curled up in incredibly small space, oblivious of Von Wiegand banging a typewriter over him (and Von Wiegand does bang it.) the American commander would snatch an hour here, an hour there and promenade the bridge during the night if fancy took him.

In fact there was no night, no day.

Anytime one came out of the cabin, it was quite certain to find someone or other of the passengers sitting in the saloon gazing into the starlit night, or one of the officers, bread and sausage, or one of the frantically overworked wireless operators trying to sort out messages on the table.

At 3 o'clock one morning, I walked through to see the time, and found the steward setting cups and saucers for breakfast—that was before the crockery all got broken.

One slept in the day, roamed about at night—as far as one could roam, or vice versa. The only person who did openly grumble consistently was Frederick Gilfillan, and after all, he had a lot of moral courage to do so. He did not like it, and told everyone so. Some of them did not like it, but pretended to.

Many of them did like it. I did. I enjoyed the whole trip, even the gale, because I was not a bit afraid and it whipped up my blood and made it run fast. Everyone said I looked better and brighter after the gale than before, and I felt better. I felt away from the world of every day monotony, I smelt adventure.

All the little things, the futilities of every day life had given place to a real vital issue. The men who were men gave of their best, they rose to the occassion.

The primitive instinct to battle for life, with perhaps a touch of savage glory in the doing, colored the efforts of the officers and the crew. I shared their feelings, for I have lived in the lands where one "lived dangerously."

Strain on Officers

The trip has been a terrible strain on the officers. They have not been able to sleep, they have fought, struggled to meet the great airship's demands for support.

The drama of this pioneer journey has still to be told. Last night—the night of the 14th, was another hard fight, the details of which will be revealed later.

Monday morning, 15, 10:28 Land!

Out of the mists of distance, the low coast line between Machipongo lighthouse and Cape Charles materialized in one long sand bank.

The novelty, historic significance and human interest sidelights of this epoch-making first trans-Atlantic voyage in the world's largest airship the "Count Zeppelin" could fill a book with words, or a life-time with memories.

To add the piquancy of the experience is the fact that I am the only woman passenger amongst 59 men—39 crew and 20 passengers, that I will be the first woman to cross from continent to continent.

In every way such a trip must be 8 per cent an experiment—I mean as regards what to take, and how to prepare. The two previous flights I had made in this Zeppelin, one of 34 hours over the cold North Sea, North Germany and England, impressed the inadequately protected participants that Zeppelin traveling is a chilly proposition, so the dawn of the day of departure, October 11th, found me struggling manfully ("womanly" would suggest greater efficiency) with a pile of garments such I have never had reason to own before.

The Atlantic sounds cold. Colder than the North Sea. I don't know which unless my impressions are based on the fact that I did cross the Atlantic by boat this year in January and again in February, and that it was cold. "For the Atlantic," I thought, "nothing is too warm."

I forgot that the mighty ocean resembles sausage, inasmuch as it has two ends—north and south, hot and cold—but that comes later. Between the memorably chilly flight referred to above, and the scheduled start of the Atlantic trip, there was no time to go into a big town shop, so everything had to be collected in Friedrichshafen, which is a charming place in its way, but no Paris for fashions.

50-Pound Outfit

Capt. Hans Von Schiller, who is in charge of such matters, gave out that the baggage allowance was to be 50 pounds. It sounded little. It sounded a lot. All depends what one wanted to take along. Very generously he said that we need not count on cameras and typewriters.

Looking over my flimsy wearables, I felt very elated. But shoes—that heavily beaded dress and coatee quite new, the second-best coat "so useful for traveling," a reference book or two, typewriting paper, carbons, shoe-trees—no? They had to come out, wool-lined boots heavily made for the Friedichshafen peasantry, had to go in, thick woolen stockings, sleeping socks in terrified remembrance of freezing at night, high above the earth; a warm old jumper suit, woolen undies—and my quota was well excelled.

Minus a few of the less urgently necessary belongings it was still more than 50 pounds. Fifty pounds seemed so little. Compromising with a paper-mache grip I eventually got the weight down.

The start was delayed a day, and expected to be delayed another day or so. That was responsible for a lot. On Wednesday night, the crowds—real crowds for once in the little lakeside townlet—chatting in the hotel lounge were given to understand for the morrow would not see the silver monster out of its shed. We were told that a decision would be given at 5:30 in the morning.

I got up at 4 to write a dispatch. Five-thirty brought no definite decision; 6 o'clock even didn't clarify the situation.

It did not seem worth while to pack the last things in such indefinite conditions. Commander Rosendahl seemed to think that a flight was improbable because of ground wind. William Hillman, the Universal Service representative from Berlin, telephoned from the Zeppelin shed that everyone was "in the hall" waiting. That was about 7:05. Only a woman can appreciate the agony of the scramble.

Caught Napping

Everything went anywhere. Karl von Wiegand, who was waiting for me to appear, looked sterner and tenser than usual. Not because I was late although my guilty conscience made me think so at the moment, but because he too, had been caught "napping," as had several others. How we fled to the shed.

I had awful visions of seeing a departing Zeppelin skimming away over the trees. At the railway crossing the barriers were down, but a kindly—if undutiful—guard raised them to let us through.

Arming both hotel porter and chauffeur with the overnight cases and small packages we ran, and ran through the workrooms of the hangar of the Graf Zeppelin, whose engines were already throbbing no louder than our own hearts, so it seemed, "Hurry, hurry" Eckener cried laughingly, at least we were there, in two seconds we were safely aboard, friends called out, waved, called farewells.

Officers of the Zeppelin greeted me, passengers who had arrived only late the night before asked to be introduced to me, seeming mightily interested in the "only woman"—or "Lady Zeppelin" as I have been named.

All of a sudden a cold chill seized me. In my hurry and rush I had left in my room at the hotel a new coat, even worse, "the new" which Mr. Gordon Selfridge, the millionaire American storekeeper in London, had specially designed for me.

Could anything be more tragic? I felt it could not. Thrusting a money note into the porter's hand I fairly prayed him to rescue it for me.

A friendly Zeppelin officer assured that he would have lots of time to get it and return. The hotel is only five minutes in motor car from the shed, and although the airship was giving every evidence of instant departure it did stay down long enough for the porter to rush back with the coat.

Rescues Coat

As he appeared in the great hall, making hard for the still open entrance, a regular cheer went up from the band of privileged spectators, I saw some of the newspapermen make a note of the incident, but it didn't matter—that was the least of the trouble since my coat was safe in the little cabin.

Suppressed excitement was inevitable, no matter how calm or confident we felt about the matter. To watch the Zeppelin officers, alert, giving orders, moving about with precision and animation—the passengers installed at the windows taking photographs, calling to friends, investigating the living quarters of the airship to be their home off the earth for three or four days. The groundsmen holding the long ropes, clinging to the sidecars of the monster which seemed even more impatient than ever before to be released into the immeasurable vastnesses of space.

And, last but not least, those we were leaving behind. The wives, mothers and daughters of officers and crew smiling bravely, and oh, so proudly, as their men folk in the smart Zeppelin uniform made ready for the great adventure, probably the greatest adventure in their lives.

Unless one were "shot to the moon," passenger to Mars or climbed unconquered Mount Everest, I really cannot conceive of a greater thrill than this first trans-Atlantic air trip from east to west—and in such circumstances.

It is not the daring sportsman taking his life in his hands, making a spectacular dash from one port to another, but the impressive, dignified, sure progress of a new race of lords of the air, proceeding at his own pace, unburried if such be his preference, even able to stop dead over a given spot and yet not to fall victim to the ethereal element, to drown in the sea or crash upon land.

The airship such as the Graf Zeppelin is not only a wonder of the age, but promises to prove one of the most useful wonders of civilization. We will not arrive at our destination—in this instance America—in discomfort, with strained nerves, overtired or worn out.

The passengers at least will step off as from a mighty luxury steamer, rested, and prepared for a day's work or evening's entertainment. The crew will need rest, and Dr. Eckener will surely require repose, for he is like Louis XIV "le roi soleil" whose proud words "L'Etat c'est moi!" may well be rendered in Dr. Eckener's case as "I am the Zeppelin"—so closely and intensely has he identified himself with the giant airship.

Say Farewell

I felt sorry for the newspapermen on the ground. How much would they have given for the glorious opportunity. And how they envied us. Just before the Zeppelin slid out of the hangar William Hillman, of the Universal Service, and Hubert Knickerbocker of the Philadelphia Public Ledger ran forward for a last clutch—it was more than a handgrasp. "Good-bye Bill, goodbye Knick," and we rose just enough to give a view over the heads of the spectators in the shed.

Frau Eckener waved to me, she was standing with Lotte, her daughter, whom she had asked to come from Berlin to keep her company during the waiting time; Frau Matejko, the very elegant and handsome wife of the Austrian artist, Frau Brandt, and all the others waved and waved good-bye until we rose over the housetops, over the trees out of sight of Friedrichshafen and all that it meant in love, family, home, affection, friendship or pleasant memories for each one of us on the Zeppelin.

The journey began in earnest. Those who had not traveled on the Zeppelin before could not tear themselves away from the windows, running from one side to the other, exclaiming at every new phase of the scenery. Others were fascinated by the cabin arrangements, the charming little sleeping compartments whose walls were no more than flowered chinz stretched from floor to ceiling, but which contain almost every comfort and convenience one can wish.

There are some things lacking which would contribute greatly to our comfort, call-bells for instance, a small looking-glass in the cabin, and above all facilities to open at least one of the tiny panes in the cabin windows, small details which will certainly be arranged later on. It is difficult to explain to people who have not seen the giant airship in construction as I have, every pound counts.

Balanced to Ounces

The airship may weigh tons, as it does, yet eight ounces more or less can make all the difference, so exquisitely is the weight balanced to a nicety.

The call-bells have not been installed because there has been every endeavor to avoid electricity as much as possible, on account of danger from a spark, or fuse; there are two looking-glasses in each washroom, and after all it is quite easy to bring one along oneself, and I think that the reason why no window is made to open and shut in the cabins arises from the fear that people might at night throw things out, which in turn could become entangled on one or other of the propellers.

As soon as curiosity had been satisfied inside and outside for the moment, most of the passengers sat down to write post cards. It is said of Americans that they only travel in order to send post cards from various countries and cities; I am sure that even Americans could not compete with the German officials who prepared great batches for each bag thrown off the airship.

The steward stamps them with the Zeppelin rubber stamp——merely as a souvenir, then they are put in a weighted bag and thrown overboard. No one puts postage stamps on them—for one thing very few people are sufficiently far-seeing to provide themselves with enough stamps, and during our trial trips in Germany the mail thrown overboard was so courteously cared for that in many cases stamps were affixed by the finder, or the postal authorities.

Passengers settled in groups, at first to discuss the disappointment of Mr. Badt, department chief to Prussian ministry of interior, who so very badly wanted to make the trip. He had been told that if there was not room, but—weight allowance for him, he could come. So that moment of departure saw Mr. Badt optimistically in front of the Zeppelin entrance grip in hand.

If ever human disappointment reached a climax, his surely did when it was told him that he could not come. To say that we felt sorry is inadequate. He presented such a forlorn spectacle, and his disappointment was hardly disguised.

French Cool

This first morning passed like an hour. For those to whom the experience was novel, the outside held greatest fascination and they loved to wave to the people below flocking into the open streets and squares to gaze up at the extraordinary sight we must have presented; only when we had traveled over Switzerland into France, there was no more waving, or practically none.

In some cases the peasant women waved, but in 97 cases out of 100 we were ignored. One of the Zeppelin's officers whom I do not want to name in this connection, told me that through their powerful glasses they saw a whole group of French workmen turn their backs toward the oncoming Zeppelin. "Sales Boches" was no doubt their greeting.

I was personally sorry to see the attitude of the French. It appeared so ridiculously small minded, so narrow and so utterly undignified, comparing most unfavorably with the fine, generous spirit of Dr. Eckener who willingly and whole-heartedly has extended the courtesy of sharing the glory of the first historic trip across the Atlantic in the Zeppelin not only to his countrymen, but to his former adversaries in the war — Americans and myself, an Englishwoman. The French certainly look small beside that.

At Schaffhausen, the mail bag fell into the famous falls, causing much wailing and gnashing of teeth. The first luncheon was rather "formal"—as formal as such a picnic existence can be.

Count Alexander von Bradenstein-Zeppelin invited me to sit with him and some of the high German officials, including the Prussian Minister of Interior Grzesinski, Capt. von Tyszka, head of the German Aviation Pool; Dr. Rudolf Benkendorff, the government meteorologist, and Dr. Brandenburg, the chief of civil aviation. We drank various toasts, admired Mont Blanc between the soup and meat courses, and that was the first and last attempt at any formality during the trip.

For one thing, this is a picnic life. It is a huge experiment. The tiny electric kitchen is inadequate to supply luxuries for passengers as well as cook innumerable billy cans of steaming food for the 39 members of the crew.

The crew must be looked after, the commander and officers must be cared for. The "cook" is no professional cook, but a steward. He has to do all the cooking for at least 180 meals a day in a tiny kitchen only a few feet square. There is one "steward" to serve all the passengers, help the cook, do the cabins and wait upon the passengers all day.

Steward Engineer

Of course, he cannot do it, it is far too much for any one man, to say nothing of the fact that he is anything but a steward by profession. Hans Haring, which is his name, is a diplomaed engineer who, unable to participate in the Atlantic trip any other way, all engineer vacancies being filled, took on the job of ship's steward. He makes a very fine steward, though at first both he and the passengers were inclined to be flustered.

I am sorry for him at times; it must be difficult for an engineer to acquire the pedal agility of a waiter.

Even though France did not accord us a very warm welcome, we enjoyed looking down on the varied landscapes of the departments of France following the course of the Rhone, the beauties of provence and the charms of Languedoc.

Unfortunately the Zeppelin could not fly over Lyons, for as a fortified city that was not allowed; nor did we fly over Marseilles, the "Gateway to Europe," but all round Arles, the most picturesque and delightful stronghold of antiquity. I saw miles of fields of cabbages. "Savez vous planter, les choux, tout en rond, tout en rond" is one of the ancient folk songs of the district. "Do you know how to plant cabbages all in a ring, all in a ring?"

I never knew before that cabbages were actually cultivated so intensively in that part of the world.

The day had gradually been getting warmer. No one would expect it to be so hot several thousand feet in the air early in the morning.

Thereupon most of the passengers proudly equipped themselves in their recently-acquired woolies. And we needed them at first. We might have needed them all along if Dr. Eckener had been able to take a northerly route, but weather reports indicated that the North was the scene of violent gales, so he kept turning south, and we shed, little by little, our superfluous clothing.

I was glad to be able to renounce my ungraceful felt boots and thick-ribbed wool stockings, even if I did cling to the comfortable old green jumper.

By the time we had traveled as far as the Rhone basin and sighted the blue Mediterranean, we all felt that the journey had at last really begun in good earnest. About 4:20 in the afternoon we passed from land to sea over the curious stretches of flat, flat sand bags and inland lakes—a symphony in neutral tints.

From 6 until nearly 8 I sat in the navigation room watching the sunset. Dr. Eckener invited me to sit in his chair, his "throne," as he calls it, which he had specially installed for himself to watch the navigators at work; but I was afraid of being in the way—the bridge is so limited in space—and sat in the chartroom by the wide-open window.

Dr. Eckener also came there to enjoy the superb view and sunset. The only thrill on an airship is in the navigation room.

Quarters Snug

The passengers' quarters are comfortable and convenient, but offer no intimation of the wonders of the mechanism. I love machinery, most people do, I imagine, in this mechanical age when every one has at least a nodding acquaintance with the mysteries that "make the wheels go round." The "works" of this giant airship are as exquisite, as perfect, as minute in their beauty as those of my tiny platinum and diamond wrist watch.

Yet they look so simple and uncomplicated. Two men at two small wheels, turning, turning, letting go, turning again.

Dr. Eckener, ever-watchful as an eagle moving here, there, glancing at the chart, glancing at his men. Knut Eckener in overalls perched up on the window ledge trying to snapshot his papa unawares, waiting for his watch to come.

They seem devoted, father and son. One seldom sees fair-haired Knut anywhere except as near his forceful-looking, fine father as possible.

Capt. Earnst Alehmann, Dr. Eckener's staff captain, small, nimble, keen as a gimlet, always brimming over with good humor and dry wit; Capt. Hans C. Flemming, tall, handsome, serious, he who borrows every aspect of the visionary directly he leaves the earth; Capt. Hans Von Schiller, ever active, courteous, charming with sea-deep eyes.

Navigation Officers Walter Scherz and G. A. Witteman, both delightful in manner and striking in personality; Max Pruss of long experience an expert helmsman as well as a navigator. The moment any emergency threatens, Pruss is called out to take charge; Chief Engineers Egle and Beuerle, upon whom rests all responsibility outside the navigation department, a procession of men with great personality, men who have gained their experience in one of the perilous schools of the world.

Meets Ex-Bombers

Some are old navy men. Many have been with the Zeppelins since their invention years ago under the old Count Zeppelin himself.

Others are war veterans who crossed the black North Sea and the security of their own lines to bomb the enemy.

It needs much courage to do that, and I have learned in these last months of contact with Zeppelin officers of war time action, with what reluctance they took orders to bomb civilian towns.

From their wives, too, I have heard something of the other side of the story—the bitter waiting, the terrors of delay, no less because they were part of the "other side" at that time.

To return to Dr. Eckener, sitting in the corner, watching the rugged coast of Northern Spain grow sharper and blacker against the setting sun.

Dr. Eckener is an artist. True, it is his brother who expresses himself in color and form, while he himself finds expression in music.

But the artist is the strongest trait in him. That is why some people do not understand him, I expect, or "understand" him in the way he least means to be understood.

The golden ball of setting sun sank lower and lower towards the horizon until it became a flaming beacon.

It seemed a goblet to hold the crimson tongues of fire which stained the sky.

A sublime background for the clear-cut stern and barren rocks, from crude gorgeousness to mysterious pastel depths, from harsh jaggedness to the seduction of the tangible—falling night wove a spell of romance over the twilight-dimmed coastline.

Like a beautiful woman, slowly and luxuriously decking herself with diamonds, the shores of Spain took on gleaming clusters of sparkling lights, as one by one the tiny fishing villages illuminated themselves against the darkness.

The scintillation of a million flashing beams heralded the vicinity of Barcelona, a city of life, love, revolution and death. Below us lying like the spangled shawl of some ebon-tressed, fiery-eyed daughter of the country, Barcelona reflected her myriad starry lights, white, yellow, green, red upon the silver belly of the ghostly looking Zeppelin hovering above the excited, gesticulating population. We could see them running out into the streets, crowding the plazas and parks. Messages were flashed from the airship to the town.

Drops Mail

Col. Herrera dropped a number of postcards in the mail bag to his friends in Madrid waxing just sentimental enough over his natives to harmonize with the softened feelings of every one at the glorious sight, "touching in its majesty." But when we asked him if he would like to be lowered overboard he quickly disclaimed any such desire.

When Dr. Eckener's supper made an appearance, I thought it time to go. He put aside the tiniest morsels of bread, apple and any suitable dainty, for his canary bird, one of the three which I saw a few evenings before our departure in the delightful winter garden of Frau Eckener.

I know that he promised his sweet, dignified little wife to "look after" the yellow bunch of feathers until he brought it safely home to her again.

He is certainly one of the most outstanding characters of the age. Men know him in connection with his Zeppelin successes, with the fact that he might had been president of Germany now, had he accepted a candidature in 1925.

But fewer know him as I have been privileged to see him, during the last week—the artist, the musician, the shrewd psycologist, the whimsical wit, the sweet-natured student and thoroughly lovable, unspoiled giant of the century.

The night was short for all of us. It is hard to go to bed on a trip when each moment can mean something, and sleep is necessarily fitful when you are waiting for the next thing to happen.

For many of the passengers this was their first night on board a Zeppelin. For me, Karl von Wiegand, Theo Matejko, Roll Brandt and Walter Kleffel, it was the second, and we all remembered the previous cruel, cold experience in the long trial trip over the North Sea and England.

Blanket Enough

But we need not have feared—one blanket was ample enough during the night. It was even inclined to be stuffy in the small cabins with the windows which do not open.

At 5:40 o'clock in the morning, Capt. Fleming came around calling out, "Gibraltar," which turned us all out in greatest haste to see the famous rock so curiously tunneled with passages carved through the hard stone.

I have often been in Gibraltar, but never imagined to see it from the air and in such circumstances.

On the other side I could discern the twinkling beacon of old Tangier, the birthplace of my late husband, whose distinguished father, Sir John Drummond Hay, was British minister in Morocco for 40 years.

I know Tangier so well that in imagination I could trace the quaint, picturesque quarters where wall is not an arms' span from wall—the sullen looking Riff Mountains in the east, through whose echoing vastness I have heard the reverberations of Spanish guns.

We were a regular pajama party, jolly and bright even at that early hour.

A couple of the German officials wore overcoats over their night attire, but the majority paraded in dressing gowns of distinctive hues.

Only Von Wiegand stalked about in a wonderful pair of purple pajamas with long-cut jacket, frogged with golden yellow cord, which had no resemblance to "pajamas" as one usually imagines them, but suggested rather the gorgeous coloring and dash of some Oriental potentate's state robes.

I was thankful that I had brought with me a lovely set of pajamas and long, neck-to-heel, all-covering coat, which I had bought in Pekin last year. The figured black silk, embroidered with fierce, green-eyed Chinese dragons, the flaring orange borders, the little slippers to match, seemed to me to be appropriately displayed in such circumstances.

Dettman dashed off sketch after sketch in soft chalks, while Matejko, in flowered gown, drew pictures of Von Wiegand bending over his typewriter, "carving out"—to use his own expression—a dispatch which he hoped would reach New York in time for the morning papers.

A huddled heap of blanket in the upper berth represented the sleeping Commander Rosendahl.

From Cabin No. 8, Matejko went to No. 9, insisting that the mercurial Kleffel lie still, unblinking, to give him a right view of a passenger enjoying the amenities of the Zeppelin passenger service.

Gibraltar, Tangier and Ceuta were visions of the night. Gray dawn revealed Cape Spartel and Cape Trafalgar, the sentinels of Europe, guardians of the Mediterranean, watchmen of the Atlantic.

Sunrise at Sea

Sunrise came over the mighty ocean in shades of lemon, pink, mauve and blue. Before us, behind us, under it, it stretched, the trackless immensity of a silver-flecked ocean.

Passengers who had anticipated monotony as soon as the kaleidoscopic land views had gone, found new amusement in scanning the horizon for ships—rare visitors in this part of the ocean—although later in the morning as we neared the waters round the Maderia Islands, three or four were sighted.

Two—one German and one British ship—were so close to us that through field glasses we could see the people on the decks.

Meals promised to become the main distraction of the day—that is what was anticipated. So far we had done astonishingly well, eggs, coffee, or tea for early breakfast; soup, hot meat and stewed fruit for dinner; bread and butter, sausage and tea for supper.

It was entirely informal, of course a knife or fork more or less made no difference, a saucerless cup, plateless bread and mustardless sausage. Middle day dinner is the big meal, all the same, up in the clear air over the sea one sort of keeps hungry.

In the afternoon we had little Cabin parties—groups of acqua intances whose provisions bought on their own account harmonized together and picnicked. We had to, really, for the mid-day meal was hot and plentiful, but its effect seemed to wear off so soon, and by 5 o'clock everybody was ready to eat again.

Afternoon tea is not a German institution and even if it were, there is great difficulty about getting hot water to drink on the airship. In the wash room there is plenty of very hot water all the time, but the most precious asset of the tiny kitchen is the boiling water supply.

The steward, Hanns Haring, always managed to produce a pot of tea for me about 4:30. Quite solemnly he said, "You are English, Tea is their national beverage. It will be a hard day when I deprive you of that."

So he comes along, concealing the hot pot under his white overall as best he can, in order that the other passengers may not be excited to envy. Sometimes a buttered roll wrapped in a paper serviette made its appearance from his pocket.

Dainties Plentiful

We were rationed as to food, of course; for weight plays an almighty role in this aerial life. With a base of tea, and a roll and all the luxury of the exquisite basket of dainties—a gift from Herr Alfred Waterspiel, the very famous gourmet and chef of Munich—the success of the party was assured.

Caviar, foie gras, fine pears, to the fragrant accompaniment of some 117-year-old cognac, which Herr Peltzer, the connoisseur of Berlin, had presented to Karl von Wiegand. Our contributions were worthy of each other, so we joined forces and held parties with Commander Rosendahl—whose character and personality certainly are fine propaganda for America—as long as the delicacies lasted.

The second day of our journey offered us not only the incomparable vision of Gibraltar by night, and of sunrise over the Atlantic from the air, but later in the afternoon of the Madeira Islands glowing under the sunlight.

The first group of small, brown islands, with little towns nestling in the bays, appeared about lunch time and it was not until an hour or so later that we came in view of Funchal.

I have been there four time. I visited South Africa with my parents as a young girl but never imagined that the islands were so lovely.

The intensely blue sea—less sapphire blue than peacock coloring—was transparent to the very bottom round the extreme edge of the island, so that the whole, the hue of the island itself, dolled with red-roofed villas, set in the blue green, black green sea, reminded me of nothing so much as the red-flecked fiery black opal. Another Zeppelin mail bag was thrown overboard, another and yet another.

Great outcry because half the passengers declared that the bags had fallen into the water, while the other half swore that the bags had landed safely on the promenade.

Rolf Brand, the German correspondent, was gloomy for the rest of the day because he had 3,000 words in one of those sacks addressed to the German consul begging him to relay them to Brand's office in Berlin.

The wireless is mostly taken up with weather reports, and it is very difficult to send long dispatches—impossible in fact.

The wireless service is another thing which can stand improvement, but as I said at the beginning, the trip is one huge experiment.

Maderia was our last glimpse of land—from there we ploughed through the skies, and the infinite immensity of space.

Sunset was even more spectacular and gorgeous over the sea than it had been last night behind the black Spanish rocks. I watched it from the navigation room in front until the darkness left nothing more to see.

Declines Dance

It was proposed to "dance" after supper to the music of Capt. Ernest A. Lehmann's accordion, but I had been up since long before daybreak and felt far too tired to be the only partner for as many dancers as might feel inclined to taste the novelty of "dancing in mid-air."

I renounced the sausage and bread and butter which would be supper and went to bed early.

Although traveling in an airship is comfortable, almost luxurious, it is a strain on the nerves for those who may have any set work to do—the constant vibration, the ever

(Continued on Page Thirty.)

TELLS STORY FOR YOU

Photo by International Newsreel.

LADY GRACE DRUMMOND HAY

Lady Grace Drummond Hay, widow of the English Lord Hay and the only woman aboard the Graf Zeppelin on its ocean flight, on Page 1 and this page today tells for you her story of her adventure. It is exclusive in Pittsburgh in the Pittsburgh Sun-Telegraph, along with the stories by Karl H. von Wiegand, Hearst newspapers' correspondent in Berlin and also a passenger on the trip. Hearst newspapers had exclusive news and picture rights aboard the first air passenger liner.

STOCKS-BONDS-GRAIN-PROVISIONS-LIVESTOCK

Forbes

Old Age Problem One for Employers or Politicians?

—By B. C. FORBES—

IN this young, vigorous, hustling country many old folks fare badly in the battle of life. But we are too busy to bother much about their hardships. The modern industrial pace is casting them on the scrap-heap at a cruelly early age, often—indeed, usually—without making the slightest provision for them.

A problem is thus being created which will have to be met by and by.

Comes one announcement as cheering as a ray of sunshine on a dark day: some kindly soul has anonymously given $250,000 to build an apartment in New York to house aged individuals and couples on terms within their means.

THE plan will be carried out by the Association for Improving the Condition of the Poor. Elderly men and women, both single and married, to a total of 60, will be given individual rooms, and communal kitchens will be provided for every two couples or four single persons. This will save them from having to pass their closing years in institutions.

That worthy citizen, Cornelius N. Bliss, president of the association, will see to it that every possible consideration and comfort are extended to the old folks. His presence as directing head is a guarantee that the money will be prudently used. His charitable activities have brought home to him the need for giving thought to the plight of those well stricken in years, who have been defeated in the struggle for existence.

THE best of our business corporations, institutions and firms now make provision for retiring workers on pension after so many years' service or at a certain age. But probably not 5 per cent of all employes in America enjoy this safeguard against poverty in old age. Happily, more and more employers are installing such plans.

But, on the other hand, too many mergers have resulted in the dropping of employes over 40. The amount of bitterness thus engendered is beyond calculation.

WHAT should be done?

It is logical to reason that, unless the industrial and business world can take care of its work people, the government will feel obligated to undertake the responsibility. This responsibility has already been assumed by other governments.

But, broadly speaking, industry and business in this country are better able to meet this responsibility than are industry and business in other lands. We enjoy a degree of prosperity not equaled elsewhere. Not only so, but America and Americans believe in the freedom of the individual, in sturdy independence, and do not take kindly to governmental paternalism.

ANOTHER consideration: A greater percentage of our people are becoming employes, and this trend is certain to continue. In almost every line of enterprise the small "independent" is finding it harder and harder to stand up against the competition of strong organizations.

Corporations and large institutions are thus becoming every year more important factors in the life of this commonwealth. Where a nation is made up mostly of individuals doing business on their own account, and where it is unusual for any one organization to employ a large number of workers, it is natural that the matter of providing for old age should be taken up by the state. But we are rapidly becoming an industrial nation, a nation of powerful industrial corporations, and the question arises whether the old-age obligation should not be met directly by industry.

IT is not enough for those well fitted for life's battle to dismiss the whole problem by airily declaring that it is up to each individual and each family to provide for old age and it would sap individuals and families of their truest qualities if this duty were taken off their shoulders. That theory would be ideal if all human beings were ideal and if there were always for all the people ideal opportunities to save money. But we must accept human nature as it is; we must accept the realities of life as they are.

The stern facts call for serious thought by employers, by industry, by business, by all responsible citizens. Unless the problem can be met otherwise, it would well enter the realm of politics, and if handled by the politicians, it will mean the creation of another army of tax-eaters.

Is there no other solution?

(Copyright, 1928, by B. C. Forbes)

CHICAGO BOARD

The following quotations on the Chicago Board of Trade are reported by A. E. Masten & Co.:

	High.	Low.	Close.
WHEAT—			
December	1 17	1 15¾	1 16⅝
March	1 21¾	1 20¼	1 21⅝
May	1 23¾	1 22¼	1 23⅝
December	80¾	79⅛	80¼
CORN—			
March	82	81¾	82⅝
May	85⅞	85	85⅞
December	42⅝	42⅜	42⅝
OATS—			
March	43⅝	43¼	43⅜
May	44	44	44⅜
December	1 02	1 01	1 01⅝
RYE—			
March	1 04⅝	1 03⅝	1 04⅜
May	1 07	1 05⅞	1 06⅞
LARD—			
October	11 90	11 90	11 90
November	12 10	12 02	12 02
December	12 10	12 02	12 02
January	12 30	12 25	12 25
RIBS—			
October	....	....	13 00
December	....	....	12 65
BELLIES—			
October	14 25	14 20	14 20
November	13 20	13 10	13 10
December	....	....	13 10

SUGAR MARKET.

NEW YORK, Oct. 16.—(AP.)—The raw sugar market was steadier early today, but prices were unchanged at 3.90c for spot duty paid. This level were 96,000 bags of Porto Rican and about 10,000 bags of Philippines to local refiners.

(Quotations by Eastwood & Butler.)

	Dec.	Jan.	Mar.	May.	July.	Sept.
High.	2.05	2.07	2.12	2.19	2.27	2.35
Low.	2.04	2.06	2.11	2.18	2.26	2.34
Last.	2.04	2.07	2.11	2.19	2.26	2.35

RUMORS SPUR STOCKS ON TO RECORDS

NEW YORK, Oct. 16.—(AP.)—Spurred on by recapitalization and favorable dividend rumors, the stock market continued its move to higher ground today on a large volume of buying. More than two score issues, including General Motors, Montgomery Ward, Union Carbide and National Cash Register, attained record high prices, the gains ranging from 1 to nearly 10 points.

Call money renewed at 7½ per cent, but a lowering of the rate to 6 is expected by bankers within the next few days. Today's temporary stringency was attributed to the semi-weekly adjustment of the banks' positions at the Federal Reserve Bank. Time money was more freely offered at 7 per cent.

Proposals for the formation of an oil export association under the Webb act, coupled with reports that preliminary conferences, looking to a world curtailment of production were now under way, brought fresh buying into the oil shares. Publication of excellent third-quarter reports by the Tidewater associated and White Eagle companies also stimulated the demand for that group. Mexican Seaboard, Beacon and Barnsdall A moved into new high ground and Pan-American B crossed 50 on a large turnover.

Montgomery Ward's advance to new high ground at 306 coincided with the announcement of a proposed increase in capitalization, the offering of two new shares for $17.50 each for each share now held and the retirement of the company's bonds. National Tea jumped 5 points to 300, Case Threshing 6¼ to 403, Industrial Rayon 6 to 146, Victor Talking Machine 5⅜ to 129½, General Motors 4½ to 221½, Mathieson Alkali 4½ to 149½ and Union Carbide 4½ to 195⅝, all new high records.

The brisk demand for General Motors was in expectation of a substantial extra cash dividend at the directors' meeting this month. One block of 10,000 shares changed hands at 220 followed by another block of 15,000 at the same price. American Linseed, Allied Chemical, Radio, United States Industrial Alcohol, Johns Manville, National Bellas Hess and Burroughs Adding Machine all sold 4 to 6½ points higher.

There were a few soft spots. Goodyear, which ran up to a new peak at 98⅞ last week on buying influenced by the interest attracted by the Graf Zeppelin flight, fell back 3½ points below last night's close to 86½. American Smelting dropped 2 points.

Kansas City Southern and Rock Island moved to new highs in the railroad group, the former climbing 4¼ points to 66¼.

The market closed strong. The increased speculative interest in the oils led to some selling of the high priced stocks.

Montgomery Ward declined to 292, Chrysler took up the pace for the motors and reached 139½, when General Motors fell back several points on profit taking. Cushman Sons rose 9 points to 230, a record figure. Adams Express, Dupont and Jersey improved 5 to 6 points. Sales approximated $4,200,000.

LOCAL STOCKS

(Quotations at the Close.)

Banks—	Par.	Bid.	Ask.
Bank of Pgh., N. A.	50	187	190
Colonial Trust	100	300	305
Exchange National	50	....	....
Fifth Avenue Bank	50	140	....
Keystone National	100	290	....
Merchants Sav. & Trust	50	75	....
Peoples Savings & Trust	100	....	670
Pittsburgh Trust	100	265	....
Union National	100	500	....
Western Sav. & Deposit	50	120	....
Miscellaneous—			
Allegheny Steel, pfd.	100	101	....
Am. Vitrified Products	50	18½	19
Am. Window Glass pfd.	100	....	90½
Arkansas Gas	....	....	2¾
Arkansas Gas pfd.	10	....	7¼
Armstrong Cork	....	57½	....
Blaw-Knox	25	....	125
Carnegie Metals	10	24½	24¾
Central Ohio Steel	....	22½	....
Consolidated Ice	50	....	5½
Consolidated Ice pfd.	50	....	26½
Devonian Oil	10	....	3
Independent Brewing	50	38½	....
Joseph Horne	....	....	104½
Joseph Horne pfd.	100	....	98
Lone Star Gas	25	57¾	58
McKinney Manufacturing	....	....	27¾
McKinney Manufacturing g.	....	....	....
National Fireproofing	50	7½	....
Nat. Fireproofing pfd.	50	20	....
Penn-Federal	....	....	....
Petroleum Exploration	25	....	36½
Pittsburgh Brewing	50	4	4½
Pittsburgh Brewing pfd.	50	8	9
Pgh. Screw & Bolt	....	54	55
Salt Creek Consol. Oil	10	5½	....
Standard Sanitary Mfg.	....	....	38½
Suburban Electric	....	19¼	20
Union Steel Casting	....	....	30
Union Storage	25	42	....
United Engineering	....	44½	45
United States Glass	25	....	12½
Waverly Oil Works	....	....	4
Westinghouse Air Brake	....	44½	....
West Penn Railways pfd	100	101	....
William Zoller pfd.	100	101	....
Bonds—			
Independent Brew. 6s	....	....	74
Pittsburgh Brewing 6s	....	....	90

Sales on the Exchange.

	Shares.	Price.
Arkansas Gas	35 at	2¾
Do	500 at	2¾
Do	400 at	2¾
Arkansas Gas pfd	180 at	7
Blaw-Knox	25 at	125
Do	10 at	125
Carnegie Metals	1000 at	24¼
Do	200 at	24½
Do	100 at	24¾
Do	900 at	24¾
Do	400 at	24¾
Do	50 at	24¾
Do	200 at	24¾
Do	50 at	24¾
Do	100 at	24¾
Do	50 at	24¾
Do	100 at	24¾
Do	100 at	24¾
Do	200 at	24¾
Do	100 at	24¾
Do	500 at	24¾
Do	100 at	24¾
Do	650 at	24¾
Do	100 at	24¾
Do	200 at	24¾
Do	50 at	24¾
Do	100 at	24¾
Do	55 at	24¾
Do	200 at	24¾
Do	250 at	24¾
Do	10 at	24¾
Do	450 at	24¾
Do	250 at	24¾
Do	200 at	24¾
Do	50 at	24¾
Do	60 at	24¾
Devonian Oil	50 at	3
Do	60 at	3
First National Bank at Pgh.	7 at	400
Hartman-Walker Refrac.	70 at	56½
Lone Star Gas	160 at	58
Do	100 at	58
May Drug Stores	225 at	37
McKinney Manufacturing	430 at	19
National Fireproofing pfd.	10 at	20
Do	10 at	20¼
Do	20 at	20¼
Pittsburgh Brewing	45 at	4¼
Pittsburgh Brewing pfd.	45 at	8¼
Pittsburgh Coal	100 at	52¾
Pittsburgh Oil & Gas	200 at	2
Pittsburgh Plate Glass	10 at	283½
Do	10 at	283½
Do	15 at	284
Pittsburgh Screw & Bolt	35 at	54½
Salt Creek Consolidated Oil	100 at	5
Standard Sanitary Mfg.	45 at	38½
United Engineering	150 at	45
Do	120 at	45
Westinghouse Air Brake	25 at	95

NEW YORK CLOSE WITH COMPARISONS

STOCKS	Tuesday High	Low	Close	Close Oct. 15	Oct. 9
Abit P&B.	50⅜	48⅝	48¾	50½	51½
Do pref.	88½	88¼	88⅜	87¾	89½
Abrah & S.	....	....	....	105	106⅞
Do rits..	1⅛	1¼	1⅛	....	....
Adams Ex.	345½	340	341	339½	....
Adv. Rmly	57	55½	55½	55½	52½
Do pref.	62½	62	62½	62½	58⅜
Ahum Ld..	3⅜	3¼	3⅜	3¼	3¼
Air Reduc.	84⅞	83⅜	84¼	85	82½
Ajax Rub.	9⅜	9½	9½	9⅜	9¾
Alaska Jun	5¼	4	5¼	4	4
Alb P.W.P.	31	29¾	30¼	29¼	24⅞
Allied C&D	226	221¼	221¼	223	221½
Do pref.	123	122⅞	123	....	132½
Amal L'th.	11¼	10	11¼	9⅝	9½
Do pref.	76¼	75	76¼	....	70⅜
Am'da Cor	32¾	32	32¾	31	32⅜
AmAgChm	18⅜	18⅛	18⅜	18	17¾
Do pref.	67⅞	66½	67⅞	66½	64
A Bk Note.	125¾	120½	125¾	120⅞	120
Do pref.	61	60½	61	60¼	....
Am Bos M.	36½	35½	35½	36	36⅜
A B Sh F'y	41¼	41	41	41½	41½
A Brn B'v.	15¾	14½	14½	15⅛	12⅞
Am Can..	112⅞	110½	110⅞	111¾	108⅛
Do pref.	140¼	140¼	140¼	....	....
A Car F'y.	91⅞	91	91⅜	91⅛	94
Do pref.	116	116	116	....	118½
Am Chicle.	91¼	89½	89½	90½	84
A Drg Syn.	13½	12⅞	13	13¼	11¼
Am Enc T.	75½	75½	75½	76	70
Am Exp...	237½	237	237	235	217
A For Pw.	44¾	44¼	44¾	45⅛	43¼
Do pref.	105¾	105¾	105¾	105¾	107
A Hide&L.	8⅝	8⅝	8⅝	....	9¼
A Hme Pd.	75¼	75	75¼	75⅛	74⅛
Am Ice Sc.	42⅜	41⅞	42½	41⅞	39¼
Am Int'at.	110⅞	109½	109½	110	108½
A La F&F.	10	8⅛	10	8⅜	7
Do pref.	80⅛	74½	80⅛	74	71½
Am Lin'sd.	128	121¾	127	121⅛	....
Do pref.	139⅞	139⅞	139⅞	142¼	....
Am Loco..	....	....	....	95	95
Do pref.	115	115	115	115½	....
Am M Fdy.	159	155	157	154	....
Am Metal.	52	50	50¼	50½	49¾
Am Piano.	....	....	....	15½	....
Do pref.	52	52	52	....	53¼
A Pw & L.	86¼	84	84⅞	85⅜	80⅜
Do 6% pf	102½	101⅞	101⅞	....	....
A Radiat..	152⅜	152½	152½	152	150½
A Rep'ics.	71	68	70⅞	67	68⅛
Am S Raz.	70	69½	69⅞	69¾	69
Am Seat...	30	30	30	30⅛	30
A Shipbg..	85⅜	85⅜	85⅜	87	81
A Smit&R.	262¾	258	258⅜	261⅜	258
Am Snuff..	169	167	169	....	163¼
A Stl Fdy..	55½	55⅛	55⅛	56	55⅜
Do pref.	112	112	112	112	....
Am Sugar.	72⅞	72	72	73	73½
Do pref.	105⅞	105½	105⅞	106	106½
A Sumat..	61¾	60¾	60¾	61	61¼
A T & T...	179⅜	178¾	179⅛	179⅛	177⅜
Am Tob...	166¾	164¾	166½	163½	....
Do B....	167½	164	166	163¼	....
A Typ F'rs	123	120⅜	123	120	117
Do pref.	108½	108½	108½	108½	....
A W Wks..	63	59	63	60	58
Am Wool..	19⅜	18¼	19⅜	18	18
Do pref.	45⅜	42½	45	43	40⅜
Am W Pr..	....	....	....	....	....
Do cfts..	16	16	16	....	....
Do pf ctf	50	49¾	50	50	48¾
A Zinc & L	51½	50	50⅜	51⅝	49
Do pref.	105	103½	105	103	96½
Ana'da Cp.	84¾	83⅜	83½	83⅜	84
Ar Dn Md.	88	87½	87½	88⅛	89
Arm Ill A..	18⅝	18¼	18⅝	18⅝	17⅜
Arm Ill B..	9⅜	9	9	9⅛	9
Art Lns Cr.	40¼	39¼	39¼	32¼	....
Art Mtls...	38	32½	38	28¾	....
As'd Dr Gs	48	47⅞	47¾	48⅝	47⅜
Do 2d pf.	108½	108½	108½	....	107½
A T & S F.	193⅜	192⅜	192¼	192⅜	190
Do pref.	104	104	104	104	104
At Cst L...	162	161⅞	162	162	....
At G&W I..	48¾	48¾	48¾	49¼	47
Do pref..	56⅝	55½	55¾	55½	54⅞
Atl Ref....	186¾	184	185⅜	185	182½
Atlas Pow.	....	....	....	....	81½
Do pref..	106½	106	106	....	106
Aust Nich.	7	6½	6½	....	7½
Auto Sis C.	10¼	10	10	....	....
Do pref..	32¼	31¾	32¼	....	31¾
Atostrop A	44¼	44	44	....	....
Bald Loco.	....	....	....	....	....
Do pref.	117	116¾	116¾	117¼	....
B & O.....	113¾	112⅛	112⅛	113	111
Bambg pf.	108½	108½	108½	108½	....
Bang & Ar.	71	70	71	70	68
Bark Bros.	31½	30½	30½	....	31⅝
Barns'll A.	42⅜	39¾	42	39⅜	40⅝
Barns'll B.	41¼	41¼	41¼	38½	....
Bayuk Brs.	....	....	....	100	....
Do 1st pf	105½	105	105½	....	106
Beacon Oil.	23½	23	23⅝	23⅜	20¼
B'chnut P.	76¼	76¼	76¼	76¼	75¼
Beid Hem..	14	13⅜	14	13½	13½
Beth Stl...	71¼	69⅝	69⅞	70½	67⅝
Best & Co.	92¾	91½	91¾	91¼	92¾
Bloom C'le.	43⅞	43¾	43⅞	43¾	40
Do pref..	110⅞	110⅞	110⅞	....	....
Blu'nthal..	....	....	....	....	....
Do pref.	112	111½	112	111	107½
Booth Fish	10⅜	9⅛	10⅛	....	8⅝
Do 1st pf	67	61¼	67	....	60
Borden Co.	173½	171	171	173⅞	160¾
Bot'y CMA	12	11¼	12	11	....
Briggs Mfg	63½	61¼	62¼	62	59¼
British Stl.	4⅞	4⅞	4⅞	5	4⅝
Brock Mot.	72⅜	71½	71½	73¼	68
Bkn Man..	72	71⅛	71⅞	71½	70
Brown Sh.	50	50	50	50½	50
Brun Ter..	41½	40½	41½	40⅜	40¾
Brun B.C..	58⅞	57¼	58⅝	57¾	55⅞
Bucyr Erie	35⅛	34	34	34⅞	35⅞
Do C V p	44⅜	44	44	44	44¼
B Lk & P...	100	100	100	100	98
Do pref.	104	104	104	105	100¾
Burns Bro.	....	....	....	....	....
Do A....	124¼	122⅜	124¼	120¾	117¾
Do B....	39⅞	39	39¾	39	34¾
Burr Ad M	176½	175	175	....	171
Bush Ter..	61¾	60	61⅞	59	59¾
Do deb..	107	107	107	107	107
ButteC&Z.	8⅞	8⅝	8⅞	8½	7½
Butte & S.	11⅝	11	11⅝	11	10⅝
Butterick..	45¾	45⅛	45⅛	45⅞	46
Byers Co..	134¼	132	132	135	131½
By-Prd Co.	92¾	89¾	89¾	90	80¾
Calif Pack.	79	77⅝	78½	77⅞	75⅝
Calif Pet..	35	35	35	36	....
CallaZ&L..	3½	3½	3½	3¾	3⅝
Cal & Aria.	117⅝	115	115⅞	114⅛	112¼
Cal & Hec.	46½	44½	45	43⅝	32⅜
CanDGAle.	81⅞	80⅞	81	80⅜	76
Can Pacific	218½	216⅞	217	216	213¾
Ca'nonMCo	47⅞	47⅜	47⅞	47	47⅛
C Clin & O.	88⅝	88⅝	88⅝	....	89
Do stmp.	100	100	100	100	100
Case T Mch	403	390	390	396¾	354¾
CentAlStl.	41⅝	40½	41	40⅝	39⅞
Do pref.	110½	110½	110½	110	....
CentRRNJ.	305	305	305	....	....
CentRibM.	15¾	15¼	15¾	15½	16
CerroDeP..	98⅜	96½	96⅝	97	96½
Cert-Teed.	37½	37	37	37½	40⅛
Certo Corp	73	73	73	73	....
Chad-Ci M.	14¾	13	13¾	14½	13⅝
Do pref.	23½	21⅜	22	23½	24⅜
Chesa & O.	185	183	185	183	180¼
Ches Corp.	67⅜	66	67⅜	66	65⅛
Chi&Alton.	11	10⅜	10⅜	11	10⅜
Do pref..	16⅝	16⅝	16⅝	16½	16½
Chi Gt W..	13⅜	13⅜	13⅜	13¼	13
Do pref.	33⅜	32½	33⅛	32⅝	32
C M & St P	34¾	34⅜	34¾	34¼	34
Do pref.	50¾	50⅛	50½	50¼	50⅜
Chi North.	85⅛	85	85	85¼	83
C R I & P.	132¾	131	131¼	130½	125¾
Do 6% pf	101	101	101	100⅞	100¾
Do 7% pf	108½	108½	108½	....	108¾
Chi Y Cab.	33	32	33	....	....
Chick C O.	53	52⅛	52⅛	52¼	51⅞
Childs Co..	48¼	45	47½	45¼	49
Chile Cop..	56½	55⅜	55¾	54⅞	51⅜
Chrys'r M.	139⅜	135½	135½	136½	135
CCC&StL..	....	....	....	....	265
Do pref.	103¼	103¼	103¼	....	....
Coca-Cola.	179⅞	178¾	179	178½	166⅞
Coll'n&Alk	65½	64⅞	65⅜	67	65
Col F & I..	69	68¼	68¼	68	66½
Col & Sou.	....	....	....	....	....
Do 1st pf	75	73⅜	75	....	74¾
Colum Car.	98	97	97	96½	98
Col G & E.	128⅛	126	126	128	124
Do pref.	107⅞	107⅞	107⅞	107⅞	108
Com Cred.	45½	43⅜	44	44¾	47⅛
Do 1st pf	24⅞	24	24	24	24¾
Do 1st pf	95	94⅜	94⅜	96½	95
Com I Tr..	133	131	131⅜	132⅞	133¾
Do warr	24⅝	24⅛	24⅛	23	26⅝
Com Sol'vt	221	214½	214½	219	206
Com Power	85	83	84	82¼	81⅜
Con N Pub	79⅞	76¼	76¼	82	....
Congoleum	25½	25⅛	25⅛	25⅝	25⅛
Cong Cig..	73	72¾	73	72¾	69
Cons Cigar	91¾	91¾	91¾	91⅝	90⅝
Do p pf..	98	98	98	99	....
Cons Flim.	....	....	....	....	....
Do pref.	25⅜	25	25	25	25½
Cons Gas.	77⅛	76½	76⅝	77¼	76½
Do pref.	99¼	99	99	98⅞	98¾
ConRRCpf	75⅝	75⅛	75⅛	75½	76
Cons Tex..	3¾	3½	3⅝	3½	3½
Conta A...	24	24	24	23¼	24
Conta B...	12¼	12	12⅛	11¾	11½
Cont BakA	38⅛	37	38⅛	37½	37
Cont BakB	7	6¾	6⅞	6¾	6½
Cont Bk pf	83½	83⅛	83½	83	82⅛
Cont Insur.	79½	79½	79½	80	....
Cont Can..	118¾	117⅛	117⅛	118	117¼
Cont Motr.	16	15¾	15¾	16	15⅝
Corn Prod.	83½	83	83	83	82⅞
Do pref.	125	125	125	....	....
Coty Inc..	276	275½	276	278	280
Crex Carpt	20	20	20	19¾	....
Crucbl Stl.	78	77⅝	77⅝	77	77⅝
Cuba C Suf	4½	4½	4½	4½	....
Do pref.	15½	14¾	14½	14¼	16¼
Cuba Co...	22¼	21⅞	21⅞	21⅜	22
Cub A Sug.	16⅝	16½	16½	16⅝	....
Cub D Sug.	6½	6¼	6¼	....	....
Cudy Pk..	68	68	68	68⅛	67
Curt Aero.	134½	131¾	134½	132½	129
Do rits..	7⅞	7	7⅞	7	6¾
Cut Ham..	60⅝	60⅛	60⅛	61½	61
Cush Sons.	230	230	230	....	205
Cuy'el F...	60	60	60	60	59
Davi'on C.	60¾	60	60⅜	60⅛	59¾
Del & Hu..	192½	192½	192½	195	185½
Del L & W.	130	130	130	130¾	130½
Det Edis..	196	196	196	....	....
Do rits..	15¾	15¾	15¾	16¼	....
Dev&ReyA	54	52⅞	54	52¾	....
D'mond M.	166¾	164	166¾	163	160
Dodge B A	30⅞	29¼	30⅛	29¼	30¾
Dome Min.	8½	8½	8½	8⅛	8⅛
Drug Inc..	116	114¼	115½	114	110
Dunhill In.	74⅜	73½	73½	74	60
Dup De N.	407	403	407	401½	395
Do deb..	118½	118½	118½	....	118
East Kod..	178½	177½	178¾	177¾	177¼
Eaton Axl.	63	59⅜	63	58¼	56⅞
Eisenl Br..	55	55	55	55	57⅞
El Aut Lt..	110½	109¼	109⅜	109½	109¾
Elec Boat..	11⅞	11	11⅜	11¾	12⅜
El P & Lt..	38	37⅜	37¾	37⅝	36¾
Dofulipd.	120⅜	120⅛	120⅜	....	....
El Stor B..	89	87⅝	88¼	88¾	87
Elt Shild..	37	36½	36¾	36¾	36
Do 1st pf	109	108⅝	109	....	108⅞
Em Brn A.	7¼	7	7¼	6¼	6½
Endl John..	77⅛	77	77	....	77½
Eng P Ser..	46½	45⅜	45⅜	46¼	47
Do pref..	96	95¼	95¼	97¼	98
Equit Off..	30	30	30	30	30½
Erie R R...	56⅝	56¼	56¼	56⅞	56
Do 1st pf	57¾	57	57¾	57½	56
Do 2d pf.	54¾	54¾	54¾	....	....
Eureka V..	67½	66¼	67¼	67	68⅞
Fed Mot...	223⅛	22	22⅜	22¼	23⅜
Fairb Mor.	41	41	41	40¾	40⅝
Do pref..	111½	111½	111½	....	110
Fed M&S..	....	....	....	....	151
Do pref..	101	101	101	....	....
F-Ph F Ins	84½	84¼	84½	85½	84½
Frst N Str.	49¾	49	49⅛	48¾	49½
Fisk Rub..	12¼	12	12	12	11½
Do 1st pf	61	60	60	61	62
1st pf c v	61½	61½	61½	....	....
Fleishm'n.	89¼	87¾	88⅛	87½	83¼
F'dation C.	38	36¾	38	36⅝	36½
Fox Film A	100½	99	99	100¼	95⅛
Do rits..	3	2¾	2¾	3⅛	2⅜
Fr'prt Tex.	55½	54¼	55	55	55
Fuller Co..	....	....	....	....	....
Do P pf.	106	106	106	106	108
Fr'klin S pf	110½	110½	110½	....	109½
GabsnuoA.	26¾	25⅛	25⅝	25¼	22½
Gard'r Mt.	11	10⅝	11	11¼	10½
Gen Am T.	87¾	86¼	87	87¼	84¾
Do Rits..	4½	4¼	4¼	4⅜	4
Gen Aspht.	73¾	72	73⅜	71⅞	71½
Gen Cable.	39½	37	38	38	31½
Do A....	79¼	77	77	76	72¼
Do pref..	107	105½	105¾	104½	103
Gen Cigar.	63¾	63⅜	63¾	63½	62
Gen Elec.

CARNEGIE METALS CONTINUES FORWARD MOVE

GENERAL LIST STEADY, PITTSBURGH PLATE UP

Trading activity was concentrated in Carnegie Metals again in the early session of the Pittsburgh Stock Exchange today with the stock moving up slowly in response to buying orders which appeared to be well scattered.

Blocks of the stock ranging up to 500 shares changed hands on the initial upturn, which started at 23⅛ and carried the price to 24⅛ before offerings came out in sufficient supply to halt the advance. The move in Carnegie coincided with strength in the metal and mining group on the New York exchange, where several of the high-priced copper issues were in strong demand under the leadership of Anaconda and Greene Cananea. Calumet and Hecla, whose directors yesterday doubled the dividend to a $4 basis, was very active in the early market, apparently under accumulation for investment account attracted by the high yield offered with the stock selling around 45.

Miscellaneous issues here were moderately active with prices firm. There was a fairly heavy turnover in McKinney Manufacturing again at 13, the price at which a good volume of the stock changed hands yesterday. Pittsburgh Screw and Bolt was steady at 54½.

Pittsburgh Plate Glass strengthened up and moved ahead as buyers raised their bids for the issue. The stock will be split on a four-for-one basis at the end of this month, after which a stock dividend of 10 per cent will be declared. The enlarged capital will receive dividends at the rate of $2 a year, according to reports in the street. The present stock is on a "regular" $8 annual basis, although prior to the depression from which the glass industry is now emerging, the company paid generous extras.

THE PRODUCE MARKET

Dealings at the local wholesale produce district for practically all lines of fruit and vegetables were good today. The quotations were about unchanged.

The cheese and egg markets were steady. Butter was weak. No change was made in the quotations.

Poultry was about steady, with the demand fair, supplies liberal and quotations unchanged.

Car lot supplies were heavy, a total of 767 cars being on track. Arrivals included 26 cars of apples, 5 cabbage, 5 celery, 3 grapefruits, 16 grapes, 1 lettuce, 5 onions, 1 oranges, 4 pears, 2 peppers, 1 quinces, 18 potatoes, 14 sweet potatoes, 1 tomatoes, 2 prunes and 1 cranberries.

HAY AND GRAIN.
Receipts.

Pennsylvania Railroad—Ten cars of hay, 4 oats, 5 shelled corn and 2 wheat. Baltimore and Ohio Railroad—Three cars of hay and 1 oats.

WHOLESALE PRICES TO RETAILERS.
HAY.

Standard timothy	$21.00@22.00
No. 1 timothy	$22.50@23.00
No. 2 timothy	$19.00@20.00
No. 1 light clover mixed	$21.00@22.00
No. 1 clover mixed	$26.00@27.00
No. 1 clover	$26.00@27.00
No. 3 white	49½@50½c

STRAW.

Oat	$12.00@12.50
Wheat	$14.50@15.00

YELLOW CORN.

No. 2 shelled	$1.16@1.17
No. 3 shelled	$1.15@1.16

OATS.

No. 2 white	52 @52½c
No. 3 white	47@48c

PRODUCE.

Beans, hamper	$1.50@2.25
Beets, Texas, bushel	$1.00@1.50
Cabbage, Marietta	$1.00@1.75
Carrots, Texas, bushel	$1.00@1.50
Celery, Jumbo, basket	65@75c
Cucumbers, bushel	$1.25@1.50
Eggplant, crate	$1.75@2.00
Lettuce, Iceberg, crate	$5.50@6.50
Mushrooms, basket	90c@$1.00
Onions, sack	$2.25@2.50
Parsley, barrel	$3.00@4.00
Peas, chip	$1.00@1.50
Peppers, Florida, crate	$1.00@1.50
Potatoes, sack	$2.25@2.50
Sweets, Alabama, hamper	75c@$1.00
Radishes, basket	50@75c
Spinach, bushel	$1.75@2.00
Tomatoes, bushel	$1.00@1.25
Turnips, Ohio, bushel	$1.25

BUTTER AND CHEESE.

Prints	53@53½c	Longhorns	28@29c
Tub	52@52½c	Imit. Swiss	52@53c
Ohio & Pa.	48½@49c	Do Wisconsin	41@42c
CHEESE.		Swiss, old, 20-lb. block	36@37c
N. Y. old full cream	33@34c	Brickstein, 5-lb. brick	23@29c
Do new full		Limburger	33@34c
cream	29@30c		

GROCERIES.

ROASTED COFFEE.		RICE.	
Ariosa, lb	35c	Extra fancy head.	
Fancy Santos, lb.	39c	100-lb bag	7@9c
Golden Rio, lb	34c	Do Blue Nose, fancy, lb	5¾@6c
Java, lb	53c	BEANS.	
FLOUR.		Navy, fancy, Mich., lb	13c
Spring wheat, barrel	$9.00	Red kidney	12½c
Winter	$9.15	Cal. lima, lb	13c
Rye	$7.90	PEAS.	
SUGAR.		Dried, green, pound	6¾@7c
Cane granulated, per cwt	$6.35	Yellow, split, pound	8¾c
Do powdered	$6.60	Green, split	9c
Do cubes	$7.10		

PROVISIONS.

Hams—		PORK SALT MEATS.	
14 to 16 lbs	28c	Bellies, 20 to 25 pounds	21c
12 to 14 lbs	28c	DRY SALT SMOKED MEATS.	
10 to 12 lbs	29c	Bellies, 20 to 25 pounds	24c
Skinned hams, 18 to 20 lbs	29c	BEEF CUTS.	
Rosevale	30c	Ribs of beef, native	27@28c
Do skinned	32c	Do medium	26@27c
PORK CUTS.		Chucks and shoulders, native	25c
Loins, 8 to 12 pounds	36c	Do medium	24c
Breakfast bacon, 8 to 10 lbs	30c	Long loins, native	30c
Clear, 6 to 8 lbs.	31c	Short loins, native	35c
LARD.		Rounds, native	28@30c
Pure, tierces	17c		
Do 1-pound prints	20c		

FRUITS.

Lemons, Cal. box	$4.00@6.00	Pineapples, Cuba, box	$3.50@4.25
Oranges, Cal., box	$7.00@7.75	Cantaloupes, Cal., crate	$2.00@2.50
Do Fla.	$6.50@7.00	Apples, domestic, bushel, new	$1.00@1.75
Bananas, bunch	$2.50@3.50	Watermelons, each	25@40c
Plums, box	$1.75@2.25		
Peaches, bushel	$1.25@2.25		

POULTRY.

LIVE.		Ducks, lb	20@25c
Hens, Leghorns	19@21c	Do spring, pound	28@30c
Do heavy	27@29c	Turkeys, lb	30@40c
Broilers, colored, 1928	40@45c	HOG DRESSED.	
Do Leghorns	25@32c	Hens, heavy, pound	33@34c
Roosters, lb.	17@18c	Broilers, 1928	45@55c
Pigeons, pair	40@50c	Squabs, Jumbo, dozen	$10.00@11.00
Geese, lb	20@25c	do com	$5.00@7.00

EGGS.

Nearby select, Henry, white, fresh	43@44c	Brown, fresh, selected	39@40c
Western, select	38@39c	Current receipts	35@36c

DIVIDEND NEWS

International Power.

International Power Securities declared an initial dividend of $1 for 1928, payable December 15 to record December 1.

* * *

$2 Basis for Colortype.

The American Colortype Corporation declared a quarterly dividend of 50 cents on the common stock, placing the issue on a $2 annual basis, against $1.40 previously. The regular quarterly dividend of $1.75 was declared on the preferred stock. Both dividends are payable December 31 to record December 12.

* * *

Hollander & Son.

A. Hollander & Son declared the regular quarterly dividend of 62½ cents, payable November 15 to record November 1.

* * *

Pyrene Manufacturing.

Pyrene Manufacturing Company declared regular quarterly dividend of 20 cents on common, payable November 1 to stock of record October 18.

* * *

Montgomery Ward.

Montgomery Ward & Co. declared the regular quarterly common dividend of $1, payable November 14 to record November 3.

STANDARD OIL SUBSIDIARIES

(Reported by Kay, Richards & Co.)

	Bid.	Ask.
Anglo-American Oil N V	18⅛	19
Non-voting	18⅛	19
Borne-Scrymser	46½	50
Buckeye Pipe Line	67½	69
Chesbrough Mfg Cons	138	141
Continental Oil	17	17½
Cumberland Pipe Line	65	85
Eureka Pipe Line	70	72
Galena Signal Oil	7	9
Do preferred (old)	84	87
Do preferred (new)	84	87
Humble Oil	81	81½
Illinois Pipe Line	221	223
Indiana Pipe Line	89½	90
International Petroleum	38	38⅛
Imperial Oil, Ltd	82½	83½
National Transit	24⅛	24⅝
New York Transit	67½	68½
Northern Pipe Line	63	65
Ohio Oil	61	61½
Prairie Oil and Gas	46⅞	47
Prairie Pipe Line	184	184½
Penn Mex	40¼	40⅝
Solar Refining	172	180
Southern Pipe Line	15	16
South Penn Oil	64	65
Southwest Penn Pipe Lines	80	83
Standard Oil Indiana	77	77½
Do Kansas	20	20⅜
Do Kentucky	135½	137
Do Nebraska	43½	44½
Do Ohio	90¾	91¼
Do Ohio preferred	117	119
Swan & Finch	18⅝	20
Vacuum Oil	79¾	80¼

To Increase Memberships.

The governing committee of the New York Stock Exchange has adopted a resolution authorizing the appointment of a committee to consider and report upon the advisability of increasing the number of memberships. At present memberships are limited to 1,100. Few changes have been made in the number of memberships of the exchange in its history. From the organization in 1817 the number increased to 533 in 1869, in which year the membership list was extended to 1,060. In 1873 the constitution was amended to provide for the addition of 40 members, proceeds from the sale of the new seats being used to pay for enlargement of the building. At that time the selling price ranged between $5,100 and $16,000. The exchange has under consideration at present an expansion plan involving acquisition of other properties in the block it now occupies at Broad and Wall streets.

Steel Output Expected To Exceed 80 Per Cent of Capacity as Demand Climbs Upward Again.

By GEORGE H. SNYDER.

THE steel industry has not been earning enough to pay an attractive return on the investment in most companies since the post-war business depression. Too great a productive capacity has been the fundamental reason. This contributed to severe competition, price cutting and low rates of production.

The present rate of steel mill activity leads to the belief that the growth in demand for steel has caught up with the capacities of plants. Production of steel this year is almost sure to exceed 50,000,000 tons of ingots and castings and to break the previous high record of 48,298,763 tons in 1927.

THE output for this year may be expected to average over 80 per cent of the theoretical capacity of 58,627,910 tons. Actually it would be impossible for the steel producing units to work at full capacity.

The present output of steel companies in this district is estimated to be at 87 per cent of ingot capacity. There are no signs of any let down in specifications for delivery of steel and none is expected before the seasonal curtailment in December.

SALES departments have pushed prices upward $3 a ton on bars, plates and shapes this year. Contracts have been made for fourth-quarter business but attempts are now being made to establish a new minimum price of 2 cents a pound which is a further advance of $2 a ton.

If steel companies fail to earn an adequate return on their investments in the future they will have no one to blame but their own managements. The over-production complaint is no longer justified and they should have learned their lesson about needless price cutting.

AN official of one steel company has pointed out that the steel business has never properly sold itself.

Lumber, cement, brass and dozens of other industries have supplemented individual company advertising by showing the public new ways to use their products. Instead of merely shading their prices to existing customers they have successfully searched for new kinds of consumers. They have put cement and brass to uses undreamed of in the past.

Steel men have been content to wait for people to wear a path through the wilderness to find their better mouse trap. Markets have come to their doors but they have come very slowly.

SINCE the war the small return on capital in the steel industry has reduced the construction of new plants to a comparatively small scale. Large expenditures have been made on improvements but most of these have been in the form of electrification of mills and other changes to reduce costs rather than to increase output.

If the next few years are marked by their share of good business some steel companies may again consider the possibilities of expansion. This is more likely to take place in the Chicago and Southern districts than in Pittsburgh although modifications of freight rates and further development of water transportation might center this development here.

THE Jones & Laughlin Steel Corporation owns a large tract of land at South Chicago, Ind., which is the site for a great steel plant to be erected when conditions are favorable.

A number of the Youngstown steel companies might also expand in the Chicago district, either by the building of new plants or by a merger with one of the Chicago independents.

NEW YORK BOND MARKET

NEW YORK, Oct. 16.—(AP.)—Transactions in the most active bonds on the New York Stock Exchange today were as follows, 000 omitted in sales column (United States bonds in dollars and thirty-seconds of dollars):

U. S. GOVERNMENT BONDS

34 Liberty 3½s '32-47	98.12	98.10	98.12
7 Do 1st 4¼s	101.3	101	101.2
73 Do 4th 4¼s	101.4	101.1	101.4
21 Do 4th 4¼s	reg	101.3	100.30	101.3
50 Treasury 4¼s	47-52	111.5	111	111
45 Do 4s	44-54	105.22	105.18	105.22
15 Do 3½s	46-56	103	103	103
10 Do 3⅜s	'40-53	98.10	98.10	98.10

CORPORATION BONDS.

Sales.		High.	Low.	Last.
2	Ajax Rub gold 8s	107½	107½	107½
14	Allis Chal 5s '37	99⅝	99¼	99⅜
2	Am Ag Chem 7½s '41	105	105	105
3	Am Chain sf deb 6s	100⅝	100⅝	100⅝
2	Am Nat Gs 6½s	99⅝	99⅝	99⅝
15	Am Smelting 5s	101½	101½	101½
10	Am Sugar Ref 6s	104	104	104
15	Am Tel & Tel 5½s	107½	107½	107½
5	Ro col 5s '46	104¾	104	104¾
25	Do sf 5s '60	104¾	104¾	104¾
19	Do col 4s	99½	99½	99½
5	Am Ty F 4½s'40	105½	105	105½
5	Am W W & El 5s	99½	99½	99½
127	Anacon Cop 7s '38	143⅞	141½	143
46	Do 6s '53	105⅞	105⅛	105⅝
415	Andes C M 7s '43	160¼	157	159⅝
21	Ang Chil Nit 7s	96¼	95½	96⅛
11	Arm & Co Del 5½s	93¾	93¾	93¾
68	Do r est 4½s	93⅜	93⅛	93⅜
5	Asso Oil rct 6s	102⅝	102⅝	102½
4	A T & S F gen 4s	93	92⅝	93
1	Do adj 4s	88⅝	88⅝	88⅝
11	Do adj 4s st	88⅝	88⅝	88⅝
13	Do 4½s C&A div	100	100	100
7	Atl Gulf & W I 5s	77½	77	77½
7	B & O rfg 6s '95	109⅞	109⅞	109⅞
13	Do 1st 5s	104⅝	104⅝	104⅝
2	Do 5s D	2000	104⅜	104⅜	104⅜
17	Do cv 4½s	98⅝	98⅝	98⅝
11	Do 5s S W div	102½	102½	102½
392	Barnsdall 6s war	131	127½	129¾
75	Do 6s	96	96	96
1	Bell T Pa 5s C	60	107½	107½
22	Beth Stl con 6s A	104½	104⅜	104½
3	Do con 5½s	102½	102½	102½
6	Do rfg 5s	101½	101½	101½
11	Do p m 5s '36	102	101½	101½
8	Bot Cos Mil 6½s	61¾	62¾	62¾
3	Bway & 7th A cn 5s	73	73	73
1	Bklyn C&S 5s '41	63	63	63
3	Bkln Edi gen 5s A	104½	104½	104½
15	Bklyn Man Tr 6s	99¼	99	99
4	Bklyn Un El 1st 5s	93	93	93
4	B R & P con 4½s	94	94	94
5	Cal Pet 5s	101	101	101
16	Can Nat Ry 4½s'30	99⅝	99⅝	99⅝
1	Do 4½s '57	97½	97½	97½
12	Can Nor sf 7s	112⅝	112⅛	112⅝
9	Caro C & Ohio 6s	108	108	108
1	Cent of Ga 6s	100¼	100¼	100¼
2	Cent New Eng 4s	83	83	83
2	Cent Pac 5s	102⅜	102⅜	102⅜
5	Do 1st gld 4s	92	91⅝	91⅝
3	Central Steel 8s	124¾	124¾	124¾
3	Certainteed 6½s	98	98	98
1	Chesap Corp 5s '47	99½	99	99⅛
3	C & O cvt 4½s '30	98⅜	98⅜	98⅜
1	C R & Q rfg 5s A	105⅛	105⅛	105⅛
3	Do 4½s R	97	96⅞	96⅞
3	Chi & Ill 5s '51	86	85	86
1	Chi & Erie 1st 5s	104	104	104⅜
13	Chi Gt Western 4s	68⅛	68⅛	68⅛
10	Chi I & L gen 6s	99	98⅝	98⅝
45	C M & St P 5s '75	94½	93⅝	94
370	Do adj 5s 2000	75½	74½	75⅜
11	C-NW 4½s 2037 stl	97	96	97
2	Do gen 4s	90	90	90⅜
1	Do gen 5½s	79¾	79¾	79¾
6	Chi Railway 5s	82	80½	80½
3	C R I & P 4½s '52	93¾	93¾	93¾
17	Do rfg 4s	95	94⅝	94⅝
5	C T H & E inc 5s	92¾	92¾	92¾
2	Chi Un Sta 6½s C	116½	116	116
1	Do 5s B	104¾	104¾	104¾
3	Chi Un Sta 4½s A	100½	100½	100½
23	Ch&W Ind 6s '62	103¾	103¼	103¾
2	C & W I 4s	88⅝	88⅝	88⅝
12	Chile Cop 5s '47	95½	95½	95½
1	Cleve U T 5s	104¾	104¾	104¾
1	Colorado Indus 5s	105⅞	105⅞	105⅞
415	Andes C M 7s '43	160¼	157	159⅝
21	Ang Chil Nit 7s	96¼	95½	96⅛
11	Arm & Co Del 5½s	93¾	93¾	93¾
68	Do r est 4½s	93⅜	93⅛	93⅜
5	Asso Oil rct 6s	102⅝	102⅝	102½
4	A T & S F gen 4s	93	92⅝	93
1	Do adj 4s	88⅝	88⅝	88⅝
11	Do adj 4s st	88⅝	88⅝	88⅝
13	Do 4½s C&A div	100	100	100
7	Atl Gulf & W I 5s	77½	77	77½
7	B & O rfg 6s '95	109⅞	109⅞	109⅞
13	Do 1st 5s	104⅝	104⅝	104⅝
2	Do 5s D	2000	104⅜	104⅜	104⅜
17	Do cv 4½s	98⅝	98⅝	98⅝
11	Do 5s S W div	102½	102½	102½
392	Barnsdall 6s war	131	127½	129¾
75	Do 6s	96	96	96
1	Bell T Pa 5s C	60	107½	107½
22	Beth Stl con 6s A	104½	104⅜	104½
3	Do con 5½s	102½	102½	102½
6	Do rfg 5s	101½	101½	101½
11	Do p m 5s '36	102	101½	101½
8	Bot Cos Mil 6½s	61¾	62¾	62¾
3	Bway & 7th A cn 5s	73	73	73
1	Bklyn C&S 5s '41	63	63	63
3	Bklyn Edi gen 5s A	104½	104½	104½
15	Bklyn Man Tr 6s	99¼	99	99
4	Bklyn Un El 1st 5s	93	93	93
4	B R & P con 4½s	94	94	94
5	Cal Pet 5s	101	101	101
16	Can Nat Ry 4½s'30	99⅝	99⅝	99⅝
1	Do 4½s '57	97½	97½	97½
12	Can Nor sf 7s	112⅝	112⅛	112⅝
9	Caro C & Ohio 6s	108	108	108
1	Cent of Ga 6s	100¼	100¼	100¼
2	Cent New Eng 4s	83	83	83
2	Cent Pac 5s	102⅜	102⅜	102⅜
5	Do 1st gld 4s	92	91⅝	91⅝
3	Central Steel 8s	124¾	124¾	124¾
3	Certainteed 6½s	98	98	98
1	Chesap Corp 5s '47	99½	99	99⅛
3	C & O cvt 4½s '30	98⅜	98⅜	98⅜
1	C R & Q rfg 5s A	105⅛	105⅛	105⅛
3	Do 4½s R	97	96⅞	96⅞
3	Chi & Ill 5s '51	86	85	86
1	Chi & Erie 1st 5s	104	104	104⅜
13	Chi Gt Western 4s	68⅛	68⅛	68⅛
10	Chi I & L gen 6s	99	98⅝	98⅝
45	C M & St P 5s '75	94½	93⅝	94
370	Do adj 5s 2000	75½	74½	75⅜
11	C-NW 4½s 2037 stl	97	96	97
2	Do gen 4s	90	90	90⅜
1	Do gen 5½s	79¾	79¾	79¾
6	Chi Railway 5s	82	80½	80½
3	C R I & P 4½s '52	93¾	93¾	93¾
17	Do rfg 4s	95	94⅝	94⅝
5	C T H & E inc 5s	92¾	92¾	92¾
2	Chi Un Sta 6½s C	116½	116	116
1	Do 5s B	104¾	104¾	104¾
3	Chi Un Sta 4½s A	100½	100½	100½
23	Ch&W Ind 6½

ZEP, CREW GLORIFIED BY LADY HAY

WOMAN ENJOYS EVERY MOMENT OF AIR TRIP

(Continued from Page Twenty-seven.)

present hum of the motors, the changing altitudes, the desire to see anything and to miss nothing of the outside keeps one tense and alert.

I had been investigating, too, the mysteries of the aluminum structure inside the colossal canvas cover, walking with catlike care along narrow gangways, peering through the square panes in the canvas "floor" at the mighty ocean beneath.

Give Up Beds

I saw where the officers sleep in the hammock-like cots, two of which are occupied by Robert Hartmann and Joseph Meyer, the photographers, who generously gave up the cabin allotted to them, in order that Dr. Eckener might have one to himself where he could rest in peace and solitude. He has installed his canary bird in the window—and I know he overfeeds it in his anxiety to make it happy. The table is littered with every bird dish dainty imaginable.

The passengers are all happy and pleased with the voyage, voting airship travel by far the best method for long transocean journeys.

The Zeppelin swings in space like a cradle, swaying gently to the lullaby of the winds in the silver canvas. The only one who is not actually enthusiastic is the American, Gilfillan, who feels the privation of not being able to smoke. He says he smokes more than 100 cigarets a day. Theodore Matejko, the artist, who is also a constant cigaret smoker, is being laudibly brave about the matter, says nothing, gives no outward sign that he misses his indulgence and works tremendously hard all day. Of course the others, too, miss their cigarets or cigars. I myself will be pleased to enjoy a cigaret with after dinner coffee once more—I guess I will be as glad to enjoy the dinner, and the coffee, as the cigaret.

We are getting rather tired of sausages, and very tired ' ham, so I tell those who have not been to America yet about the fine oysters they will taste. Oysters in Germany are very expensive, they cost about a quarter apiece for tiny ones, and with no particularly good flavor at that.

The Americans on the airship have promised them oyster feasts galore, and the Germans are grieving because they will not be in a position to return the compliment and offer to supply the liquor. We will arrive at Lakehurst a very "dry" ship, the wine is already running out, drinking water ran out the first day, for only 15 bottles of mineral water were taken on board in the beginning.

That means nothing. We are carrying fresh water in the form of ice, and always have several gallons as ballast.

From a placid acceptance of the amenities of comfortable passenger travel on the Graff Zeppelin, bordering on monotony for those who had not any specific occupation aboard, a sharp gale at 8:25, just as every one was having breakfast, gave us all a first taste of the perils of Atlantic air travel.

Since 6 o'clock I had been up, working in my cabin, anticipating only one more day to finish writing before our arrival in America tomorrow. Every one was gathered at the breakfast tables about 8 o'clock. Talk of tomorrow's arrival, what time we would first see land, what each one hoped to do, to find in America.

Storm Brings Havoc

Suddenly a terrific wind sprang up, the Zeppelin's nose dived deeply down, sending chairs and tables skidding to the other end of the saloon, cups, saucers, tea, coffee pots hurtled along. I was sitting in a corner back to bow. I could not move so called out: "Von Wiegand run to cabins, save typewriters from falling."

He went out quickly—quicker than he calculated for no sooner had he opened the door leading from the saloon to the cabins, which are toward the tail, than the airship, in a frantic attempt to right her was pulled too suddenly upwards.

The stern went down deeper than the bow had done. The airship stood up at sharpest angle.

Unutterable confusion, chairs, tables, crashed in a heap. Crockery slid to the floor, smashing the lovely blue and white Zeppelin chinaware specially designed by Rosendahl. Coffee, tea, butter, sausages, marmalade formed a glutinous mess and overspread the unlucky ones sitting with their backs to the stern.

I, in my chair, slid the length of the saloon, crashing into the unfortunate artist, Prof. Dettmann, who, in turn fell over Robert Hartmanns' heavy movie camera, which fell full weight on Frederick Gilfillan.

I expected greater excitement and animation, for last year, travelling to China by sea, the ship met an ugly storm. The captain allowed me on the bridge to watch the officers fighting the elements. While waves washed over the ship, thunder roared, lightning flashed, as the small band of men, aided by science and mechanics, fought to stave off destruction of the cargo of human beings.

Crew Is Calm

That's the sort of thing I expected to see on the Zeppelin bridge. Instead I found everything serious, responsibly conscious of the situation, but no outward emotion. Lehmann preserved his characteristic cheery smile. Van Schiller was ready with a greeting, Eckener looked serious, but I have often seen him look so, and he betrayed no sign of worry. I would have liked to have remained on the bridge, where all the interesting part was happening, but they had need of all the space to move swiftly and unhampered.

In the miniature kitchen the steward was separating the debris of the smash-up. Little groups gathered in the saloon, discussing events, some were frankly pessimistic, especially "Mystery Passenger" Gilfillan, who accosted me in the narrow corridor with the grim question, "Have you ever faced death before?"

Rolf Brandt, Walter Kieffel, German newspapermen, were disturbed because the wireless was unavailable for press reports, but it is needed all the time, or most of the time for urgent weather reports. A group of experts, including Wilhelm Bock and Mr. Benkendorff, were gathered in a cabin talking over a bottle of wine. The Spanish Colonel Herrera gazes out of the window. He is one of the most charming men aboard, but cannot speak anything but Spanish and French, so only a few of us can talk to him. Rosendahl speaks nice Spanish, and they pass the time occasionally discussing technical subjects.

No little stir at the information that a message has been broadcasted for transmission to the American Navy Department asking for a surface boat to stand by, and giving Zeppelin's position and anticipated course. Italian boat Andor picked up message and asked if it should come to assistance, but Eckener replied "No need."

At first most passengers construed the message as SOS, others thought vessels in the neighborhood—and they are few and far between—had been summoned for help. All kinds of surmises as to our fate, even as far as thinking we would have to be towed to America. At the time of the accident, Eckener ordered half speed in order to effect necessary repairs. After a time we got going about 40 miles. Now 2 o'clock, 63 miles.

Rosendahl came in to say we may soon be up to cruising speed again. Eckener cancelled requests that ships stand by a couple of hours ago. With good weather and wind behind us, lighter skies, the sun trying to break out through clouds, every one is cheering up. Artists Dettmann and Matejko working hard in their cabins trying to translate storm to paper. Reiner and Gilfillan comparing notes. Gilfillan utterly disgruntled at turn of events. He admits that he expected to find organized service and organized weather and is not shy at expressing his disgust that the weather god still reigns all powerful.

Deluged With Food

This crash, which lasted only a few seconds, seemed much longer. I was seized with the unique desire to save my precious breakfast coffee, for which I had waited two and a half hours, but it only served as a first baptism of the air for the Spanish Col. Herrera. Shaking himself free of the unwelcome moisture, he turned back to look at the other tables, only to find the Prussian minister, Grzesinski, literally bathed in milk, while others were endeavoring to save dishes with their hands covered in butter and marmalade.

Robert Reiner, aggrieved and surprised, received the artist Matejko in his lap. For a moment the absurdity of the situation overcame the realization of the peril.

Breathless moments passed, leaving not a few blanched faces, and the thought—we were facing death.

Perilous Task

Perilously ensconced on the damaged fin, 500 feet aboce the awter, Knut Eckener, the commodore's son, and Marx, the navigator, working under the direction of Siegle and Bauerle, chief engineers, with several other courageous men, including Ladewig, Samt and Knorr, remained until 11 at night at this dangerous task. Little imagination is needed to picture the task before them, the huge airship, hundreds of feet above the sea, a certain amount of wind inevitable in spite of the slow speed, the danger of falling, the urgent necessity of mending the fin, the possibility of a fresh gale to wreak still further havoc, pressure of time.

It was a noble piece of work, and there is not a man aboard from Dr. Eckener himself to Bock, the aviator, who does not recognize the value of the achievement. I would hesitate to guess how many tens of thousands of words were inscribed after the events of the day. Saturday, the 13th of October, will not soon be forgotten by this little band at least.

For supper we had frankfurter sausages—bread and butter, and someone offered me a glass of wine, for wine is now a private monopoly. There is no more to be bought from the steward, but those who have it are often generous enough to go shares.

This is October 14. I was up at 4:30 this morning, although I thought it was 5:30, but they had changed the clock again. Despite the warning that no washing water is to be given out, there was still plenty of hot and cold.

I anticipated a luxurious bath in New York tonight—Sunday—with lots of hot towels, instead of the soluable paper serviettes we use on the airship which melt to pulp in one's damp hand. Still hoping for New York in time for dinner—"and oysters."

Dr. Robert Weiner whispered enticingly. I wrote at least 50 postcards to my friends in Europe, telling them that the journey was at an end. And that the storm incident had only proved the safety and stability of the airship, for an airplane certainly would have crashed in similar circumstances. About 7, the saloon was quite full, but no one else was. Then the word went around that there is absolutely no likelihood of reaching America today, and perhaps not even tomorrow—Monday.

Calculations Wrong

Yesterday the calculations regarding position and speed were not correct, hence our disappointment furthermore, the airship was fighting her way against a 35-mile-an-hour headwind, at a speed not more than 21 miles an hour.

I know many of them must have considered me a superficial woman, ignorant of the danger in which we found ourselves during those few tense minutes, because I was not afraid. In the many tight corners and pinches during my years of travel and knocking about the world, it is a fact that I have proved that my constitution and mentality do not register physical fear. I have never known fear from physical outside effect, although I am highly strung.

The first impression was of the overwhelming ludicrousness of the sight before me. I laughed, to the resentment, perhaps, of those whose nerves were shaken. Second impression, my own resentment at loss of coffee, third, idea to help clear up mess which was not improving the upholstery or the carpet.

The stewards had run in immediately, bringing baskets to collect broken pieces. Wilhelm Bock, the hero of the terrible air crash on October 12 of last year, in a Heinkel plane, D-1220, at Azores, following attempted trans-Atlantic aeroplane flight, was with me, the first to turn to, and help stewards clear up the debris. Count Brandenstein-Zeppelin immediately went out on the bridge, soon followed by Matejko. Some passengers just sat still doing nothing, saying nothing. Joseph Meyer and Robert Hartmann, cameramen, laughingly wondered which had suffered most from the impact—the movie camera or Gilfillan's head. I went on the bridge for a moment to watch Eckener and the officers working tensely to bring out the airship from her predicament. They told me that a sudden gust of wind had ripped off one-third of the canvas cover from the portside stabilizing wing.

Officers Are Grave

Rosendahl, who had been on the bridge since the first signs of the oncoming gale, looked grave. Eckener, pacing up and down, Capt. Flemming was calmly drinking hot coffee from a glass. I must admit that breakfast was not for the coming because the electric heating depends upon the speed of the airship and the speed was not great enough to function the outside propeller upon which the whole motor runs. By 8:30 this morning (Sunday), the dining room presented a spectacle almost as absurd in a way as it had done yesterday when the crash came. Obviously hungry groups sitting around the tables, trying to kill time by writing post cards—it would be appalling to try to guess how many post cards have been written on this trip. Col. Herrera, quietly by himself as is his preferred custom, was making notes.

Mr. Frederick Gilfillan, more despondent than ever, was telling his cabin mate, Robert Reiner, that he wished to goodness he had had the presence of mind to bring a revolver with him, as nothing is worse than lingering torture. He murmured hoarsely, "He may take six or seven hours to die." That is the frame of mind he has been in ever since the incident yesterday.

Reiner, a great, lovable fellow with a heart of gold, is not above regular schoolboy tricks. He beckoned me aside and told how last night he had tied the ends of Gilfillan's bedclothes with a string, and when Gilfillan was sound asleep he pulled the cord slowly, gently dragging the clothes off the terrified man by apparently sinister, invisible agency.

A perverted sense of humor must have prompted the photographers, Hartmann and Meyer, to suggest "taking pictures," for that is what they did, not only suggested but made the hungry passengers go through their paces, "This way—smile—look up towards the window," and other gymnastics connected with having a photograph taken.

To make matters better—the intention cannot have been to make them worse, Kleffel thought it would be nice to play the gramophone—the gramophone at 9 in the morning, breakfastless, after having been up for hours and hours. The movie cameras ground out film, the gramophone ground out discord because no one remembered to wind it up.

Capt. Flemming popped his head in a sprightly manner, and seeing us all apparently amused (he must really have thought us lunatics) withdrew. Col. Herrera leaned over to me. "WhWat is the saying in English to express this . . . " he asked extending his face vertically.

"Oh, you mea pulling a long face," I replied. Looking around the assembly he nodded with enlightenment, "Yes, they are." "It is not so," was his rejoinder.

After another good wait, we were each given a glass of hot coffee. The cups were all smashed up yesterday.

The morning was one of depression. The crippled airship, moving slowly and painfully, apparently no chance of arrival before Tuesday.

Face Longest Day

There wasn't any lunch, as is guessed, owing to no electricity, no cooking facilities. So we were served with sausage and smoked salmon on slices of bread and butter, with glasses of condensed milk because the wine has given out. Two o'clock proved to be 1 o'clock owing to the change in time. This day—the 13th—is likely to be the longest we've known for some time. Already we added two or three hours to the regulation 12, blue gray sky, gray clouds, the airship going along fine.

In the afternoon things brightened up considerably, the airship was making better speed, the weather generally improved, passengers settled down to various occupations. Wilhelm Block, last year's trans-Atlantic hero, played patience; Count Alexander Brandenstein-Zeppelin and Rolf Brandt had a game of chess with the miniature set of chess men for the use of which there is considerable competition.

Mr. Gilfillan, who is never weary of expressing his regret at having embarked on the adventure, spends most of his time lying down reading. While we were all snugly occupied in the passenger quarters heroic work was going on outside.

"Now would you have come on this Zeppelin if you had known what to expect," he demands of Reiner, to which latter spiritedly replies. "The experience is worth everything. It's the finest trip I've ever made. Jolly glad I'm here."

I's after two, and there's no sign of lunch. I know there are practically no plates left, but is there no food? Anyhow, there is plenty to eat. The Zeppelin has been presented with hundreds of complimentary packets of sweet biscuits, honey cakes and chocolates, specimens of which my table is well loaded with. I'm getting thoroughly spoiled by stewards and passengers. That's one advantage of being the only woman, and I am feminine enough to revel in small attentions.

Things are settling down to normal. We all wish we could notify our relatives that the danger is passed. The first shaking up lasted only eight minutes, then calm, and only at the news of Eckener's call for vessels was anxiety reborn. This morning's experience is the most marvelous advertisement and proof of the stability and safety of the Zeppelin and Eckener's fine commandership. I have more confidence than ever in the airship.

Lunch Cheers

Lunch was a welcome surprise. We had a plate of hot veal and rice—it kind of restored confidence again, and just now, off the Bermudas, spirits are at their highest. Everyone is laughing, talking, excited.

Capt. Lehmann, wtih his famous accordion strung round his neck, parading the ship playing German folk songs, with Matejko walking before him grandly conducting the performance with a stick. The airship is speeding much faster. We are all tremendously happy at the prospect of an earlier arrival than expected.

I know now how sailors of old must have felt in their little wooden ships when they sighted land after weeks of weary traveling. They must have experienced the same elation, the same thrill as we are feeling now. It is the old spirit of conquest, of achievement. The elements very nearly got us yesterday, but we and machinery have conquered them. This may not be the most thrilling moment of the journey, but it is surely one inspirational of intense emotion. Lehmann's accordion music draws nearer, he has been all around the ship, in the men's quarters amongst the vast intricacies of the interior, and now he comes back. The mist is too thick for us to see the Bermudas yet, but any minute they will loom up in sight—and from then on our journey is child's play, we will have crossed the Atlantic from East to West in face of some serious odds. I went out on the bridge to watch for the islands, sitting beside Dr. Eckener while Prof. Dettman tried to sketch him unperceived. It would need someone more cunning than honest Dettman to deceive Eckener.

Gazing into the mist through his powerful field glasses, he still had one eye on the picture, and at the very right moment, turned round with the evry right expression of surprise and pleasure. Clever Eckener. Dettman was tickled to death and everyone laughed. They were in good spirits so might have laughed anyhow, but it made Dettman happy that his bit of "mischief" should have caused merriment.

See Bermudas

The Bermudas did not turn up when expected, in fact, they slid into sight some time later. Hamilton, the town over which we threw the mail, was not well lighted. I made out the chief square, and a kind of illuminated garden or plaza which they alternately lighted and put out—not for signaling purpose, but to entertain us. I feel sure that the mail fell into the sea—it had some 7,000 words of my work, but thank goodness, I have copies. Supper was a cheery meal. Everyone was in good humor.

The ship's officers looked tired, especially Von Schiller, he is pale and terribly weary round the eyes. Dr. Eckener must get sleep, he has sacrificed himself in every way, his rest, his strength, and in yet another manner which can only be told later—a drama as poignant as an epic of ancient heroism.

I slept so peacefully, and I think that everyone else did. For the first time since coming on the ship, this morning I was not awakened by restless passengers chattering away to each other, prowling around, looking at the time, trying to discern the dawn, or any other activities which betrayed their nervousness.

They all slept longer than I did, and the fretful atmosphere has disappeared. About 6:30 Dr. Eckener came into the saloon and said that we would probably see land about 9 o'clock, and that he hopes to fly over Washington before tying up at Lakehurst.

CROWDS ATTEND ART SHOW

The exhibit and sale of paintings by members of the Associated Artists of Pittsburgh, which opened yesterday morning in the Kaufmann department store galleries, attracted large crowds. The exhibit will continue through Saturday, by which time it is believed by those in charge that most of the paintings will have been purchased.

Ninety-two local artists, several of whom will have canvases in the international exhibit at Carnegie Museum, are represented with two pictures each, in the Kaufmann display.

Most of the paintings are done in warm and bright colors, being studies of life of the ocean, farm, city and of distant lands. The pictures were arranged and hung by the Associated Artists of Pittsburgh, who alone will derive benefit from the sale of the canvases.

PICKPOCKET GETS FOUR YEARS AT GREENSBURG

GREENSBURG, Pa., Oct. 16—Edward Walker, Negro, arrested last spring for pocket picking in the lobby of the Court House after a criminal case against him had been nolle prossed, was sentenced to serve from four to eight months in the workhouse.

500,000 PRESBYTERIANS IN PENNA., SYNOD IS TOLD

GROVE CITY, Oct. 16.—Members of the Church Council and the Committee on National Missions today held the opening sessions of the forty-seventh annual meeting of the Pennsylvania Synod of the Presbyterian Church in the First Presbyterian Church here. Meeting will be continued daily until Friday.

The missions committee announced that $1,054,926 had been contributed by the 500,000 communicants in this state for use in the United States. It also reported $207,200 contributed for foreign missions.

Of those amounts, the Pittsburgh Presbytery, which is the largest of the 20 comprising the state synod and the largest in the world, contributed $243,117 to the national missions and $202,156 for foreign missions.

Delegates arriving today included the Rev. Dr. Robert B. Jacks, of Hazelton, moderator of the Pennsylvania Synod; the Rev. Dr. J. E. Bell, of Dubois, chairman of the National Board of Missions; the Rev. Dr. B. M. Gemmill, of Philadelphia, stated clerk; the Rev. Dr. W. M. Cleveland, of Harrisburg, synod executive.

ZEPPELIN DELIVERS PACK FOR PITTSBURGH

When the Graf Zeppelin came to rest last evening at Lakehurst, N. J., following her epochal flight, there nestled in her freight compartment a package consigned to the Joseph Horne Company. A member of the New York office of the firm was at Lakehurst to receive the merchandise and immediately brought it to Pittsburgh.

Today, just five days after leaving Berlin, the merchandise, including a Paris hat, gloves and handkerchiefs, a sample of Pforzheim jewelry and a novelty bridge pad, is at the selection of Pittsburghers at Horne's.

STORE HERE GETS GOODS SENT OVER ON ZEPPELIN

The rapidity with which merchandise can now be transported from the fashion centers of Europe to Pittsburgh was demonstrated when a tiny packet of handkerchiefs arrived today at Kaufmann's. It had been sent the entire distance by air.

Berlin representatives of Kaufmann's placed the parcel on board the Graf Zeppelin shortly before she left Friedrichshafen and today it was brought to Pittsburgh by air mail.

The Sun-Telegraph Fifteen Cent Pattern

A SMART AND STYLISH FROCK.

Grace and trimness are expressed in this model, which is pictured in printed linen. It is equally pleasing in kashmir, Canton crepe or satin. The waist is fitted at underarm and hips, and its side sections are shaped in graceful outline over the front which forms a long panel or vestee. A group of plaits at each side of the skirt front lend pleasing fulness. The sleeve is a one-piece fitted style.

The pattern for this charming frock is cut in seven sizes: 34, 36, 38, 40, 42, 44 and 46 inches bust measure. To make the dress for a 38-inch size will require 2¼ yards of 54-inch material. To finish with bias binding as illustrated will require 2¼ yards.

COUPON.

This pattern will be sent on receipt of 15 cents (silver or 2c and 1c stamps). Make number, name, address, etc., plain. Send to Pattern Department. The Pittsburgh Sun-Telegraph, Pittsburgh, Pa.

No. 6257. Size.....

Name .....

Street and No.....

City ..... State .....

Death Notices 1

BAIRD—At Erie, Pa., on Sunday, October 14, at 9:30 a. m., JOSIAS G. BAIRD, husband of Sarah Gray Baird. Funeral from the home of his sister-in-law, Mrs. Thomas A. Keate, 311 South Evaline street, near Friendship, on Wednesday afternoon, October 17, at 2:30 o'clock. Stillwater Lodge No. 616, F. & A. M., and friends invited. Interment in Homewood Cemetery.

BARRY—On Sunday, October 14, 1928, at 4:40 a. m., JOHN A. BARRY, husband of Maude M. Farnen, in his 53d year, secretary of Local Union No. 142, Brotherhood of Carpenters. Funeral from the family residence, 272 Lelia street, near Tuscarawas, on Wednesday, October 17, at 8:30 a. m. High mass of requiem at St. Justin's Church at 9 o'clock. Friends and members of Holy Name Society invited.

BULGER—On Tuesday morning, October 16, 1928, MARGARET BRYERS, widow of Thomas S. Bulger and aunt of Miss Jean Chester. Remains at the home of the T. B. Moreland Company, North Highland avenue at Rippey street, East End, where services will be held Wednesday afternoon at 3:30 o'clock. Interment private.

DAVIS—On Tuesday, October 16, 1928, at 9:10 a. m., WILLIAM DAVIS, Jr., beloved husband of Margaret Williams Davis, in his 80th year. Funeral services at his late residence, 3330 Peermont avenue, Dormont, Pa. Notice of time later.

DENGLER—On Monday, October 15, 1928, BARBARA, wife of the late Jacob Dengler, aged 69 years. Funeral services at the residence of her daughter, Mrs. Fred Bohn, 2033 Pittview avenue, Mt. Troy, North Side. Funeral services on Thursday afternoon at 2 o'clock. Friends invited.

CHALLINOR—Suddenly, on Sunday, October 14, 1928, at 12:55 a. m., WILLIAM CHALLINOR, husband of Mathilda Simpson Challinor. Funeral services will be held at the residence of his daughter, Mrs. J. W. Coote, 7349 Bennett street, Thursday at 2:30 p. m. Friends invited.

CUMMINGS—At Tulsa, Okla., on Monday, October 15, 1928, at 2 a. m., JULIA CUMMINGS (nee Cullen), wife of the late William Cummings, of Oakmont. Funeral from the residence of her sister, Mrs. Jane Carr, 810 Maglnn street, North Side, on Thursday, October 18, at 8:30 a. m. Requiem high mass at the Church of Annunciation at 9 o'clock.

FROELICH—On Monday morning, October 15, 1928, at 11:35 o'clock, JOHN FREDERICK FROELICH. Remains at the home of the T. B. Moreland Co., North Highland avenue at Rippey street, East End, where services will be held Wednesday afternoon at 2 o'clock. Interment private.

HARBISON—MRS. JOSEPHINE R. HARBISON, widow of John Wallace Harbison, in her 76th year, died at the home of her daughter, Mrs. Eva B. Banks, 409 Hastings street, Pittsburgh. Services at her late residence, Tuesday evening at 8:30. Interment Wednesday morning at the Reformed Presbyterian Cemetery, Darlington, Pa.

HAAS—At Jeannette, Pa., AUGUST HAAS, brother of Mrs. Sophia Bateman, of Mt. Lebanon, and Mrs. Emma Baumbaugh, of Marion, Ind. Services at residence of his niece, Mrs. Mary Bateman, 1208 Tennessee avenue, Dormont, on Wednesday, October 17, at 8 p. m. Interment Thursday morning.

HAWKINS—On Monday, October 15, 1928, at 7:30 a. m., FRANK WATSON HAWKINS, son of the late Maj. Adam Clark Hawkins, of Bradford, Pa., in his 71st year. Services at the residence of his daughter, Mrs. E. Miles Wilson, 1332 Fallowfield avenue, Beechview, on Wednesday, October 17, at 2:30 p. m. Friends are invited. (Bradford, Pa., papers please copy.)

HEINZ—On Monday, October 15, 1928, at 12 o'clock noon, at the family residence, 1103 Eastern avenue, Allegheny, CHARLES HEINZ, husband of Mathilda Heinz (nee Martzolf), in his 58th year. Notice of funeral later.

KURT—At the residence of her nephew, N. C. Leffler, at Fairview, Pa., MARY E. KURT, on Saturday, October 13, 1928, at 8:30 p. m. Funeral from the residence of her son, Clarence C. Kurt, 23 Walnut street, Etna, on Wednesday, October 17, at 2 p. m. Services at First Congregational Church at 2:30 o'clock. Friends are invited.

McCARTHY—On Monday, October 15, at 3:40 p. m., ELIZABETH FLYNN McCARTHY, relict of Jeremiah McCarthy, at the family residence, 3133 Ashlyn street, Twentieth Ward. Funeral Thursday morning, October 18. High mass of requiem at Holy Innocents' Church at 9 o'clock. Friends invited. Kindly omit flowers.

RIEGER—On Sunday, October 14, 1928, at 12 o'clock noon, GEORGE F. RIEGER, husband of Nelle Carpenter Rieger. Funeral services at his late home, 225 Roup street, East End, Tuesday evening at 8 o'clock. Interment private Wednesday morning.

RUMMEL—On Monday, October 15, 1928, MRS. ELIZABETH RUMMEL. Funeral services at the United Presbyterian Home, corner Penn and Trenton avenues, Wilkinsburgh, Wednesday morning at 10:30 o'clock.

SCHAFF—On Monday, October 15, 1928, EDWARD J. SCHAFF, son of Nicholas N. and Rose Obringer Schaff, in her 17th year. Funeral from the home of his parents, Brierly road, Mifflin township, Thursday, October 18, at 8:30 a. m. Requiem high mass at St. Agnes' R. C. Church, Thompson Run, at 9 o'clock.

SCHNEIDER—At Sheakleyville, Pa., on Sunday, October 14, 1928, at 9:20 p. m., ELIZABETH ENGEL DIETERLE SCHNEIDER, wife of the late Vincent P. Schneider and mother of Mrs. John A. Geddeon, in her 51st year. Funeral from the home of her sister, Mrs. Thomas Weise, 114 Kirk avenue, Twenty-ninth Ward, formerly Carrick borough, on Thursday, at 9:45 a. m. Solemn requiem high mass at St. Philip's R. C. Church at 10:30 a. m. Friends invited. Interment in St. Joseph's Cemetery.

SKAHILL—On Saturday, October 13, 1928, at 8:05 p. m., BESSIE RICHARDS SKAHILL, at St. John's Hospital, beloved wife of James J. Skahill, and mother of John, William T. and James Skahill. Funeral services at her late residence, 1612 Metropolitan street, Tuesday evening at 8 p. m.

SULLIVAN—Suddenly, on Saturday, October 13, 1928, at 2 p. m., LORENA M. SULLIVAN, daughter of John J. and the late Catherine McCabe Sullivan, in her 25th year. Funeral from the family home, 657 Maryland avenue, East End, on Wednesday morning at 8:30 o'clock. Solemn high mass of requiem at Sacred Heart Church at 9 o'clock. Friends invited.

WHYTE—On Sunday, October 14, 1928, at 11:05 p. m., JAMES H. WHYTE, aged 74 years. Services at the residence of his daughter, Mrs. Ralph Witherspoon, 728 Clinton place, Bellevue, on Wednesday, October 17, at 2 p. m. Allegheny Commandery No. 35, K. T. Tuesday, October 16, at 8 p. m. Interment private.

ZOLLER—On Sunday, October 14, 1928, at 1:18 p. m., WILLIAM H. ZOLLER, husband of the late Elizabeth Kitchen Zoller, in his 62d year. Funeral services at his late residence, 2851 Perrysville avenue, on Wednesday, October 17, at 2:30 p. m. Friends invited.
ONE-A

Notices 1-A

ATTENTION, SIR KNIGHTS.

The Sir Knights of Allegheny Commandery No. 35, Knights Templar, are hereby notified to report at the Asylum, Tuesday evening, October 16, 1928, at 7:15, in full Templar uniform, to attend the funeral services of Sir Knight James L. Whyte. Members of sister commanderies courteously invited.
Use of automobiles requested.
By order of FRANK T. McCLURE, Eminent Commander.
Attest:
WILLIAM A. MELONEY, Recorder.

COMPLETE FUNERAL SERVICE $100, $150, $200 AND UPWARDS.
Our booklet, "New Methods," contains photographs and explains in detail. A copy will be sent you. Write or phone.
DOWNTOWN FUNERAL HOME, Chatham St., Pittsburgh, Pa. GRANT 0181.

Florist 1-C

FUNERAL DESIGNS
Our Specialty
Frank J. Zak, Florist
Prompt Delivery.
540 E. OHIO ST., N. S., Pgh.
Fairfax 6273. Cedar 9202.

PLANT TULIP BULBS NOW
$2.50 per 100—39c dozen.
All colors and name varieties.
Funeral flowers—cut flowers.
GALLAHER, FLORIST,
221 Diamond St.

Lost and Found 2

COIN PURSE lost Saturday afternoon, Kaufmann's Auditorium. Reward. Lafayette 0644-J.

COIN PURSE, brown leather, lost Saturday near Pennsylvania Station. Sewickley 596.

FUR SCARF—Lost, Lincoln ave., between Freemont and Howard sts. labeled Weber & Ashbaugh; reward. LI. 0364-R.

LOST—SCOTTIE SPLAYED FEMALE TERRIER, BRINDLE COLOR, THOMPSON RUN ROAD OR BABCOCK BLVD.; $25.00 REWARD IF RETURNED TO J. F. McGINNESS, COURT 1700 OR MILLVALE 1180-J.

Lost and Found 2

LOST — Lady's platinum and diamond wrist watch with platinum bracelet on Penn ave., between Hiland and Sheridan aves. Reward, 1106 Jancey st. or call Hiland 8190-J.

LOST on Smithfield st., lady's white-gold wrist watch, octagon shape; initials F. M. M.; reward. 826 Sixth ave., Coraopolis. Phone 836 Coraopolis.

LOST KEYS replaced at Farrell's; all makes; Liberty and Penn. Atlantic 3765. Broad & Larimer, S. E. Hiland 1965.

LOST—Saturday afternoon, a pair of spectacles in case. Call Grant 6500. Tom Birks.

LOST—Beagle hound, male; color black, white and tan; reward. Sewickley 812-R.

MONGREL hunting dog, black, white, yellow, tan; 40 lbs. 198-R Aliquippa. 1000 Irwin st., Aliquippa, Pa. Reward.

OVERCOAT—In package, also samples of goods; lost in downtown district Friday; reward. Call Hazel 8937-J.

PEARL and sapphire barpin lost Saturday between East End and downtown. Mayflower 3302.

PIN—Platinum top scarf pin, 3 diamonds, lost McKees Rocks; treasured gift of deceased father; liberal rew. Walnut 0114-J.

RING—Diamond, lost in Kaufmann's store about 3 o'clock Sat. afternoon at dress shield counter; reward. Montrose 3120.

WIRE-HAIRED fox terrier Friday night; name Buddy; reward. Mayflower 7425.

WRIST WATCH—Gold, bracelet, lady's, lost between Fifth ave. and Smithfield st. and the Pittsburgher Hotel; reward if returned. Chas. E. Parr, Mollenauer, Pa. Library 525-M.

FOUND ON STREET CARS,
FRIDAY, OCTOBER 12.
Necklace, route 64.
Glasses, route 47.
Wrist watch, route 38.
SATURDAY, OCTOBER 13.
Watch fob, route 75.
Ring, route 14.
SUNDAY, OCTOBER 14.
Rosary.
Necklace, route 76.
Purse, route 66.
Information concerning these articles may be had by calling Pittsburgh Railways Co., Lost Dept., Grant 7150. Ask for Extension 148.

Bus Transportation 3-B

YELLOWAY
Finest buses on the road; each passenger has individual reclining chair; direct service to Detroit, New York, West via Dayton, St. Louis, Denver to Pacific Coast. Careful, courteous drivers; fares remarkably LOW. Depot, 113 Ninth st. Atlantic 7494.

Male Help Wanted 4

AERONAUTICS
If you are alt minded, Aviation spells success. The demand for trained men is increasing, pay your tuition from employment rendered if necessary. File your applications at once. Chicago Aeronautical Service, Inc., 608 Keystone Bank Bldg. Office hours 9 a. m. to 9 p. m.

Advertising Writer
Opportunity for a young man who can handle layout and copy to work into fast growing concern. State full experience and salary expected. Send samples of work. All replies will be considered confidential. Write C 251, Sun-Telegraph.

AUTO MECHANIC
Experienced man with good references wanted for shop work by Pittsburgh car dealers; rate 75c per hour, chance for advancement; state name and address of employers since 1924, also length of service and nature of work; man with experience on late model Packard cars preferred. Write C 254, Sun-Telegraph.

BOARD Drop Hammer Men, experienced on small forgings, wanted. Top wages. First-class working conditions. Steady employment. Apply Eureka Metal Products Corporation, North East, Pa.

CAR WASHER wanted. Apply in person. Regent Auto Service Co., 1125 Braddock ave.

ENERGETIC young man wanted for industrial insurance debit; opportunities; cash bond required. Apply 212 Fulton Bldg.

EXPERIENCED window trimmer and card writer wanted. Write B-183, Sun-Telegraph.

ROSENBAUM'S
HAVE A POSITION OPEN FOR A
THOROUGHLY EXPERIENCED FLOORMAN
FOR WOMEN'S READY-TO-WEAR DEPARTMENT
Apply at once Superintendent's Office, Liberty Ave. Balcony.

FIVE men wanted to sell Protectu shingles for roofing and re-siding, direct from factory to property owners, on easy monthly payments. Call from 8 to 10 a. m. Keystone Home Service Co., 146 South Nineteenth st., South Side.

MEN—Earnest Catholic workers can earn $35 a week; experience not necessary. Show us that you are willing, ambitious and we will do the rest. See Mr. Schmitt, 209 Keystone Bldg. 8:30-10:30 a. m.

MEN and young men wanted for farm and nursery work, $30 per month, board and bed. Come right out. No hoboes or floaters. KEYSTONE NURSERIES, New Galilee, Pa.

PRESSER and bushelman wanted on ladies' and men's garments. Apply Black & White Cleaning Co., 100 Broadway, McKees Rocks, Pa.

"REPRESENTATIVE for Pittsburgh and vicinity selling Essential and Perfume Oils, Flavoring Extracts, Food colors, etc. for New York house; high commission; references required." B-251, Sun-Telegraph.

SALESMEN—To sell direct to consumer, port and sherry wine tonics; government permit; extraordinary commissions; full commissions on repeat orders; $5 security necessary; call all day; out-of-town representatives desired. Mr. Rohn, 351 Fourth ave. Court 0647.

SALESMEN
$12.50 a day if you can sell and willing to prove it; write me details of yourself; give phone number. Write W 153, Sun-Telegraph.

WANTED
Real automobile salesmen to sell two popular lines of automobiles experienced men preferred; wonderful opportunities for go-getters. See Mr. Eicher, 5944 Baum Blvd.

WOULD you work 8 hours a day and study one-half hour a day for as low as $25 per week average. If you could learn the principles of a $50 per week job, apply 521 Bessemer Bldg., 8 to 3, or after 7 p. m.

Male Help Special 5

AT ONCE
A large corporation has an opening for a man, 30 to 50, who is honest, clean-cut, ambitious; who is carefully looking about to better his position permanently, with a desire to be connected with an old-established, substantial high-class business; not stocks, bonds, books, real estate, or insurance; our trained men are earning upward of $5,000 a year; this business carries with it unlimited possibilities for a managerial position; experience unnecessary; give telephone number. Write B 254, Sun-Telegraph.

MONEY FOR YOU AT HOME—Men and women can earn $15 to $25 a week in spare time writing showcards; no canvassing or soliciting; we instruct you and supply you with work; write today. The Menhenitt Company, Limited, 129 Dominion Bldg., Toronto, Can.

PUBLIC ATTENTION! 34th anniversary special; complete course barbering, incl. permanent waving; $30 only. NOSSOKOFF'S, INC., 1202 Penn ave. Grant 7771.

SELL Northwood nursery stock; hire salesman; complete line; commission weekly; experience unnecessary; outfit free. Keystone, New Galilee, Pa.

Female Help Special 7

ADDRESSING envelopes at home, spare time. Earn $15-$35 weekly; experience unnecessary. Dignified employment for honest, sincere persons. Eugenic Association, Dept. 1018, Hammond, Ind.

FRENCH BEAUTY TRAINING.
Most Reasonable Course in the State.
L'ACADEMIE,
Grant 7861. 305 7th Ave., cor. Smithfield.

KENMORE COLLEGE.
The largest School of Beauty Culture in Pittsburgh, complete course consisting of all branches, now $35. We teach permanent waving, free marcels.
348 Fifth Ave., Blackstone Bldg. Atlantic 0784.

MONEY FOR YOU AT HOME—Girls and women can earn $15 to $25 a week in spare time writing showcards; no canvassing or soliciting; we instruct you and supply you with work. Write today. The Menhenitt Company, Limited, 64 Dominion B

Sale, Business Opportun., 12

Grey Iron Foundry For Sale or Lease

This is most modern small foundry in Eastern Ohio. Buildings practically new and fireproof. Can be seen in operation. Owner retiring from business. Priced for quick sale. Address

Z-241, Sun-Telegraph

Sale, Business Opportun., 12

BUTCHER AND GROCERY—7 rooms and bath, also confectionery store, slaughter house, lot 40x150; will exchange for investment property. C. J. Bowers, 147 Grant ave., Millvale, Pa. Millvale 1886-R.

CONFECTIONERY LUNCH AT A BARGAIN; BELLEVUE LOCATION; NEAR SCHOOL; DOING GOOD BUSINESS; MUST SELL. LINDEN 9497.

CONFECTIONERY—Squirrel Hill, cheap; best reason for selling. FR. 3580-J.

FIRST-CLASS restaurant for sale, wonderful bargain to quick buyer. Atlantic 1380.

FOOD MFG. BUSINESS

Established delivery route and food specialty business; complete equipment, including 1928 Chevrolet truck; weekly sales increasing; can be handled from home; $850 cash and $300 time. Write Walter, Box 986, Pittsburgh.

GARAGE—In good town 50 miles from Pitts. Nash agency, gasoline and oil business. Shop and tire and accessory store. Storage for 35 cars. Must sell account other business interests. A-251, Sun-Tele.

GARAGE and service station on N. S.; suitable for storage, repair work. FA 8252.

GROCERY store on Forbes st.; corner location; no competition. Grant 3274-R.

GROCERY and general merchandise; best location in Turtle Creek, Pa. Invoice and fixtures, $2,700; low rental. Valley 137.

MEAT-GROCERY and poultry market, in best location on N. S.; retiring from retail business, will sell or rent my building; must buy part fixtures and stock; at reasonable price. Fairfax 4247.

PARTNER wanted with $3,000 cash for high-class restaurant in heart of the city. Atlantic 1380 for details.

ROOMING HOUSE—Oakland dist.; 8 rms.; all filled; best location in city; excellent furniture; cash only. Schenley 3567.

SACRIFICE SALE—A prosperous meat and grocery business, doing $50,000 a year business, for sale immediately, due to illness of the owner, at a sacrifice price. If interested write X 250, Sun-Telegraph, and I will give you full details.

TAILOR SHOP, Ben Avon location; doing good business; sacrifice to quick buyer. Linden 3925.

MENTION THE SUN-TELEGRAPH WHEN ANSWERING ADVERTISEMENTS

Liquor-Drug Treatment 18-B

WHY LET THIS CURSE wreck your home and life? For information and literature write or phone

SHADYSIDE SANITARIUM—FORMERLY KEELEY INSTITUTE, 285 Shady Ave. Hiland 9382.

Transfer & Storage 19

BARGAIN RETURN LOADS THIS WEEK 3 rooms from New York.....$125
3 rooms to Chicago.....$125
CRAY, Original Long Distance Mover, 2009 Murray ave. Hazel 6819.

WANTED—Load to Erie, Buffalo or Jamestown way points; load or part load to Detroit.
C. E. SAMPLE, FEDERAL 9157.

RETURN load from N. Y., Altoona, Erie, Fairfax 4002; Cedar 8971.
LOHMAN TRANSFER & STORGE.

H. V. CRAY, LINDEN 1859.
Return loads from N. Y., Phila., Cht., Wash., Balti. Load to Cincinnati.

FORD truck for hire, moving, hauling, all kinds. Hiland 5647. Vincent.

Patents 20

WM. HIRTLE, registered patent and trade mark atty. 7619 Bennett st. FR 9662-W.

Coal, Oil & Wood 21

FINE furnace coal, $4 ton; lump coal, $4.50 ton. Call Franklin 7854-W.

Landscape Gardeners 22

FRANK G. HONESS, general landscaper, pruning, spraying, bulbs, trees, shrubbery supplied and planted, cow manure, soil, lawns renovated; we cover city and suburbs. 530 Bayne ave., Bellevue. Linden 0743.

FOR RENT Furnished Rooms 30

Aiken Ave., 628—New decorated second floor rooms; Roup and Shadyside Stations; suitable business lady or gentlemen; reasonable rent. Mayflower 4788.

Aiken Ave., S., 582—Clean, comfortable rooms, run. water, semi-pvt. ba., h. w. heat, home priv.; meals served. MA 4845.

AT SHADY AVE., 431—Large, att. room, beside Kenmawr Hotel, nr. E. Liberty sta.

ATTRACTIVE room in refined home near Highland park car and East Liberty station; garage optional. Montrose 5158.

BARTLETT ST.—Reas. room for gentleman; nr. cars, bus; Gentiles. JU 1502-M.

BEECHVIEW—1412 Methyl st., ige. rm., handy cars; use phone. Lehigh 2433-J.

BROOKLINE—Cheerful room; all conveniences; near cars. Lehigh 4038-M.

BUSINESS girl will share attractive room, twin beds; reference req'd. Cedar 9626.

CENTRAL, Dormont—2 beautiful furnished rooms, $5 each. Lehigh 8157-J.

CRAFT AVE., 306—Nicely furnished steam heated room. Schenley 3289. Apt. No. 6.

CRAIG ST., 222 N.—Apt. No. 3, room, steam heat, hot and cold water.

CRAIG ST., 219—Room, gentleman, bath, shower, steam heat. May. 3610.

DORMONT—Attractive front bedroom, opposite bath; at car stop. Lehigh 2121-M.

DORMONT—Room for gent, refined family; near 42 car. Lehigh 2288-R.

E. E.—2 nicely furn. rooms, 2nd fl. front, next bath; nr. cars, Roup Sta. Mayflower 3253.

E. E., S. Winebiddle—Large front room, suitable for 2; private home. Mont. 7863.

E. LIBERTY—$4.50 wk.; cozy room, private home; breakfast opt. Hiland 1174-W.

EDGEWOOD—Nice bright room, next bath, 2 min. sta., cars, reasonable. FR 2551-J.

ELLSWORTH AVE., 5220—Well furnished room, private bath, other rooms. Mayflower 3124.

EUCLID AVE., Att. room, hot water heat, reas. MO. 9643.

5th Ave., 6644, nr. Beechwood blvd., lrg. dou. r., 1 or 2. MO. 3871

HOWE ST., 5531—Nicely furn. room, 2nd floor; all conveniences. Mayflower 2080.

KENTUCKY AVE., 5516, E. E., room next bath, for gentleman; reasonable.

LIVERPOOL ST., 1010, North Side—2 or 3 rooms, all conveniences; garage.

M'KEE PLACE, nr. Forbes st., room and board in lovely home. Schenley 9050.

MT. LEBANON—2 OR 3 ROOMS. LEHIGH 1852-R OR 4570-R.

MT. WASH., 5 Natchez St.—room next bath, handy cars. Lafayette 3041-R.

NEGLEY, S., 638—Beautifully furnished room, next bath, or 2 connecting rooms; min. Roup sta. Mayflower 1136.

OAKLAND dist., large front room for business or professional woman in private home. Mayflower 2910.

ONE large front room next to bath; call after 6 p. m. Mayflower 2467.

RIDGE AVE.—Nice room, private bath, gentleman preferred. Fairfax 9802.

Shady Ave.—Two connecting rooms. Reasonable. Hi 9113.

WEST LIBERTY—Front room, all home comforts; suitable for 1 or 2 ladies or gents; board optional. Lehigh 1477.

Unfurnished Rooms 31

AVALON—3 rooms; garage, coal furnished; $28. Linden 4519-W.

BAXTER ST., 7738—1, 2 or 3 rooms, conv., separate meter. Franklin 4995-W.

BUENA VISTA ST., 1728—3 large rooms, conveniences; $35; heat. Fairfax 3467.

CHESTER AVE., 623, 3 nice rms., pri. entrance, conv., reas. Fairfax 3807.

DIEHL AVE. 2429—Two rooms, bath, gas, elec., furnace heat, $25. CA 2301-J.

DORMONT—2612 Louisiana ave.; 5 rooms, private bath; large yard; $30.

JAMES ST., 1311—3 large rms, conv., sep. meters, $35. Fairfax 1830.

JAMES ST., 1211, N. S.—3 rooms, all conveniences.

KINCAID ST., 5458—3 rooms, sink, furn., modern, 3rd fl. Adults. Montrose 9126.

LINCOLN AVE., dist., 3 modern rooms, reas; baby welcome. Hiland 4324-R.

MT. LEBANON—2 rooms, bath, gas, elec., heat; $35; adults. Lehigh 2787-R.

PENN AVE., 3924—3 large rooms, private entrance; conv., $23. Fisk 2362-W.

MENTION THE SUN-TELEGRAPH WHEN ANSWERING ADVERTISEMENTS.

Housekeeping Rooms 32

ATWOOD ST., 438—2 beautifully furn. rooms, all conveniences. Schenley 5567.

CALIFORNIA AVE., 1252—2 furn rms, on 2nd floor, 2 unfurn. 3rd fl. FA 3607.

EDGEWOOD—3 cheerful rms., complete for housekeeping. Franklin 0734-J.

FURNISHED bedroom, dining room, kitchen, light, heat, use telephone and bath, $25. Call mornings, Hiland 7871-W.

HIGHLAND ave., S., 2 or 3 cheerful rooms; references. Montrose 0851.

HOMEWOOD AVE., 1511—3 connecting furn. rms., light hskp.; reas. HI 2337-M.

LIBERTY AVE., 3905—1 or 2 rooms, next bath; child welcome. Fisk 2928-R.

NICELY furn. front rm., 1st flr. hskpg. priv.; nr. Penn, Highland. Montrose 7536.

NORTH SIDE, Taylor ave., 605—Well furn. front room, kitchenette, $7. Fairfax 0267.

3 or 4 large cheerful rms, near trains and trolley. 7347 Idlewild st.

TWO cozy, well-furn. rms., modern; use laundry; $10. Hiland 6119-J.

WILKINSBURG, 396 Center st.—2 furn. 2nd fl conn. rms, mod. Franklin 1473-J.

Wanted, Boarders 33

ASPINWALL—Room with board, 2 men; or 2 housekeeping rooms. Sterling 1131-J.

BRIGHTON RD., 1931, N. S.—Wanted, two men to room and board; good home cooking; all conveniences. Fairfax 3487.

CARRICK—Room and laundry, $4.50; furnace heat; meals opt. Carrick 2733-J.

COLORED home for children. Mrs. W. L. Oliver, 256 Ashford. West View 1027-J.

FRONT room, next bath, 1 or 2 ladies or gentlemen; good board, $10 week each; 15 min. to city. Walnut 1736.

MT. WASH.—Board and room, private family; man or woman. Lafayette 1995.

NICELY furnished front room, with board, $12; for gentlemen. Cedar 1475-J.

PERRYSVILLE AVE.—Attr. room, twin beds; no other roomers. Fairfax 9379.

S. MILLVALE AVE.—Room and board, 1 or 2 students or bus. men. HI 3062.

Apartments 35

SCHWER AVE., 7108, Swissvale—First floor, new 3-room apartment, double garage. Light and heat separate. Franklin 3158.

CRAFTON—Beautiful 5-rm. apt., h. w. h.; good location; nr. cars. Walnut 0747-J.

OAKLAND DIST.—Dawson st., 3610; 3 & 4-rm. apts.; 3-family house. MO. 4121.

FIVE and 6-room apartments, all conveniences, $25. H. C. Schwartz, Millvale.

BEN AVON—Choicest location; 6 rooms, tile bath. Linden 1871-J.

FINE apartment, best part Squirrel Hill. Call Court 2039.

Apartments, East End 36

Virginia Manor

A Few Choice Apts. Available.
MUNHALL ROAD
SQ. HILL'S NEWEST APT.
Large living room, bedroom, dinette, tile bath, kitchenette; light, heat, hot water, Frigidaire, cooking gas, janitor service included in rental.
Smith Bros. Realty Co.
5835 Forbes st. Hazel 2650.

The above apartment heated with AMERICAN RADIATOR EQUIPMENT.

SQUIRREL HILL
ONE LEFT.

$80—Three-room apartment at 2130 Wightman st., including light, heat, gas, refrigeration, janitor service, etc.
WASHINGTON R. E. CO., 927 Fifth Ave. Grant 2252.

THE BELVEDERE
5523 ELLSWORTH, COR. GRAHAM, SHADYSIDE.

Four to 6 rooms; sun parlor; hardwood floors, heat, Frigidaire, etc.; possession when desired. Inquire Office or Janitor.

ATTRACTIVE first floor 4-room duplex; private bath, front and rear porches and yards; price $52.50. 5807 Walnut st., Mayflower 9403, 6:00-to-10:00 p. m., or line 37, Court 3241.

Highland Dist,

Steam-heated apt., 4 rooms, bath; Collins ave., near St. Marie st., $80 per mo. Get our rent list.
COMMONWEALTH REAL ESTATE CO., Commonwealth Bldg., Fourth ave.

FURNISHED OR UNFURNISHED modern apartment; living room, kitchen, dinette, bedroom and bath; in Fairfax apartment bldg. Call Mellor, Montrose 8686. Reasonable.

THOMAS BLVD., 6708—First floor, 6 rooms and bath; front and rear porches; steam heat; janitor service. 4500. Montrose 1498.

HOMEWOOD AVE., 542, near Hamilton—Five rooms, third floor; open hot water furnished. Wm. King, 218 Hastings st.

S. NEGLEY AVE., 631—Apt. 4 rooms, bath, heat, adults; private entrance.

Apartments, South Hills 37

DORMONT—5-room duplex; open porch, oak floors, newly decorated; with garage; reduced to $75.

4 rooms; in-a-door bed, coal furnace; $55.
5 rooms, second floor duplex; $52.50.
6-room house; newly decorated; $75.
6-room house; newly decorated, kitchen, bath and floors painted; $65.
S. H. JENKINS CO., REALTORS, 1451 Potomac Ave. Lehigh 0462.

KNOXVILLE apartment, 5 rooms, bath, porch; excellent condition; 5c block from car line; October rent free. Lafayette 3834.

BEECHVIEW—Apt. 2d fl., 5 rms., bath; $45. Insp. 1540 Beechview ave., 3d flr.

Apartments, North Side 38

BRIGHTON RD.
Near Benton ave.; best 6-room, tile bath duplexes available in North Side; all modern conveniences; $55, including garage.
SCOTT & McCUNE, Bakewell Bldg. Court 2468.

Apartment Hotels 38-A

LOUTELLUS APT. HOTEL
245 Melwood ave.; 1-2-3-room modern efficient kitchenette apartments; finest in the city; superior service. Schenley 1160.

MENTION THE SUN-TELEGRAPH WHEN ANSWERING ADVERTISEMENTS

City & Suburban 39

SOUTH SIDE

2310 Carson st., 7 rooms.....$40.00
1509 Carson st., 5 rooms.....$25.00
Free Rent to November 1st.
GEO. A. JONES & SONS, 1515 Carson St. Hemlock 0759.

HOME comfort guaranteed with AMERICAN RADIATOR HEATING System. Be sure of your heat.

FREE RENT TO NOV. 1ST.
Are you looking for 6 rooms, bath, laundry, furnace, hardwood floors; 1 square to cars, Carrick, now Twenty-ninth Ward, City; rent $60. Call Hemlock 0758. Mr. Bailey.

$55.00

6 rooms, bath, furnace heat, near park; 1 square to cars. Rent free to Nov. 1st.
GEO. A. JONES & SONS, 1515 Carson St. Hemlock 0759.

SPLENDID home, 4 rooms and bath, porches, yard; fine condition, $40. Five rooms and bath, porches, yard; best condition, $45. Parkin Gotz, Bruckman Realty, 604 Brushton ave.

COLORED—5-rm. duplex, bath, elec., $30; 3 rms., b., elec., $25; 3 rms. b., elec., $18; 4-rms. house, $30. Call for rent list, Lando, 3251 4th av., Room 504, Court 4487.

$30—8 ROOMS; 10 minutes from Wilkinsburg; cement road, fruit trees. Franklin 4171-R, morning, evenings.

CRAFTON dist., 7 rms., bath, garage opt. Modern; real bargain. Walnut 2630-R.

HAZELWOOD, 3009 Gertrude st., 4-room house, bath, elec., $30. Hazel 7057-W.

6-ROOM House, bath, electric, modern. Phone Shewickley 609-J.

FOR RENT East End 40

ATLANTIC AVE. DIST.—6-room house, bath, electric, reception hall, $55; 5-room house, bath, electric, $43; 4-room house, bath, elec., $38; 2-room duplex, bath, elec., $30; 1 month free. Lando, 331 Fourth ave., Room 504. Court 4487.

ON ACCOUNT of recent death in family will rent my 9-room house on Beechwood blvd., very reasonable to desirable tenant; steam heat, hardwood floors, modern throughout. Phone Grant 1185 or Atlantic 0162.

5118 KINCAID ST., $42, brick, 6 rms., bath, modern, good condition.
SIEBERT & GERHEIM.

NEAR EAST END AVE.
8 rooms, attic type, 2 nice porches, large yard; excellent condition and location. Franklin 2358-M.

ATTRACTIVE party-wall house, 6 rooms, bath, ldy., nr. Linden School; 75, 76 cars & bus; exceptional value. MO 4090.

MELLON STREET.
4 rooms and bath, heat furnished; $65 per month. Call Montrose 1909.

E. E.—908 Brushton ave., 7 rooms, newly painted and papered; $58. Franklin 9965-J.

ATTRACTIVE 7-room residence (end house in row) for rent; $85. Call owner, 4847 Hazel.

E. E.—N. Evaline st., 116; Modern 6 rms., bath, attic, laundry, $60. Montrose 6768.

E. E.—6 rms., bath, gas, elec., furnace, front & rear porches, $50. Montrose 1119.

HOMEWOOD, Kelly st.—colored, 8-room brick, arranged for 2 fam. Atlantic 2787.

MORNINGSIDE Dist., 9-rm. house, h. w. heat; inside gar.; reas. Hiland 4257-R.

NORTH HIGHLAND DIST.—Attractive new 6-room house, $75 month. MO. 5080.

LAMONT PLACE—Modern, 5 rooms, bath, $40. Montrose 3645.

MENTION THE SUN-TELEGRAPH WHEN ANSWERING ADVERTISEMENTS.

North Side 41

NORTH SIDE HOUSES—REDUCED RENT Ridge ave., 7 rooms and bath, $50; Beech ave., near Allegheny ave., 4 rooms and bath, first floor apartment, $65. Franklin 5983.

COLORED—6-room house, bath, elec., $30; 4-room house, $20; 3 rooms, $15. Call for rent list. One month free. Lando, 331 Fourth ave., Room 504. Court 4487.

SUPERIOR AVE.—5-room house, bath, electric, $42.50; 5-room house, bath, electric, $40. One month free. Lando, 331 Fourth ave., Room 504. Court 4487.

LAKE ST., 1312—4-room house; electric, gas and yard; $30. Cedar 3519-R.

DANDY nice 5-room houses, 1124, 1128 Reedsdale st., $35; white tenants.

30 PER CENT rent reduced, 3 rooms, bath, 713 Moravian, $20. Fairfax 6072.

MENTION THE SUN-TELEGRAPH WHEN ANSWERING ADVERTISEMENTS.

South Hills 42

MT. LEBANON house, all brick, 7 rooms, breakfast room, level lot, garage, $90. Lehigh 5187.

The above house heated with AMERICAN RADIATOR EQUIPMENT.

MENTION THE SUN-TELEGRAPH WHEN ANSWERING ADVERTISEMENTS.

Furn. Apts. & Houses 45

SUSQUEHANNA ST., 7936—Beautifully furn. apt., living rm., bed rm., kitchen, alcove with bed & dresser, light, heat, phone, use elec., washer. Near 3 cars and R. R. Stn. $60. FR. 4569-R.

BEAUTIFUL 5 rm. furn. apt.; all conv's., suitable for large fam. or bachelor apts., 25 wk., 2 lgt hskp. rms., $12 wk. FA 1294.

MT. WASHINGTON—Beautifully furnished 5-room apartment, bath; first floor. Lafayette 2979-M.

CROW APTS.—1 rm., kitchenette, bath. 5430 Center.

BEAUTIFUL furnished 5-rm. apt., tile bath, steam heat, garage. Walnut 0519.

MT. LEBANON—Well-furnished home, 7 rooms; for whole winter. Lehigh 5004-J.

WILK.—2, 3 or 4 furn. or unfurn. rooms, range, sink, laundry. Franklin 3756.

MENTION THE SUN-TELEGRAPH WHEN ANSWERING ADVERTISEMENTS.

Store Rooms 46

C. C. McKALLIP & CO.,
Offer most attractive storeroom on Smithfield st. at a bargain. Better see us quick. 336 Fourth Ave. Court 3640.

STOREROOM in Homestead; cheap rent, good location. Hazel 0845.

MENTION THE SUN-TELEGRAPH WHEN ANSWERING ADVERTISEMENTS.

Business Properties 47

MFG. and storage site, 821 Behan st., N. S., 2nd floor. Cedar 3660.

MENTION THE SUN-TELEGRAPH WHEN ANSWERING ADVERTISEMENTS.

Lofts & Warehouses 49

FIRST FLOOR & LOFTS

In the Shanahan Building, Forbes and Hooper sts.; one square from Court House; fireproof corner building with fine daylight, electric elevator 10x14 to large loading platform; most reasonable rent.
C. C. McKALLIP & CO., 336 Fourth Ave. Court 3640.

Offices & Desk Room 50

WILL rent all or part of office in First National Bank Bldg. Court 4272.

CHOICE cheerful offices, complete service; moderate rental. Atlantic 4800.

Farms To Let 54

BUTLER SHORT LINE—6-room home, gas, electric, 2 acres, 15 miles from town, 1 mile from Butler highway. Phone 66 ring 2, Gibsonia, Pa. Mrs. Gross.

FOR SALE City & Suburban Houses 60

The value of Title Insurance

can be best appreciated by a man who bought real estate supposedly "free and clear" but which later develops title defects that were not apparent at the time of purchase. This misfortune can be avoided by insisting upon Potter Title Insurance.
ASK for POTTER TITLE BOOKLET with sample policy and schedule of rates.

Potter Title and Mortgage Guarantee Company
Fourth and Grant — Pittsburgh, Pa.
Represented Pgh. Real Estate Board.

Call Mr. White, Atlantic 3198.
If you want a 6-room brick and shingle house, newly papered and refinished, tile bath, coal furnace, nice yard with room for garage on South Braddock avenue, Swissvale; terms; $500 cash, $60 monthly pays all.

SPRINGTIME warmth inside your home when zero outside. AMERICAN RADIATOR HEATING System is your guarantee.

ATTENTION
Can you afford $500.00 cash and $35.00 a month for 4 rooms and bath? Lot 60-ft. frontage; Carrick borough. Price $4,000. If so, call for appointment to inspect.
GEO. A. JONES & SONS, 1515 Carson st. Hemlock 0759.

Vote for Miss Opportunity
Who offers you a 6-room brick house in Wilkinsburg; modern in details with 2-car garage; house 1 year old; conveniently located off Ardmore blvd.; investigate thoroughly; small amount of cash, balance monthly. Mr. White, Atlantic 3198.

SEVEN ROOMS, stucco on hollow tile, hardwood floors; open fireplace; lot 100x100; 2 minutes from station; 20 minutes from city; easy terms. Call owner, Carnegie 499-R.

ASPINWALL—English type; all mod. conveniences; 5 min. from cars, trains. Arrange mortgage to suit. Sterling 1854.

The above house equipped with GENERAL ELECTRIC REFRIGERATOR.

$4,000 BUYS 5-room brick house; only $800 down, balance like rent. Owner 5001 Carson st.

FRANKSTOWN Rd., 6-rm. bk. veneer, tile roof, bath; lot 80x150. Franklin 9381-J.

North Side Houses 62

EAST ST.—5 rooms, attic, bath; A-1 condition; newly painted. Cedar 0926-J.

FOR SALE East End Houses 61

Truly Modern Homes

OPEN FOR INSPECTION DAILY.

Beautiful homes on Wellesley Road. Here you will find homes that contain very latest equipment for your convenience, including frigidaire, exquisite decorations and lighting fixtures, fine lawns and shrubbery.

Drive out Highland ave. to Wellesley and turn right 3 squares.

W. P. BELL BUILDING CO., "Better Built Homes."

The above house heated with AMERICAN RADIATOR EQUIPMENT.

MELBOURNE STREET, SQUIRREL HILL—MUST SELL.
Bargain; beautiful new single brick house, consists of 6 rooms and tile bath, hardwood floors, coal and fruit cellar, furnace heat; very good lot; weatherstripped throughout; will finance; will take small lots in trade. Call Montrose 1909.

SIX-ROOM, modern brick, double garage, $2,000 cash. Call owner, Hiland 0380.

Dormont, Mt. Lebanon 63

SOME REAL VALUES

$11,000—Brick and shingle, 6 rooms, breakfast nook and tile bath, hardwood floors, built-in features; weatherstripped; garage; lot 60x110; splendid location.

$13,800—New brick, 6 rooms, breakfast nook, colored tile bath, hot water heat; garage; lot 50x110. Terms.

$15,500—White brick, tile bath, finished attic; double garage. This is a beautiful home and a wonderful location.

ADAMS & SCHWEINSBERG, 670 Washington Road. Lehigh 0200.

MT. LEBANON—$14,500.
New all-brick colonial, 6 large rooms, sun parlor, breakfast room, all-tile bath, shower, brass plumbing, double hardwood floors, hot-water heat, artistic fixtures, shade, cast grate, very large lot; choice section; near school, stores; rare bargain.
B-4-U BUY SEE BROWNLEE, "REAL ESTATE," 3117 W. Liberty ave. Lehigh 4200.

ASHLAND AVE., 239—New home, double construc., tile bath, show., hw. fls.; good loc.; close schools, churches. $9,850. Open Sun. for inspec., 1 to 7. Hazel 3876.

DORMONT—10-rm. white brick, tile bath, shower; 2-car garage; h. w. heat; conv. located; must sell. Lehigh 2121-M.

THE ABOVE house equipped with General Electric Refrigerator.
B-4-U-BUY Real Estate See BROWNLEE, Lehigh 4200.

Beechview, Brookline 64

BROOKLINE HOME, $9,600.

All brick living room type, 6 large rooms, built-in mantel, hardwood floors, tile bath with shower, elegantly decorated, window shades, coal furnace, high grade light fixtures, bricked-in porch with cement porch floor, paved street and paved alley; one block from car; reasonable payment down; balance can be arranged. Write H 150, Sun-Telegraph.

$7,500—EASY TERMS.
Brookline, new brick-shingle, five rooms, tile floor bath, furnace; large fine lot.
F. J. BREEN, LEHIGH 7676.

Knoxville, Brentwood 66

BRENTWOOD—Must sell at once, 10-rm. buff; extra lot; $9,500. Carrick 2361-J.

Bellevue, West View 68

WEST VIEW BARGAINS.
$6,000—$1,000 cash; new 5-room frame, every convenience, breakfast set, cottage range included.
$7,000—6 rooms, attic; every convenience; level lot 48x120; 2-car garage.
$9,300—New brick, 6 rooms, tile bath; level lot.
D. M. SIMON, 440 Perrysville Rd. West View 1081.

$40 COMBINATION stove, reasonable. Cedar 0180. 1417 Madison ave., N. S.

MENTION THE SUN-TELEGRAPH WHEN ANSWERING ADVERTISEMENTS.

Lots For Sale 71

For Sale to Settle Estate.
Low Price.
Lot 43x112 Ft.
Penn Ave. and Evans.
Way, nr. Jenkins Arcade. Early possession. Learn about this from Commonwealth Real Estate Co., Commonwealth Bldg., Fourth ave.

KNOXVILLE LOT, $2,850.
118 Feet on Knox Ave.
Triangular lot fronting on two streets; good for double house, duplex or dwelling.
PAGE & LAWLER. 1371 COURT.

$1,350—50x120—$1,350.
Level Mt. Lebannon lot, paved street near cars and school; "real buy;" terms, $100 down, balance $16 per month. Write owner, R 153, Sun-Telegraph.

NEED MONEY—Will sacrifice Mt. Lebanon lot on paved street. Cost me $1,600. Will sell for $1,100. Terms, $200 down, balance $20 per month. Write owner, P 153, Sun Telegraph.

MT. LEBANON—Level lot, 50x120, only $950; $100 down, balance $15 per month. Call owner, Lehigh 3808.

Sale Farms—Acreage 72

40 ACRES level productive land in Jamestown, good buildings, bearing orchards, $1,600. Dave Barker, Fairview, Pa.

Out-of-Town Real Estate 77

FOR SALE—10-room house with city conveniences, double garage, large barn, 2 large chicken houses, hog pen, brooder house; store room; frontage 150 feet on Oak st., by 200 feet deep; 8 vacant lots adjoining to above property facing Shattuck st., and 200 feet from Baldwin st. (Perry highway); 1 block from city limits; large orchard with all kinds of fruit; also 6-room house with garage, city water, gas, electricity; vacant lot adjoining property at 1161 Oak st. Owner leaving city. For information inquire Joseph Thomas, 181 Oak st., Meadville, Pa.

Coal & Timber Lands 79

FINE PIECE WHITE OAK TIMBER, 7 MILES FROM WIERTON, W. VA. OFFER FOR PROMPT SALE AT $2,000 OR WILL HIRE GOOD MILL TO OPERATE. ADDRESS TIMBER CO., 503 AMERICAN BANK BLDG., PITTSBURGH.

Mortgage Loans 81

INQUIRE about Equitable Mortgages — they cost less.
C. C. McKALLIP & CO.
MORTGAGE AGENTS
EQUITABLE LIFE ASSURANCE SOCIETY
336 FOURTH AVENUE—COURT 3640

For Mortgage Money. Trust Funds.
Large or small amounts.
No Commission Charged.
Prompt settlements.
See COMMONWEALTH REAL ESTATE CO. Commonwealth Bldg., Fourth Ave.

MORTGAGE LOANS.
Of any kind—first, second, straight or monthly payment; combine first and second in one monthly payment mortgage; will loan 70 to 80 per cent if property is well located. Let us solve your mortgage problem. Reasonable charges. LAWTON REAL ESTATE CO., 436 Diamond st. Court 1348.

TAKE NOTICE
Large building and loan association desires applications on all types Pittsburgh and suburban properties. Quick appraisals without cost. Information cheerfully given without obligation. Call at office, 528 Fourth avenue (first floor). Court 1698. Evenings, Hazel 6560.

$500,000 Mortgage Money Ready.
Either on straight long term or monthly payment plan, same as rent; prompt action; no publicity. Call, write or phone
C. L. SAXTON CO.
UNION BANK BLDG. COURT 1443.

BUILDING & LOAN
Building and loan with $8,000,000 assets will grant loans on residences, income and business properties. Prefer Eastern section and surrounding boroughs. Lobby appraisal without cost. Prompt closing. Easy monthly payments. 6% interest. Box 200, East Liberty.

FIRST AND SECOND MORTGAGES.
5½% Long term loans. No payments necessary; 6% quick action; bring deed; lowest rates.
FRANK J. SHERMER, 819 Park Bldg. Phone Atlantic 0705.

MORTGAGES WANTED
Large and small loans, quick service. J. F. ERNY, 1903 Commonwealth Bldg.

HAVE mortgage money for large or small, straight or payment loans. Pittsburgh Realty Co., 604 Commonwealth Bldg. Court 1738.

SECOND mortgage loans, 6%, personal funds, small expense; immediate answer. Lehigh 7492.

FIRST mortgage money at 6½; personal funds; small expense. Main 3858.

LOANS $10 to $300

The following companies are licensed by the state banking department and bonded to the state.

HELPFUL LOANS
$10 to $300.
LOANS TO HOUSEKEEPERS.
We make loans for any useful purpose if you are housekeeping. Low lawful rate.
LOW RATES. BEST TERMS. LONG TIME.
$ 2 Per Mo. Pays..$ 40 Loan
$ 5 Per Mo. Pays..$100 Loan
$10 Per Mo. Pays..$200 Loan
$15 Per Mo. Pays..$300 Loan
Plus Lawful Interest.
Other amounts in proportion. Every dollar paid on loan reduces the cost.
LOANS MADE IN ALL NEARBY TOWNS. If not convenient to call, write or phone. Information cheerfully given without obligation.
NO INDORSERS. NO FINES. NO FEES.
PHONE COURT 3-4-8-6.
Guarantee Loan Co.,
Room 403, Arrott Bldg.,
N. W. COR. 4TH AND WOOD ST.

$10 to $300
TO HUSBAND AND WIFE
At lawful rates on short notice. We give you all the time you need to repay a loan and only charge you for the actual time you have the money.
$ 2 PER MONTH PAYS $ 40 LOAN
$ 5 PER MONTH PAYS $100 LOAN
$10 PER MONTH PAYS $200 LOAN
$15 PER MONTH PAYS $300 LOAN
Plus Lawful Interest.
Other Amounts in Proportion.
Every Dollar Paid On Loan Reduces the Cost.
No Endorsers
PHONE COURT 2890.
Popular Finance Corporation
Room 505, Arrott Bldg.,
N. W. COR. FOURTH & WOOD ST.

LOANS UP TO 300 DOLLARS ON YOUR NOTE
At lawful interest. NO FEES
No deduction. PERSONS owning furniture, real estate or with salaried position accommodated. 24-hour service. Repayment arranged to suit borrower's requirements. A quick, dignified and confidential assistance. Our methods cheerfully explained. If you cannot call in person, write or telephone and our representative will see you.
Our Business Makes Friends
INTERSTATE COLLATERAL LOAN CO.
604 ARROTT BLDG.
COR. FOURTH & WOOD ST.
TELEPHONE COURT 3256.

Housekeepers
WE WILL LOAN YOU
$15 to $300
WITHIN 24 HOURS
On household goods, pianos, victrolas, etc., without removal from premises, for any length of time, one to 20 months.
Loans can be paid in full at any time. Interest charged only for actual time you use money.
National Loan Co.,
Room 306 CITIZENS BANK BLDG.
Corner Wood & Diamond Sts.
PHONE ATLANTIC 2-5-5-0.

WE INVITE YOU
To Open Your Account
With the "Peoples," a bonded and licensed company by the state banking department.
It all depends on yourself what the loan will cost as we only charge interest for the number of days you have it. Dates and payments arranged to suit your convenience. Let us centralize your indebtedness. You'll like our friendly policy of helpfulness and way of doing business.
PHONE ATLANTIC 3574.
Peoples Loan Co.,
814 Empire Bldg.
Liberty Ave. and Stanwix St.

Loans on Jewelry 83

Of Course We Can Help—Loans at
6% Yearly Interest
on DIAMONDS LISTED STOCKS
JEWELRY LISTED BONDS
WATCHES FURS, SILVER
½% per month to 2½% storage. Yearly loans with renewals or monthly repayments. Furs—special rates. Modern Bank-like methods. Lady's especially, appreciate our courteous service.
JOS. DeROY & SONS
Diamond Loan Association
(10 Loan Companies Combined)
311 Smithfield St. Entire Building
Opposite Postoffice Use Elevators
Original Location ¾ Century

LOANS AS LOW AS 1%
ON DIAMONDS
WATCHES, JEWELRY STOCKS AND BONDS.
We also loan at low rates on SILVERWARE, CAMERAS, GUNS, FURS, TOOLS, TRANSIT, MUSICAL INSTRUMENTS.
Old Gold, Silver and Platinum Bought.
GALLINGER'S 929 LIBERTY AVE.
Phone Atlantic 5207. Established 1854.

LOANS ON DIAMONDS
Watches, jewelry and all articles of value.
Wolks, 410 Market st., Opposite McCann's.

Loans on Automobiles 84

Need Money ON YOUR AUTOMOBILE?
We finance individual owners with clear titles. Small unpaid balances financed. No indorsement required.
ANY AMOUNT UP TO $1,000
INTEREST AT 6%
On Unpaid Balance.
NO INTERFERENCE WITH USE OF CAR.
PGH. FINANCE CORP.,
501 American Bank Bldg.,
Grant St. and Sixth Ave.,
Opposite Wm. Penn Hotel.
Call, Write or Phone Atlantic 9025.

OUR LAWFUL RATES SAVE YOU
MONEY ON YOUR
AUTOMOBILE LOAN
No interference with use of car. $11.00 a month pays interest and principal on $100.00. NO OTHER CHARGE.
OHIO FINANCE CO.,
1204 FIRST NAT'L BK. BLDG.

Auto & Furniture LOANS AT LAWFUL RATES.
$7.00 per month repays interest and principal on each $100.00 borrowed.
EMPIRE FINANCE CO.,
602 Park Bldg. Atlantic 8578.

Miscellaneous 85

There's No Charge

for our advisory service in solving your heating problem. Our heating engineers will suggest ways that you can save money on heating systems that give consistent, satisfactory service. Warm air, hot water or steam heat. Estimates gladly furnished. Ask about our direct-to-you selling plan and monthly payment terms. Call Phone Grant 0509 or write for our free catalogue, No. 8-T.
Manufacturers' Dist. Co.,
325-327 Penn Ave., Pittsburgh, Pa.

SAVE ONE HALF

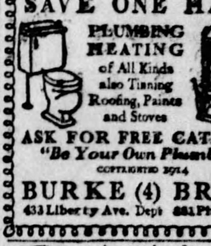

PLUMBING HEATING of All Kinds also Tinning Roofing, Paints and Stoves

ASK FOR FREE CATALOG
"Be Your Own Plumber"
COPYRIGHTED 1924
BURKE (4) BROS.
433 Liberty Ave. Dept 881 Pitts., Pa.

America's Oldest Furnace
$150.00 CASH OR $15.00 CASH AND $14.78 FOR 10 MONTHS WILL INSTALL AND PAY FOR THIS FURNACE.
Write or Phone for Free Catalogue.
Williamson Heater Co.,
1026 Reedsdale St.
Fairfax 9626.

★ SPECIAL SALE! Below wholesale. ★ Paints, supplies,

WHY PITTSBURGH IS GREAT
It Is a Great Railroad Center and a Great Inland Port

Pittsburgh Sun-Telegraph

BE A PITTSBURGH BOOSTER
To Your Friends in Other Cities

TUESDAY, OCT. 16, 1928

Established 1927, by Pitt Publishing Co., Gazette Square, Pittsburgh, Pa. President William Randolph Hearst; Vice-President and Publisher, R. M. Bitner; Secretary-Treasurer, A. W. Clark; Managing Editor, C. W. Danziger; Business Manager, Guy T. Viskniskki. Entered as second class matter at the postoffice at Pittsburgh, Pa.

National advertising representatives Paul Block, Inc., 247 Park avenue, New York; Century Bldg., Chicago; General Motors Bldg., Detroit; Little Bldg., Boston; Guarantee Trust Bldg., Philadelphia; 518 Chancery Bldg., San Francisco.

The Associated Press is exclusively entitled to the use for re-publication of all news credited to it or not otherwise credited in this paper and also the local news published herein. All rights of re-publication of special dispatches herein are also reserved.

Little Miss Sunazuka

She Makes a Speech.

MISS YOSHIKO SUNAZUKA TELLS ALL ABOUT IT.

This little Japanese maid from school is making a speech, earnestly, modestly.

You may think it is about beauty of chrysanthemums, latest fashion in kimonos, or the proper wearing of the obi.

You are far from the fact.

Miss Yoshiko Sunazuka is "a Social Democratic politician." And here, standing on a Japanese soap box, or kimono box, or some kind of box, Miss Yoshiko is denouncing political graft, in the City of Tokio.

Where civilization and western methods go, graft also seems to go.

However, it is better to be civilized, with modern machinery, modern ideas, modern prosperity, than to live in the old Japanese way, even if you must have graft and that fearful thing, "Social Democracy," even if the people have to think a little for themselves, something that the Mikados, Shoguns and the protecting Samurai never allowed.

Reckless, Useless 'Stunting'

Just Criticism by One Who Knows.

To teach difficult flying is one thing. The danger is of no consequence to Army and Navy men, whose job is to risk their lives. But to encourage "stunt flying," risking life merely to amuse the crowd, is another and a foolishly criminal thing.

This newspaper submits the following letter to the Army and Navy authorities and to the public's judgment. The letter is written by one with experience in wartime flying, and it commands attention:

To the Editor:

Dear Sir—The morning newspaper carried the story that "Lieutenant William L. Cornelius, a member of the army's aerial trio, 'The Three Musketeers,' was instantly killed and Lieutenant Roger E. Williams was seriously injured in an airplane collision in San Diego, Cal."

The account continues:

"The military pursuit planes, piloted by the two army airmen, locked wings in midair during formation combat flying and came crashing to the ground."

Thus ends the careers of two of three excellent airmen of the United States Air Service—not in the interest of science—not while practicing necessary war maneuvers—not for any other good, sound, legitimate reason.

You know that I flew in real war combat.

NOT DONE IN WAR

Now, in all my war career, no two planes of a pursuit squadron at the front flew close enough to one another in formation to "lock wings."

Actual patrols in the face of the enemy fly a rather loose formation in order that they get a chance to maneuver whether attacker or attacked.

A tight formation in a moment of stress would cause just what happened to these fliers—a crash—death.

Now, it is high time for a few laws to be laid down in the interest of army fliers to prevent a recurrence of such needless tragedy.

IN CASE OF EMERGENCY

It is my own belief that army fliers should learn "stunt flying" as a matter of necessity in case of urgency. It is likewise my belief that there is a right and a wrong way to stunt planes.

The wrong way to stunt planes is in formation, because a war would never give opportunity to two men to go through such maneuvers. That sort of thing is fine entertainment as a circus performance, and for nothing else.

The right way to stunt a plane is to stunt it alone.

The instant two enemy squadrons meet in battle each man picks an opponent, and a series of individual combats begin—each man for himself. Knowing how to stunt better fits a pilot to outfly an adversary, but few pilots won combats by doing stunts.

Then why permit such folly in practice?

As I understand it, the Army and Navy each had a team in San Diego which vied with each other for honors at stunt flying.

Pride in service naturally led both teams to do their utmost to provide the biggest thrill to the crowds below—even unto folly.

There is a remedy for such a situation.

Creating love of service—not love of services.

There should be an Air Service, or Department of the Air. Call it what you will!

AN AIR SECRETARY WANTED

There should not be an Army Air Service—Navy Air Service—and Marine Air Service.

That Department of the Air has proved itself to be entitled to a Secretary in the Cabinet of the President.

A single secretary in command would take care of his men, whereas two secretaries in charge of two separate and distinct services will ever encourage, and can never prevent if they do not encourage, a competitive contest of skill.

Let service pilots burn up their energy in an Esprit de Corps—in a single service.

That would give a service airman something to be proud of.

LESS EXPENSE

As for another important matter, we could then decrease the expense of our various air services by having less needless duplication of man power—fewer air raids for our present number of planes and pilots—and less equipment to take care of those planes.

If these sad losses of life will teach our administrators the folly of our present construction of air services, something will have been gained—if not, these men will have died in vain, and unfortunately will be followed by others.

Cordially yours,

JACQUES M. SWAAB.

A Sight We Hope to See November 6

Garrett P. Serviss Says:

Man Flight

MYTHOLOGY affirms that Daedalus, famous architect of Crete, being imprisoned with his son, Icarus, by order of King Minos, in the Labyrinth (which he himself had constructed), escaped together with Icarus, by means of wings to which feathers were fastened with wax. But, says the legend, the sun having melted the wax of the wings of Icarus, the poor boy fell into the sea and was drowned.

Modern criticism has chosen to see in this story only the ingenuity of the ancients in inventing fables. But modern science sees rather the ingenuity of Daedalus in seizing upon a natural agency whose control had been a birth-right of the birds. The very mishap of Icarus furnishes an argument for the truth of this view, since the fable ascribes the boy's fall to an imperfection or failure of a part of the flying machinery. So, at least thinks Charles Appleton, discussing some ancient prodigies in the Mercure de France. And the attempted flight and fall of Simon the Magician in the Middle Ages is treated as a later example of the same kind of insight that inspired Daedalus.

* * *

When we come to the experiments in gliding flight in the nineteenth century—by Lilienthal, Chanute, Santos Dumont and others—we see modern science following the Daedalian lead. Beyond question, the Wright Brothers and Lindbergh are continuators of the bold and ingenious Cretan. There are long gaps of centuries in the line, but yet the connection is sure from the Minoan Labyrinth to the modern aviation field and the "mother ship."

The evolution of a scientific knowledge, and not the possession of more daring or greater genius, has brought forth the ocean-crossing avion from the first crude devices by which men began to use the air currents and the composition of forces to imitate what the birds did by gift and instinct.

* * *

Perhaps we are inclined to be a little too disdainful of the achievements of the ancients in their early dealings with the things which we have brought to perfection. "Respice finem!" Yes, the beginning should look to the end; but no less the end should consider the beginning. History is a living force, not a dead fact. All progress is derivative. If we have advanced beyond our predecessors, it is because we have never lost touch with them. It is stupid vanity to imagine that our age, however wonderful its attainments, stands, or is capable of standing, by itself, cut off from the roots of historical evolution. We have done only a part of what we put down to our own credit. We should not like to have our successors treat us as we are too apt to treat those on whose foundations we ourselves have builded.

The wisest of us are still inclosed in a labyrinth—the labyrinth of ignorance. Step by step we shall get out of it. That will be accomplished not alone by the efforts of researchers, but by the continual spread of education, which furnishes the soil for the growth of genius.

(Copyright 1928, International Feature Service, Inc.)

Fascinating Mystery

A FEW years ago the marvel of the age was the automobile. People flocked from far to see it. It has profoundly affected human life by widening the radius of travel and enriching our knowledge of the land in which we live. But it is no longer a marvel, except as we wonder how so much value can be made and sold for so low a price.

So now we turn for our marveling to the radio. And it supplies us with abundant cause for it.

There is no mystery about the automobile. It is simply a small locomotive propelled by gas instead of steam. But the radio, no matter how familiar its performance becomes, is basically still a mystery to all of us.

We know, from daily experience, that we can pick up and have reproduced for us sounds initiated thousands of miles away. Not only sound but scenes.

But how this miracle is wrought we still cannot understand and perhaps never will understand.

Hence, both sentimentally as well as practically we are profoundly interested in this newest of science's great contributions to human welfare.

Not only has it incalculably enriched us in knowledge and enjoyment almost to the point of remaking our outlook on life, but it never loses the lure of its mysteriousness.

Once Overs

By J. J. MUNDY

Don't Quarrel

ARE there times when you feel quarrelsome?

You can't account for it but one word just brings on another.

You want to fight and you want a change.

Perhaps things have moved on too smoothly and you are weary of it.

Having a quarrel is a mighty poor way of getting something different.

You say you feel better after a wordy set-to.

Does this not prove that you have too few interests?

It certainly does if your desire for change is so insistent that you promote a quarrel for variety's sake.

If you have a feeling that you must break out in some vigorous way you are not giving your mind enough to do.

Perhaps you are too lazy to take sufficient physical exercise.

It is not a normal attitude to want to fight, do you think so?

If so, something is wrong with you.

Better discuss your case with a specialist and see if there is not an insidious poison working in your system which stirs you up so unpleasantly. Then find a remedy to harmonize your state of health.

(Copyright, 1928, International Feature Service, Inc.)

The Rhyming Optimist

By ALINE MICHAELS

After Love Goes

WHAT is life for, my Sweet,
After love goes;
Love that is ever fleet,
Kin to the rose?

What can days hold, my Own,
When love is done;
Drear days when clouds seem blown
Over the sun?

I, who have laughed too long,
Tremble at last,
Fearing the time when song
And love are past.

Say, will I be content
If, in the end,
After love's flame is spent,
Life grants a friend?

Then will peace be enough?
Old voices cry:
"Though youth be fleeting stuff,
Love does not die!"

Isn't It So?

Too much regretting comes to be a bore.

* * *

The Lord loveth a cheerful giver; also a cheerful loser.

* * *

It is better to crack a smile than to burst into laughter.

* * *

He is indeed a poor fish who never knows when to keep his mouth shut.

* * *

Children think life is full of "don'ts," and every successful life is.

* * *

Paying cash for what one wants is a good way to break the habit of wanting too much.

Great Passages from the Bible

A Good Name

(Proverbs 22; 1-18)

A GOOD name is rather to be chosen than great riches, and loving favour rather than silver and gold.

The rich and poor meet together: the Lord is the maker of them all.

A prudent man foreseeth the evil, and hideth himself: but the simple pass on, and are punished.

By humility and the fear of the Lord are riches, and honour, and life.

Thorns and snares are in the way for the froward: he that doth keep his soul shall be far from them.

Train up a child in the way he should go: and when he is old, he will not depart from it.

The rich ruleth over the poor, and the borrower is servant to the lender.

He that soweth iniquity shall reap vanity: and the rod of his anger shall fail.

He that hath a bountiful eye shall be blessed; for he giveth of his bread to the poor.

Cast out the scorner, and contention shall go out; yea, strife and reproach shall cease.

He that loveth pureness of heart, for the grace of his lips the king shall be his friend.

The eyes of the Lord preserve knowledge, and he overthroweth the words of the transgressor.

The slothful man saith, There is a lion without, I shall be slain in the streets.

The mouth of strange women is a deep pit: he that is abhorred of the Lord shall fall therein.

Foolishness is bound in the heart of a child; but the rod of correction shall drive it far from him.

He that oppresseth the poor to increase his riches, and he that giveth to the rich, shall surely come to want.

Bow down thine ear, and hear the words of the wise, and apply thine heart unto my knowledge.

For it is a pleasant thing if thou keep them within thee; they shall withal be fitted in thy lips.

Tales that are Told

Worst Story I Have Heard Today

By WILL ROGERS

IF a girl is real pretty and fetching, she can't really make any mistakes. She can spoil the effect of her good looks by acting mean or by high-hatting the dames that ain't got so much, but she just can't make an innocent mistake. Now, if you don't know what I mean, why this here story is just made to explain.

In New York they get big crowds at the opera, and there was a pretty girl that was running around in the crowd outside the opera house, all excited. Then she run right into a big fellow near a stage entrance, and she says, "Oh, say, you're Mr. Gogetti, the world's greatest baritone, ain't you? I heard you were going to sing tonight!"

"Yes," he says, all pleased like, "and what can I do for you? Autograph?"

"No," she says, "but I'm sure glad to meet you! My dog is lost somewhere in the crowd, and he's just a little fellow. His name is Floozy. You just sing out Floozy a few times, your very loudest, and I know he'll hear and come running."

Unnecessary

LITTLE DOROTHY was celebrating her sixth birthday, and her mother had taken her to tea at an East Liberty restaurant.

The little girl viewed the tempting array of good things with childish delight, and was about to start operations on a particularly inviting cream cake when her mother held up a restraining hand.

"Say your grace, Dorothy," she said.

Dorothy looked puzzled.

"But, mummy," she protested, "we're paying for this, aren't we?"

New York Day by Day

by O. O. McINTYRE

NEW YORK, Oct. 16.—The night clubs are groggy and hanging to the ropes but have not been counted entirely out. The recent investigation resulting in the report they were more vice ridden than the old Raines Law hotel was not much of a shock to the average New Yorker who knows Broadway.

Their decadence has been marked for several years. The most sensational crimes were hatched in the bizarre settings of their gaiety. International crooks and others preying on society made them their rendezvous.

Ladies who walked the streets or lived in segregated districts in other days found the night club the ideal spot for displaying their charms. They could appear in the finest clothes cheek by jowl with respectability.

There were exceptions, of course, but it is safe to say 90 per cent of the proprietors came out of the world of criminal bootlegging activities to open up the joints. It was a neat racket, but they were not satisfied with the spoils from selling illicit liquor. Every gyp taxi driver "promoted" his lush pick-up in the night club.

They began to employ "call girls" to mingle with customers, and private apartments were outfitted overhead. Dope runners made night clubs depots for dispensing drugs. And the night club in a short while became a purveyor to the worst passions.

Those padlocked merely thumbed a figurative nose at the law and opened around the corner, and business went on as usual. Curiously enough, the only touch of decency given to the cabaret world was furnished by Chinese places, which refused to sell liquor and discouraged the use of that brought in. And all, incidentally prospered.

For several months night club patronage has been thinned down to such a minimum that many have closed up. The handful of those classed as "respectable" carry on in the sole hope public thought will change. But those who profess to know say the night club is dead.

* * *

New York carries a chip on its shoulder. It is particularly unresponsive and often arrogant toward those who feel they have a grievance. The perpetual alibi is: "That's strange. Such a thing has never happened before." The idea is to confound a complaint and is so adroit most of us flying into a red rage and wind up apologizing. This noon in a restaurant a dish of salad dressing was upset in a lady's lap. She was in a fury over the carelessness, yet she departed with the feeling she had deliberately caused the mishap, particularly in order to be awarded a new gown. This implication of the management was insulting, but nevertheless it seemed to work. It is one of New York's quaint ideas—beat the other fellow to the punch.

* * *

Restaurants serving pre-war-powered beer adopt an amusing camouflage. The waiter must be paid in advance and the beer is carried to the table in card-board containers, thus creating the illusion it is brought in from around the corner.

Hoboken is an oasis for New York beer drinkers. Many old time German restaurants have survived with their family concerts, serving beer—both real and near—in stone mugs and mottoed half leiders.

* * *

The average "real" beer is an etherized concoction called "needle beer," fairly pleasant to taste but a moan for those poor souls who must go to offices and be merry and bright the next day.

* * *

The price of such beer is 50 cents a copy in the hush huts and in the high priced cafes 75 cents.

* * *

I met a college boy the other evening who did not have a sneer for an Eddie Guest poem or a Bruce Barton editorial and who did not think H. L. Mencken was so hot. It was for me the first glimmer of hope for Young America since Lindbergh made his trip.

(Copyright, 1928, McNaught Synd., Inc.)

Briand

By DR. FRANK CRANE.

We commonly speak of the Kellogg treaty for the outlawry of war. It should be called the Briand treaty. Mr. Kellogg says:

"The anti-war treaty which, as I told you before, had its origin in the suggestions of M. Briand a year ago, is simple and straightforward. That grand conception of the French Foreign Secretary had its inspiration in the desire of all people to avoid another great cataclysm of war."

Mr. Harold Callender, in a recent article, gives us an interview with M. Briand himself and tells us what the originator of the idea thinks of it.

He describes the French statesman in his country home as "a little man, with shaggy moustache, long wisps of hair sticking out from under his soft hat, dressed in the rough garb of a fisherman near an isolated hamlet in Normandy."

"I regard this multilateral treaty as a new contribution to the conception of peace.

"The foundation of the League of Nations was a striking manifestation of the will to peace.

"Now is added another act on a different plane—this declaration of the outlawry of war as an instrument of national policy. It should operate in favor of efforts toward the limitation of armaments.

"If peoples will take this treaty seriously no government will dare to embark on a war of aggression. The old talk about keeping the powder dry will become odious.

"Formerly every nation had a legal right to resort to force. Now the traditional right to wage war will be abandoned by the nations signing the new treaty."

M. Briand has great confidence in ideas as such and in the force of informed public opinion.

"I am one of those who believe that when you want something you must not be afraid to talk about it. He who desires peace should speak of peace more often than of war.

"History has amply demonstrated the futility of the motto, 'In time of peace prepare for war.'

"A new institution has been born: it is the first tribunal of peace among the peoples.

"The multilateral compact is a new obstacle to the frightful calamity of war, and this is why I am so highly pleased by its happy conclusion."

Mr. Kellogg says: "We know that the peoples of the world dread any new international conflict and we know that governments are becoming more and more responsive to the wishes of the people. This is a most impressive manifestation of the spiritual nature of man."

(Copyright, McClure Newspaper Syndicate.)

Right Angles

By ALEXANDER CAIRNS

The New Town

AS I am a man of Iago honesty I vouch for the verity of this tale.

A little two-cylinder town out where the West begins sent one of her sons to capture the pot of gold at the end of the rainbow.

And he did. He put his few vagrant dollars into an oil venture and then watched them increase with the prolificacy of a pair of guinea pigs.

Finally he returned to the little old home town with a bag of golden nuggets that would stagger a Samson propped by a Sandow.

Calling the Town Council in conference, he told them he was oppressively and uncomfortably rich and, if they would hold back the constabulary, he would rebuild the town. The staid town fathers, not being accustomed to taking to the woods at such talk, handed over the keys to everything from the kindergarten to the calaboose, and double dared the rich prodigal to proceed.

* * *

And so Mr. Oilgold got busy and remodeled the village nearer to his heart's desire. He demolished, razed and also tore down the town hall, church, schoolhouse, bank, stores, blacksmith shop and everything else and replaced them with new ones. He threw in a bonus of sewer, water, light, pavement and parks.

So that finally the town woke up and, like the fabled tramp, found itself in the king's bed. Then it had to be introduced to itself and stand off and look at itself.

Mr. Oilgold is one man whose monument won't be post-mortem. And his deed has a two-fold aftermath of virtue. It leaves a local Eden to his native village. And it leaves to all prospective philanthropists an object lesson in town building and usefulness.

It is an old lesson, but irksome for every learner, that the best way to serve the universal is to demonstrate the local. And yet it is a rudimentary lesson in sociology and civics.

Do you think public playgrounds good for your state? Then demonstrate in your home town and the state will call for duplicates.

This is a law of wide application. All promotion is just this. We rise from the provincial to the general, from doing the thing in units to doing it in tens, then hundreds, then thousands, with the horizon the limit.

And they do say that Mr. Oilgold left a little yellow sand in the pot at the rainbow's end.

(Copyright, 1928, King Features Syn., Inc.)

Stars and Stripes

A Chicagoan married by proxy will have a chance to repent the same way.

* * *

At $30 a week John Coolidge shouldn't be expected to have a White House appetite for work.

* * *

Chang Tsung Chang kissed his 28 wives goodby and went out to fight. In ordinary warfare, that would be called a strategic retreat.

* * *

Our new little dollar is to have on it a picture of Albert Gallatin, who used to be Secretary of the Treasury back in the days when dollars were bigger and Secretaries of the Treasury were smaller than they are now.